In Three Parts—32 Pages
PART I—TELEGRAPH SHEET—16 PAGES

The Times
LOS ANGELES

"Sail on, sail on, and on and on."

GREATER SOUTHERN CALIFORNIA STRAIGHT AHEAD

...DAY MORNING. VOL. ... XLI. SEPTEMBER 25, 1922.

Liberty Under Law—Equal Rights—True Industrial Freedom

...BER 24, 1922

...GUARD MAJORITY

...ublicans Plan Campaign

...e, Roosevelt, Davis, ..., Weeks, Wallace ... Take Stump

...ing of Upper Hand in ... and Senate Party Objectives

BY ROBERT BARRY
[EXCLUSIVE DISPATCH.]
...ington, Sept. 24, 1922, Public Ledger.]
...INGTON, Sept. 24.—Al... all members of President ...'s Cabinet are expected to ... in the forthcoming ... for re-election of a Re... House and guarding the ... party majority in the Sen... chief reliance for "stump ... is to be imposed in ... Coolidge, Secretaries ... Hoover, Davis and Wallace ... Assistant Secretary Roosevelt. ... H. Adams, chairman of the ... National Committee, ... out radio formal announce... of the plans with respect to ... campaign participation by ... of the President's official ... who go to the voters as ... of the administra... But his plans are taking ... as a result of his quiet ... that the less effective ac... is Washington was learned ...

(Continued on Second Page)

TURKS ARE NOT BLUFFING; PLAY FOR BIG STAKES

Prepared to War With England, Says Minister; Will Fight to End; Do Not Desire Conflict

BY JOHN CLAYTON
[BY CABLE—EXCLUSIVE DISPATCH.]

SMYRNA, Sept. 24.—The Kemalists are not bluffing when they declare they intend to carry through the redemption of Constantinople and Eastern Thrace.

I talked today with Fethi Bey, Kemalist Minister of the Interior, and could not doubt the sincerity of his purpose. He said he realized the difficulty of the path if England is determined to maintain its position by force of arms, but he also realizes that Turkey has gone too far to turn back. The rejuvenation of Turkey, for years deemed impossible, is near realization today. For that stake they are playing and the successes of the last meteoric month will be nil if they are unsuccessful.

Even greater importance is attached to the words Fethi Bey uttered after an all-night conference with Raouf Bey and Kemal Pasha, discussing England's intentions and the possibilities of success or failure, than those spoken a week ago by Turkish leaders. They have weighed the intentions of Great Britain to defend Constantinople and the Dardanelles, and have not wavered. They consider it a happy omen that Kemalist troops have entered the neutral zone, south of the

(Continued on Second Page)

AMERICANS GIVEN RICH OIL FIELDS

Soviet Russia Grants Balakhan Leases; Ways in Business Changing

[BY CABLE—EXCLUSIVE DISPATCH.]

MOSCOW, Sept. 22 (Delayed in Transmission.)—One of the world's richest oil fields passes into the hands of America for exploitation, according to an agreement approved by the Council of Defense, of which Premier Lenin is chairman. This action, closely following the Urquhart gold mine concession, again emphasizes that Russia is getting down to old-fashioned business methods.

Moreover, the American deal, it is believed, will bring big political results, a soviet organ declaring it is the "first swallow of Russo-American peace." The agreement is with the Barnsdall Corporation, Henry D. Day, as president of the Concessionary Contractors in the Balakhan oil fields, for fifteen years, with the privilege of renewal.

Five hundred and twenty-five acres are assigned with the privilege of exploiting thousands more. Four test wells are yielding 3000 barrels daily.

Mr. Day with Philip Chadbourn, the eastern representative of the Barnsdall firm, have a double contract for drilling and operating in proven sections of the Baku fields. They employ Russian labor and American skilled labor. No soviets nor workers' council have any say in the operation.

"We obtain complete exemption from taxation and export and import tolls," said Mr. Day, "and, therefore, our profit is approximately 50 per cent on the raw product. The zone of our lands comprises the state's richest fields."

REJECTION BY KEMAL?

...n of Turk Attack at Chanak Disquieting; British Rush Men and Ships from Malta

BY HENRY WALES
[BY CABLE—EXCLUSIVE DISPATCH.]

...NTINOPLE, Sept. 24.—Coincident with the persistent ru... the Turks have attacked the British at Chanak, inflicting ... and driving back the Tommies to the protection of ... comes a report that Mustapha Kemal Pasha has rejected ... the Allied note calling a conference because it violates ... the resolutions of the Turk Parliament of January, 1919.

MALTA, Sept. 24.—The feverish naval and military activity of the week past continues here unabated. Reinforcements still are being rushed to Constantinople, both military and naval authorities working day and night embarking troops, stores, field equipment and guns for the East. Transports carrying detachments to India have been diverted, the detachments landed and trained battalions embarked at short notice. Two battalions of infantry and two heavy artillery batteries have gone from Malta.

Yesterday the Rigorous and the Momola arrived and proceeded to Constantinople. The seaplane carriers Argus and Bacchus, mine destroyers and the second destroyer flotilla, arrived today and are now in the harbor coaling and taking on stores. They will leave tonight. Seaplanes have been aloft all afternoon, testing and exercising, and will be embarked on the Argus.

Tomorrow the Revenge, the flagship of the first battle squadron, and transport Hecuba will arrive, en route to Constantinople, and also the cruisers Ceres of the Mediterranean fleet, the Caledon, Carysfoot and the third destroyer flotilla of the Atlantic fleet, which is composed of nine destroyers, headed for the same destination.

...DAY'S NEWS SUMMED UP

...Diego, bringing story of delay from burned-out boilers.

New church of Latter Day Saints at Santa Monica was dedicated yesterday with president of church as chief speaker.

GENERAL EASTERN. Prof. Tiernan has announced that he will submit to blood test to determine father of his wife's child.

Attorney for B. M. Jewell, president of striking shopmen, says no protest will be made against form of order on Daugherty injunction.

German society embodying aims of outlawed German alliance of prewar days being formed with headquarters in Chicago.

Inquiry ordered into fatal air accident, in maneuvers; photographs of bomber studied.

WASHINGTON. I. W. Wallace, executive secretary of Council of Federation of American Engineering Societies, will address local engineers on the 28th inst. at lunch.

President Harding and administration leaders feeling that country needs rest from Congress, planned to speed up short session to allow adjournment on March 4.

It was announced that the Vice-President and practically every member of the President's Cabinet are to take the stump soon.

FOREIGN. Turks determined to regain hold in Europe, Kemalist Minister declared, but are willing that straits shall be unfortified.

Soviet Russia granted Americans leases in rich Balakhan oil fields.

There are splinters in the ladder of success but you don't know it until you begin to slide down. Keep climbing.

THRIFT OF SECRETARY WINS GOLD

Steel Magnate Marries Penurious Helper; Now Relatives Fight Will

[BY CABLE—EXCLUSIVE DISPATCH.]
[EXCLUSIVE DISPATCH.]

CHICAGO, Sept. 24.—An endurance test in miserliness with her aged employed—a struggle fourteen years long with nearly $2,000,000 as a prize—ended in triumph for Mrs. Helen M. Weck Bliss.

Won by her ardent economy, a possession dearer to his heart than her beauty, Col. Samuel Eugene Bliss, steel magnate, who died last year, married his "penurious" secretary and made her his heir.

This was declared in a suit started to break the will. The petitioners, Edmond Albert Bliss, a brother, and Ernest W. Bliss, nephew of the dead magnate, declare that the magnate died firm in the belief that he could from heaven, through his highly efficient secretary-wife continue to direct his business and add to his fortune.

When Bliss spent a nickel, his secretary spent a penny—to impress the steel baron with her economy, according to the petition, which paints her as a "social vampire" and "parasite."

For fourteen years, it is alleged, Mrs. Weck proved to the old steel king that she was even more miserly than he was, and that gradually she wooed him away from his first wife, a frail, weary invalid. It is charged by the contesting relatives that Bliss was insane when he married Mrs. Weck, and they seek to recover $1,636,509 left by the Bliss will.

They charge that the neglected wife furnished the start of the fortune which Bliss and his secretary built up. He had but half a million when Mrs. Weck became his secretary fourteen years ago. She made herself his bodyguard and philosopher, and even established a kitchenette in his office to prepare his meals so they could work cheaply and overtime.

After the death of the invalid first wife, Bliss married his secretary in December, 1919. He then branched out into the banking business. His half million had run up into two millions and he died two years after marrying his secretary, making her his sole heir.

TO TOUR EAST

[EXCLUSIVE DISPATCH.]

TORONTO, Sept. 24.—University of Toronto senior soccer eleven will tour the eastern section of this country the last week in September. They play Princeton October 3.

SEVEN ENROLLED

[EXCLUSIVE DISPATCH.]

PHILADELPHIA, Sept. 24.—Seven teams are enrolled in the American League, the professional soccer league which plays in Philadelphia, New York, New Jersey and New England.

NOTE HALTS TURK ARMY

Europe Believes Crisis Over

Turkish Leader Notifies French Emissary That He is Expected

Diplomats Face Problem of Demand That Russia Participate

[BY CABLE AND ASSOCIATED PRESS.]

LONDON, Sept. 24.—The agreement of the Allies on the political situation and Near Eastern problem leaves the general situation much clearer and transfers the interest to the Dardanelles, where today's news proves the combustible nature of the problem to be solved there.

The first actual "incident" between the British and Turks has already occurred in the shape of Turkish violation of the Chanak neutral zone but has ended happily after a conference between the British and Turkish commanders. This incident, while seemingly displaying the prudence of the Kemalists in not precipitating a conflict, will undoubtedly be seized upon by those critics of the government at home who call for British evacuation of the Chanak zone, as if French and Italians have already evacuated, arguing that the presence of a British garrison there is likely to provoke just such occurrences, endangering the preservation of peace.

These critics are apprehensive that some similar incidents will happen when the Turks may be disinclined to withdraw as they did today.

JOINT NOTE FORWARDED

The joint note of the Allies has gone forward to Mustapha Kemal Pasha and Smyrna, but a reply is hardly expected until the French representative, M. Franklin-Bouillon, has had time to confer with the Nationalist leader.

According to a Paris dispatch received in London, Kemal Pasha, notified of the coming of M. Franklin-Bouillon, replied: "I shall expect you, but you must hasten." This message is also rendered in another form as follows: "I await your arrival. Your friend, Kemal Pasha." This has given rise to comment on the different significance of the two messages.

TWO PROBLEMS

Two of the greatest difficulties presenting themselves at the present moment appear to be, first, that the Kemalists, while disposed to accept the Allied invitation to a conference, are likely to insist that Russia also shall be invited to sit in this conference, and second, that they are not disposed to suspend hostilities during the conference, but, on the contrary, maintain their right to pursue the defeated Greeks into Thrace and protect the Moslems there from possible Greek reprisals.

With regard to the former condition, it is pointed out that the Kemalists are bound by treaty with the Soviet to insist upon the presence of Russia in the conference. It is therefore evident that this question and the question of getting the Greeks out of Thrace still present difficult problems for Allied diplomacy.

REJOINDER BY KEMAD

[BY CABLE AND ASSOCIATED PRESS.]

PARIS, Sept. 24. — Henry Franklin-Bouillon prior to his departure for Smyrna today with the mandate virtually of France, Great Britain and Italy to deal with Mustapha Kemal Pasha, received

(Continued on Second Page)

AERIAL WAR SCHEDULED

Seaplanes Will Attack Ships

Flyers Will Strike Blows at Dreadnaughts Far Out at Sea

Mimic Battle Trials Are Expected to Solve Many Problems

[EXCLUSIVE DISPATCH.]
[Copyright, 1922, Public Ledger.]

WASHINGTON, Sept. 24.—Fifty miles east of Cape Henry is the "battleground" in which the attack by a score of torpedo planes on three or four battleships of the Atlantic Fleet will be staged just after daybreak Wednesday morning.

While these experiments lack spectacular features of the bombing tests of a year ago, in which ex-German warships served as targets, naval officers look upon them with keen interest, marking as they do development of the very latest weapon of sea warfare. The importance attached to these tests is evidenced by the fact that a number of high-ranking officers, including Admiral R. E. Coontz, chief of operations; Rear-Admiral William Moffett, chief of the Bureau of Aeronautics, and Capt. Chauncey Shackford, director of gunnery exercises, will leave Washington tomorrow night to witness them.

LARGE AIR FORCE

The attacking force will consist of twenty planes, eighteen of which will each carry a standard eighteen-inch Whitehead torpedo, minus only the war head, the deadly "tip," which would change the comparatively harmless projectile into a weapon of destruction. Two of the division commanders, Lieut.-Commander H. L. Bartlett, who is in charge of the operations, and his assistant, Lieut. E. L. Ericsson, will carry no torpedoes; each of their planes having a pilot, leaving them free to direct the entire maneuvers. All of the other planes will have a torpedo slung underneath and each will be manned only by a pilot.

No attempt will be made to stimulate war conditions other than that the fleet commander will have no knowledge from which direction the attack will be launched nor the tactics to be employed. On the other hand the attacking airmen will know only the general location of the fleet and will not know until the battleships are sighted in what direction they are steaming which increases the difficulty of prearranging a plan of attack. Scout planes will flank the attacking squadrons to render assistance to any combatants who are forced to the water and destroyers will flank the battleship to pick up the torpedoes. As was the case of previous bombing tests from the air a wide difference of opinion exists in and out of the service over the possibilities of the torpedo plane. Some aviation enthusiasts look upon the approaching tests as the most important event in the history of naval aviation.

DIFFICULT OUTLOOK

As a matter of fairness, both sides point out that the torpedo plane is barely out of the experimental stage and is in process of development. The eighteen planes that will take part in the experiments this week are almost makeshifts. With a torpedo weighing a little over a ton, a pilot and a supply of gasoline sufficient for

(Continued on Second Page)

HOW KAISER DEFIED THE WISHES OF VICTORIA

Bismarck Enraged at "Dictation" by English Queen; "Children Feared Her, Honored ME!"

[Because of their historical interest and because they throw new light upon the secret diplomacy preceding the World War, The Times is publishing the memoirs of the former Emperor of Germany. These memoirs are being given simultaneous publication in about fifty of the leading newspapers of America and Europe. Realizing that, through a variety of specious excuses, the ex-Kaiser will attempt in his book to make others than himself appear responsible for the World War, The Times has arranged to accompany each installment of the memoirs with an analysis thereof by a competent expert. Where the Kaiser departs from the facts, or suppresses or colors them to make out a better case for himself, such an effort will be promptly exposed. In point of fact, the Kaiser convicts himself out of his own mouth of having directly brought about the great conflict. Following the memoirs, The Times will publish the answer thereto on behalf of the Allies by Viviani, the great war premier of France.—Ed.]

BY WILLIAM HOHENZOLLERN,
Former Emperor of Germany

[Copyright by the McClure Newspaper Syndicate. Entered at Stationer's Hall, London. Publication and translation rights reserved, including Scandinavian. Reproduction in whole or in part without permission prohibited.]

Installment II

HE BECOMES EMPEROR

After Emperor Frederick III had closed his eyes forever, the heavy burden of governing the empire fell upon my youthful shoulders. First of all I was confronted with the necessity of making changes in the government personnel in various quarters. The military entourage of the two emperors, as well as the baby of offs...aldom, had grown too old. The so-called "maison militaire" (military household of Emperor William the Great) had been retained in its entirety by Emperor Frederick III, without being required to discharge military duties. In addition, there was the entourage of Emperor Frederick III. I proceeded to dismiss, in the friendliest way, all those gentlemen who wished to go into retirement; some of them received positions in the army, a few of the younger remained in my service for the transition period.

During the ninety-nine days, while I was still Crown Prince, I had silently concerned myself with those personages to whom I proposed later to give appointments, since the physicians had left me no doubt that my father had only a short time to live. I ignored court or external considerations; nothing but previous achievements and character moved me to my choice. I did away with the term "maison militaire" and transformed it into "Main Headquarters of His Majesty." In choosing my entourage I took the advice of only one man in whom I reposed special confidence, my former chief and brigade commander, Gen.—afterward Adjt.-Gen.—Von Versen, a man of a straightforward, knightly, rather harsh character, an officer of the old Prussian school, a typical chip of the old block. During his military service in line and guard regiments he had noted with an observing eye the court influences and tendencies which had often worked to the disadvantage of the officer corps in the old "maison militaire." In this direction the circle of ladies of high position, jokingly known among the officers as "trente et quarante" on account of their age, also played a certain part. I wished to eliminate such influences.

I appointed Gen. Von Wittich my first adjutant-general and Gen. Von Hahnke, commander of the Second Infantry Guard Division, chief of my military Cabinet. The latter was a friend of Emperor Frederick III, and, while I was still serving with the First Infantry Guard Regiment, he was my bridage commander. These two were men of military experience and iron principles, who shared absolutely the sentiments of their master, and remained bound to me to the end of their lives by the most exemplary fidelity.

As the head of my court I appointed a man known to me from his youth, the former court marshal of my father, Count August Eulenburg, who remained at the head of the ministry of the royal house until his death, in June, 1921, at the age of 82 years. He was a man of fine tact, uncommon ability, clear insight in court as well as political matters, sincere character and golden fidelity to his King and his King's family. His manifold abilities would have enabled him, to the same degree that they had made him known as court marshal throughout Europe, to act with equal success as Ambassador or as Imperial Chancellor. Working with unswerving zeal, endowed with winning politeness, he stood by me with helpful counsel in many matters—dynastic, family, court, public life. He had to do with many men, in all social strata and all walks of life, by all of whom he was revered and esteemed, and he was treated by me likewise with friendship and gratitude.

Victoria's Hand Felt

After consultation with Prince Bismarck, Herr von Lucanus from the Ministry of Public Worship and Instruction, was appointed Chief of the Civil Cabinet. Prince Bismarck observed jokingly that he was pleased with this choice, since Herr von Lucanus was known to him as an able and enthusiastic huntsman, which was always a good recommendation for a civilian official; he added that a good huntsman was a regular good fellow. Herr von Lucanus took over his post from his Excellency Von Wilmowski. He discharged his duties admirably and, being well endowed in all pertaining to art, technical matters, science and politics, he was to me a Counselor, untiring collaborator and friend. He combined with a healthy knowledge of men a strong dash of refined humor, which is so often lacking in men of the Germanic race.

With Prince Bismarck I had stood on very good and trustful terms ever since my assignment at

(Continued on Second Page)

MEMOIRS ANALYZED

Ex-Kaiser's Professions of Love for Victoria Are Denied by Bismarck

BY S. FRED HOGUE

[Mr. Hogue, who has recently returned from making an extended study of political conditions in Europe, is exceptionally qualified for the task of analyzing the memoirs of the former Emperor of Germany, in which the latter seeks to shift to other shoulders the burden of guilt for the World War. Mr. Hogue is thoroughly familiar with the history of modern international relations and has made a special study of the official records covering the period of which the ex-Kaiser writes. His analysis will accompany each installment of the Memoirs. —Ed.]

Commenting upon the personal relations maintained between him and Queen Victoria during the last years of her reign, the ex-Kaiser gives one a glimpse of a Victoria who was not visible to the world during her lifetime. It becomes evident that she exercised more of a closer supervision over the foreign relations of her government than the world then knew.

As further installments of the Kaiser's Memoirs appear, we shall know more about this wonderful but discreetly unassuming woman.

No one familiar with the secret diplomacy of the nineteenth century will doubt that the Queen submitted her letter to the Kaiser for the inspection and approval of her ministers before sending it, just as the Kaiser submitted his reply to Bismarck.

It is possible the Queen's counsellors suggested that it should be written. For that was during the period when there was an intense rivalry between Great Britain and Russia, and it was of prime impor-

(Continued on Second Page)

RICHARDSON GETS HELP

Newspapers Take Hold for Him

McCabe and State Machine Take Back Seat as Work Starts

Candidate Declines to Let Chairman Boynton Run the Campaign

BY KYLE D. PALMER
[EXCLUSIVE DISPATCH.]

SAN FRANCISCO, Sept. 24.—The campaign to make Friend W. Richardson the Republican Governor of California for the next four years will be started tomorrow by the editors of 325 daily and weekly newspapers scattered throughout the State.

A majority of the State's newspaper men have already indicated their whole-hearted approval of the refusal of Mr. Richardson to bow his head to the boss rule of Al McCabe. They are reaffirming their allegiance to him in a flood of telegraphic messages of congratulations and by mail and telephone.

SURPRISE RESULT

Despite the efforts of McCabe and his machine workers to give a flagrant betrayal of their agreement with Richardson the aspects of a "progressive" victory, the election of former State Senator A. E. Boynton as the machine's chairman of the State Central Committee has not brought the results the machine leaders expected.

They were confident that Mr. Richardson at the last moment would gracefully accept the State machine leader as the manager of his campaign and that this initial surrender would inevitably lead to a continuance of the control of McCabe has exercised over the Governor's office for the last six years.

WATCHFUL PROGRESS

Their disappointment is great and they speak in horrified tones of "party inharmony" and of the consequences, but there is no party inharmony among the Republican party this year—merely a fight on the would-be party boss. The Richardson campaign will be conducted for Richardson and not against any other Republican candidate. Richardson's attitude toward the boss-ridden State Central Committee is neither resentful nor hostile, and might best be described as "watchful."

Boynton and other machine representatives, even McCabe himself, have been insistent in their assurance that they will do all they can to assist the Richardson campaign. No obstacle will be placed in their way.

But the actual campaign will be in the hands of the country newspaper editors who broke the might of the machine in the August primary.

(Continued on Second Page)

GERMAN HYPHEN BOBS UP

Spirit of Outlawed Alliance Finds Residence in Newly Formed League of Teutonic Citizens

BY FREDERICK WILLIAM WILE
[EXCLUSIVE DISPATCH.]
[Copyright, 1922, Public Ledger.]

CHICAGO, Sept. 24.—Unknown to the country at large amid its preoccupation with strikes and politics, the hand of the hyphenate once again has raised itself in the land. There is about to be launched in many States a vigorous drive on behalf of the "German-American Citizens' League of the United States."

The purpose of the new organization, which has risen phoenix-like from the ashes of the National German-American Alliance, dissolved by Congress during the war, is avowed and unblushing. It intends to "exercise a deep and far-reaching influence in American politics." It is proclaimed that "the tramp of the marching feet of the Citizens' League will strike terror to the hearts of the minions of nativism and the ranks of the know-nothings." The league aims to "instill into American public life that characteristically German integrity and sense of justice for which there is a place and a need."

NEW GERMAN DAY

The week-end of October 7-9 is expected to give special impetus to the league's campaign for a nation-wide membership. October 7 prior to the war and since the armistice was "German day" throughout the United States. It commemorates the anniversary of the first German settlement on American soil at Germantown by Pastorius and his compatriots. This year "German day" will be celebrated on October 8, which is a Sunday. That circumstance, with its German "personal liberty" traditions, gives point to one of the cardinal planks in the Citizens' League platform—war to the knife on the Eighteenth Amendment. The Federal liquor laws are assailed by the league as a "death blow to innocently congenial enjoyments which are an ancient German heritage."

OMIT HYPHEN

The old German-American Alliance, which Congress disrupted,

(Continued on Second Page)

GRAND ARMY IN SESSION

Faded Blue Uniforms, Faded Old Eyes, But Souls of '61 Untouched by Years

[EXCLUSIVE DISPATCH.]

DES MOINES, Sept. 24.—All that is left of that Army in Blue which sixty years ago stretched itself halfway across a continent and fought to a finish the question of a nation becoming a house divided against itself is represented here tonight in the presence of 15,000 veterans of the Grand Army of the Republic, who open their fifty-sixth national encampment tomorrow morning.

Knots of venerable men in faded blue uniforms and with faded old eyes looking out from under weather-beaten caps of black, or felt campaign hats, are grouped on every downtown street corner. The hotel lobbies are piping with voices so thin that their aggregate suggests the wind whistling through the trees. Perhaps they are back again on the bloody field of Antietam, or mayhap they are fighting once more as they have so many times these years, at Gettysburg in the Wilderness, the "Battle above the Clouds" at Missionary Ridge, at Shiloh, or Chickamauga.

UNSPOKEN THOUGHTS

Perhaps—but that is just by the way, en passant. For there are other things to consider, things of which they are thinking hard and which no doubt will come officially before the encampment.

What, for instance, is to come to pass in that day not long distant now, when the last of those men who fought that fight in blue, sixty years ago, shall have wandered aboard Sharon's craft and drifted to the other shore?

There are 190,000 of them left; and they are going at the rate of 2000 a month. Two thousand into 190,000, ninety-five times; ninety-five months; eight years, and they will be gone.

But in spite of what the men are thinking, Commander-in-chief Louis Stephen Pilcher does not believe the question will be brought up at the encampment, at least not yet.

UNIQUE IN HISTORY

"They may be thinking about it," says he of his comrades, "but it is a question beyond our control. I do not believe there is any organization which possibly can fall heir to what these men have done or to their ideals, the ideals for which they went out on the field and fought and which were purified and sublimated in the flame of war."

Commander Pilcher does not say anything about the soldiers' bonus—he discusses it but does not make any statements as to whether he or the G. A. R. approves of it. What the soldiers did for their country is a matter that cannot be paid for "in dollars and cents," he says. He does not believe any expression on the subject will come out of the encampment.

The encampment opens officially at 10 o'clock tomorrow morning and closes Thursday night. Its big day is Wednesday. There will be an election of officers ad it is said that Judge J. M. Willett of Tama, Iowa, is slated for Commander-in-Chief.

OFFER BLACKMAIL THEORY

Slaying of New Jersey Pastor and Singer May Be Traced to Mysterious Italians

[EXCLUSIVE DISPATCH.]

NEW BRUNSWICK (N. J.) Sept. 24.—The theory that a blackmail plot led to the slaying of the Rev. Edward Wheeler Hall, rector of the fashionable Church of St. John the Evangelist, and Mrs. James Mills, member of the choir and wife of the church sexton, was strengthened today when Somerset and Middlesex county authorities learned that two strange Italians flashed revolvers in New Brunswick the night before the double murder.

The two Italians are known to have spent the night before the killing on a barge in the Raritan Canal. Thursday night at about the time Dr. Hall and Mrs. Mills left their respective homes, the armed strangers left the barge. They returned to the barge at about 3 o'clock Friday morning and vanished the following day in an automobile.

HIRED GUNMEN

The investigators are seeking now to learn if the swarthy strangers were not paid gunmen hired to kill the rector and choir singer.

The report was persistent today that an early arrest was to be made of a woman in the murder mystery but this could not be confirmed tonight.

Henry Stephens, brother of the slain rector's widow, interviewed for the first time since the bodies of the couple were found, tonight accounted for his actions since the Wednesday preceding the murder.

A relative of Dr. Hall, it was revealed today, ransacked the rector's studio soon after the news of the double murder reached New Brunswick. He is believed to have taken papers away which would have thrown light upon the slayings. Whether these were correspondence of Mrs. Mills and Dr. Hall is pure conjecture.

Pearl Behner, 16, and Charles Schneider, 24, who discovered the

(Continued on Second Page)

COOLIDGE WILL TAKE STUMP

Harding Not to Issue Appeal to Voters

War Secretary Plans Tour in New England

Nation Will be Covered by Campaigners

(Continued from First Page)

today. Chairman Adams is to direct the campaign from the capital, instead of transferring his headquarters to New York. He is to be in frequent conference with Senator Medill McCormick, chairman of the Senatorial Campaign Committee, and Representative Will R. Wood, chairman of the Congressional Committee, but they are to spend more time in the field than in Washington.

Vice-President Coolidge is to make a series of speeches, chiefly in eastern States. There has been a wide-spread demand for him to visit middle western districts where close contests might be expected, but it is thought he could be employed to best advantage in the business section of the country. Due to the fact that President Harding, himself, will not indulge in campaign speaking, party leaders have wished to have the next highest officials of the administration to address their constituencies.

The extent of the President's participation has yet to be determined. There has been some discussion on his part in the campaign for Republican retention of the House, but no definite plans have been formulated; that is to say, no affirmative campaign. There has been, however, one big negation, which commands universal approval among Republicans. Under no circumstances is there to be anything resembling remotely the kind of campaign appeal addressed by President Wilson to "my fellow-citizens" in 1918.

MONUMENTAD BLUNDER.

That was regarded as one of the most monumental blunders of modern politics. It converted a passive Republican campaign into a most aggressive one, brought out the Republican vote and gave control of both houses to the Republicans.

The President and Chairman Adams are agreed nothing which might be construed as akin to the Wilson appeal is to issue from the White House this year. They are to practice special caution because the Democrats would seize on anything to liken it to the Wilson statement, having sought to establish that it was not different from that of President McKinley. It is doubtful whether the President will issue any blanket statement covering the work of Congress out and out for them. They are not candidates this year. Mr. Beveridge is to deliver thirty speeches in Indiana, but in addition to that undertaking he will be asked "to give 'em the doctrine" as only he can do it, in probably a dozen other States.

Senator Moses, while busiest in New England, will go into the Middle West. He will speak for Beveridge in Indiana. It is likely Senator McCormick also will undertake some speeches besides his managerial duties. Senator New of Indiana, defeated for renomination, will speak in several States—Indiana not being one of them.

QUITS PAINTING FOR CINEMATIC PURSUIT

[BY CABLE—EXCLUSIVE DISPATCH.]

PARIS, Sept. 24.—Russell Patterson, the well-known American landscape painter, sailed from Havre this week aboard the Chicago, after several years in Europe, with the avowed intention of giving up painting to enter motion pictures. When asked the reason, he said it was mere curiosity combined with several offers by film concerns to look them over.

"There are so many 'isms'—cube and others—in painting nowadays," he said, "that we are all mixed up. The result is modern painting shows no progress. On the other hand, the cinema industry has forged ahead and now is classified as real art. Therefore I am curious. If I decide to remain in it, I intend to begin as an actor. I will leave the direction to others until I learn from the ground up."

BRITISH SMILE ONCE MORE

Much Pleased With Solution of Difficulty in Near East

[BY CABLE—EXCLUSIVE DISPATCH.]

LONDON, Sept. 24.—The British are much pleased with the result of Saturday's conference, which they think ends the crisis in the Near East.

Turkish troops are reported to be on the edge of the neutral zone at Ismid and Chanak, but they have not crossed.

A reply from Mustapha Kemal Pasha to the Allied invitation to a conference is not expected before a day or two. Prime Minister Lloyd George and the other ministers remained in the country today.

NOTE HALTS TURK ARMY

(Continued from First Page)

the following message from the Turks Nationalist leader:

"I await your arrival.

"Your friend, Mustapha Kemal."

M. Franklin-Bouillon will reach Smyrna Thursday morning.

"This has been a victory for common sense, for about the first time in history," said the French envoy. "Much of the success in reaching the agreement was due to Lord Curzon, whose handling of the negotiations was in the finest spirit and worthy of British statesmanship.

"M. Poincare wrote the note to Mustapha Kemal and so drew it up that it is a communication of equals to equals and not in the manner of superiors threatening inferiors."

GREEK POLITICS STIRRED

[BY CABLE AND ASSOCIATED PRESS.]

ATHENS, Sept. 24.—Athens is likely to be the scene of important political events as a result of the military disaster in Asia Minor, according to declarations by influential Greeks. A coup d'etate is mentioned as a possibility by which King Constantine will summon a distinguished leader, probably Gen. Metaxas, to conduct the affairs of state as premier, or even as a sort of dictator in an effort to rally the people about the existing regime and especially to support sending a powerful army into Thrace to check the Turkish invasion.

Constantine is described as undecided about his program, but it is generally agreed that the present Cabinet cannot long endure. The people are said to be on the point of demanding a change in government with vigorous leaders, who are capable of uniting and enthusing the patriotism of the nation. They insist on the right of saving Thrace, with its rich wheat fields as necessary to the future prosperity of Greece.

Gen. Metaxas was prominent in the Balkan war, but never held political office. It is evident that Greece wishes to go to the peace conference with a strong hand and the presence of a powerful army in Thrace will give her new important cards.

The international political situation is difficult because partisans of Venizelos have increased since the military reverses in Asia Minor. The Metaxas movement, however, is characterized by his friends as embodying a conciliatory attempt to inspire co-operation between the followers of the King and Venizelos.

This program would not include the return of Venizelos to power in Greece, but would mean the naming of some of his supporters to the cabinet of diplomatic posts abroad.

STRIKERS TO ACCEPT INJUNCTION

'Attorney for Jewell Says No Protest Will be Made Against Form of Order

[EXCLUSIVE DISPATCH.]

CHICAGO, Sept. 24. — Indications today were that the leaders of the striking shopmen have realized the futility of further antagonizing the United States government and will accept the theory that 100,000,000 people are greater and stronger than 10,000,000, even if the latter are highly organized.

Donald R. Richberg, attorney for B. M. Jewell, president of the shop crafts, and John Scott, president of the railway machinists, announced today that no protest would be made against the form of order in the Daugherty injunction case. As a result it is expected that Federal Judge Wilkerson will accept the proposed order drawn up and presented to the court last week by Atty.-Gen. Daugherty. This will mean that there will be no modification of the present temporary restraining order and that the Attorney-General will adhere to his declared policy of "no quarter."

A meeting will be held at 10 a.m. Monday in Judge Wilkerson's court at which time an opportunity will be given attorneys for both sides to offer amendments and forms. Attorney Richberg said today, however, that he would raise no objections to the form of the order, but would withhold all action until he appeals Judge Wilkerson's decision to the Circuit Court of Appeals. This he will be able to do next month, when the fall session of the Court of Appeals will open.

As soon as he completes his work here, Assistant Solicitor-General Blackburn Esterline will go to Denver to represent the government in a suit filed by several western railroads asking that a decision by the Interstate Commerce Commission be set aside. Atty.-Gen. Daugherty, now at his home in Columbus, O., will return at once to Washington.

GEORGE PERCY HOOVER

[BY A. P. NIGHT WIRE.]

NEW ROCHELLE (N. Y.) Sept. 24.—George Percy Hoover, aged 60 years, a retired Chicago banker, died today at the home of his son, Charles R. Hoover. Mr. Hoover, who was born in Iowa, was formerly vice-president of the Harris National Bank of Chicago.

TARIFF FAVORS BEING SOUGHT

Congress Members Stampede to White House

Advise President to Adopt Firm Policy

Flexible Clause Relied on to Meet Criticism

[EXCLUSIVE DISPATCH.]

[Copyright, 1922, Public Ledger.]

WASHINGTON, Sept. 24.—A Congressional stampede to the White House for favors under the flexible provisions of the new tariff act reached such proportions before Congress adjourned that advisers of President Harding are convinced he must adopt a firm policy with Republican members seeking rate revisions to avoid devoting an unprecedented amount of time to the tariff. Some have gone so far as to express concern for the President's health unless, at the beginning of the new tariff program, he informs members of Congress he will refer all such requests to the Tariff Commission and be guided almost invariably by its recommendations.

SEEK FAVORS

The usual governmental routine of seeking administrative favors through representatives in Congress began to operate on a large scale before adjournment. Administration officials say they regard the additional burden placed on Mr. Harding's shoulders as constituting duties little less than a menace to his health and the already too numerous duties of the executive. Business men were bombarding their Senators and Representatives with assertions the original schedules were insufficient to protect them from heavy foreign competition and the legislators began seeking lengthy discussions of tariff complexities with the President.

Administration officials are confident that the return of Congress will bring a siege of renewed vigor unless a program of strenuous and unyielding resistance to tedious discussions is adopted. Custom makes it exceedingly difficult for a President to deny interviews with a Congressman of his own party.

REVISION POSSIBLE

Departing Senators and Representatives who voted for the tariff, however, are relying to a large extent on the flexible clause to meet criticism of its high rates in the autumn campaigns into which they are going. Attacks on specific schedules will be met, when it is possible, with assertions that many of the rates in the Fordney-McCumber measure are not final, but subject to Presidential revision at any time.

TURKS PLAYING FOR BIG STAKES

(Continued from First Page)

Dardanelles without open conflict with England.

On the other hand, England's desire for a conference indicates that the Turks are about to achieve their ends diplomatically rather than by the sword.

TURKS NEED PEACE

"We do not desire to continue the conflict," declared Fethi Bey. "If any country needs peace today, it is Turkey, for we have been under arms for many years. But there can be no departure from our announced goal. To further provoke a conflict we do not desire, but Great Britain desires to establish herself in Constantinople, or at least Gallipoli, where she will erect a new Gibraltar, from which she constantly will exercise strong pressure on Turkish internal affairs."

British officials both at home and in Constantinople declare they have always intended to return Constantinople to the Turks if the freedom of the straits were guaranteed. Thursday a high British official told me it made not a half a penny worth of difference to their policy if Constantinople were Yours," I told him.

He replied, "It true, it is a new departure. They maintained that the Greek army was in Anatolia to secure their position in the Dardanelles. We anways have announced our readiness to guarantee freedom of the straits, with demilitarization on both sides, and to permit a commission of the Allies or all interested powers in the League of Nations, or anybody who wished to maintain control and see that no fortifications were constructed on either side of the Dardanelles. We are now ready to discuss this at a conference any time and also other questions interesting the foreign powers.

"I understand Great Britain is now ready for such a conference, but as yet we have not been invited."

NO NEUTRAL ZONE

I said to him, "British military officials in Constantinople declare they cannot consider a conference if you insist on marching your army against the straits and Constantinople, or if your troops entered the neutral zone. They declare by such action you would be placed in a position to dictate terms of peace."

He replied: "There is no question of neutral zone where the Greek army is concerned. Constantinople to Greece is a most important naval base in all operations. We cannot recognize the existence of such a zone. Besides, our troops already have crossed the line of demarcation at one point in the Dardanelles.

"We are not underestimating the power and resources of Great Britain. War with her would be a great misfortune to us, but also would be costly to her. We cannot stand on our arms and discuss the realization of aims already justified. We must continue to go forward. We are not making new demands, but we are still fighting for those things which caused the organization of our army and government nearly three years ago. We ask no more and will accept no less than complete independence of Turkey."

"Are you ready to discuss other questions of prime importance to Great Britain, such as Mesopotamia and the Kirdish oil fields in a conference?" I asked him.

"Turkey insists on the retention of the British territories. No nation has an excuse or the right to occupy them except Turkey. As for the Arabs—England's desire being for their independence—we will insist that the Arabs be entirely independent."

RICHARDSON GETS HELP

(Continued from First Page)

Through their news articles and editorials the cause of Richardson will be presented in the same fashion that it was presented to obtain his nomination.

JOHNSON AS PRECEDENT

The one added note will be "overthrow Boss McCabe." In leaving the State Central Committee and conducting an independent campaign, Richardson follows a precedent established in 1914 by Hiram Johnson, who at that time placed his fight in the hands of McCabe and ignored the committee.

Now the situation is entirely reversed. Another candidate for Governor is before the people to break the machine that McCabe created.

EDITOR AS TREASURER

A newspaper editor has been chosen to serve as treasurer of the Richardson fight—Sherman McDowell, editor of the Alameda Times-Star, who will receive and account for all contributions to the campaign funds of the Republican gubernatorial nominee.

Richardson's general campaign will be directed by the following editors: J. E. Olmsted, editor Petaluma Argus; W. F. Mixon, editor Woodland Mail; M. F. Cochran, editor San Rafael Independent; F. H. MacKinder, editor St. Helena Star; W. A. Rugg, editor Martinez Gazette; Will F. Blake, editor Gilroy Advocate; Robert W. Walker, editor Vallejo Times-Herald; George G. Radcliffe, editor Watsonville Pajoranian; J. R. Gabbert, editor Riverside Enterprise; J. F. Cramer, editor Orange News; J. J. Conrad, editor Huntington Beach News; J. J. Penny, editor Long Beach Telegram; Harlan G. Palmer, editor Hollywood Citizen; R. O. Wicklund, editor South Pasadena Record; F. S. Hofeld, editor Rialto Record, and J. J. Krauser, editor Oxnard Courier.

DEMOCRATIC SPLIT

While the Republicans are preparing to rid the party of an extravagant, ruthless machine and its boss, the genuine split on politics and principles among the Democrats is becoming wider.

"Woolwine and wine" is the slogan positively nauseating for many Democratic leaders who believe that the wet District Attorney of Los Angeles county is leading the party into difficulties that may have a bearing on the Presidential situation.

Apparently, Mr. Woolwine is discovering that the siren song of "wine and beer" is not as wildly persuasive as he had counted upon, for he seems to have borrowed a few sentences from the political speeches of Mr. Stephens and is saying now that the real issue has to do with a defeat for the corporations.

WOMEN AFTER WOOLWINE

San Francisco Democratic women are joining with Republican women in forming a huge Richardson-for-Governor Club and some of the women leaders are so incensed at Mr. Woolwine's appeal to the wet interests that they are prepared, they say, to finance a women's speaking bureau for the purpose of appealing directly to the voters of the State to work against "the man who seeks votes in exchange for a bottle of wine."

The real explanation of Boynton's acceptance of the State committee chairmanship at the dictation of Boss McCabe and over the protest of Mr. Richardson came today when it was learned that Senator Johnson offered the chairmanship to Boynton at least ten days ago.

Thus, without consulting any other Republican candidate and ignoring the 286,000 Republicans, more or less, who voted for Richardson, the Senator and the party machine boss selected their candidate, obtained his consent to unite—and then found themselves embarrassed by the refusal of Richardson to become a party to the scheme.

BAD FAITH SOMEWHERE

Despite his promise to Boynton that the former State Senator would be the machine's unopposed candidate for committee chairman, however, McCabe entered into an agreement with Assemblyman Frank F. Merriam of Long Beach, representing Richardson and State Senator Arthur H. Breed of Berkeley, that Boynton would not be forced on the committee over Richardson's protest.

McCabe has boasted many times that he would never break his word, once given, yet he coolly informed Merriam a few hours before the committee met Saturday afternoon that he "could not carry out the agreement." He vouchsafed no explanation and when Merriam publicly accused him of bad faith and of a violation of his agreement he made no effort to refute the charge.

Such was the "Progressive" victory, won by Boss McCabe.

WILHELM'S EARS MUST BE BURNING

French Writer "Felicitates" ex-Kaiser on Approaching Nuptials

[BY CABLE—EXCLUSIVE DISPATCH.]

[Copyright, 1922, Public Ledger.]

PARIS, Sept. 24.—"This is an idyl," states Maurice Prax in the Petit Parisien, commenting on the coming marriage of the ex-Kaiser. "Amiable M. Hohensollern has fallen in love with a princess who loves him tenderly. They will have many children, perhaps. I suppose he must play the guitar in singing his sweet ballads to her. He is no more the butcher of 1914, but a Florentine page. Oh, how pretty and exquisite—but I find this disgusting. The idea that this murderer can so tranquilly take a wife is monstrous.

"To think that a woman with the heart of a mother like millions of poor mothers whose hearts this monster has torn can support the kisses of this man chills me—causes me to lose hope in humanity.

"If there were justice this would not be. To man who destroyed the homes of Europe would not dare to make his own home, would not dare to speak of love—he who was all hated—would not dare even to touch the hand of a woman. He would not even dare to breathe."

PLAY DECEMBER 3

[EXCLUSIVE DISPATCH.]

COLUMBUS (O.) Sept. 24.—Jim Thorpe's all-Indian football team will play in Atlanta December 3.

NEW "LIGHT" ON BRITISH QUEEN

Kaiser Tells of Relations With Victoria

Seeks to Make It Appear He Was Her Equal

Strained Situation Between England, Russia

(Continued from First Page)

the Foreign Office. Then, as well as before, I revered the powerful Chancellor with all the ardor of my youth and was proud to have served under him and to have the opportunity now to work with him as my Chancellor.

The Prince, who was present during the last hours of the old Emperor and had listened with me to the latter's political testament to his grandson—i. e., his wish as to the special care to be lavished upon relations with Russia—brought about my summer trip to St. Petersburg as my first political act before the eyes of the world, in order to emphasize our relationship to Russia in accordance with the last wish of my dying grandfather. He also had "travel arrangements" drawn up for me.

An obstable was placed in the way of carrying out this plan by a letter from Queen Victoria of England, who, upon hearing of the projected visit to St. Petersburg, expressed to her eldest grandson in a good-humored but authoritative tone, her disapproval of the contemplated journey. She said that a year of mourning must first elapse, after which my first visit was due to her since she was my grandmother, and to England, it being the native country of my mother, before other stands should be considered. When I placed this letter before the Prince, he gave way to a violent fit of anger. He spoke about "family dictation in England," of interference from that quarter which must cease; the tone of the letter showed, he said, how the Crown Prince and Emperor Frederick had been ordered about and influenced by his mother-in-law, wife etc. Thereupon the Prince wished to draw up the text of a reply to the Queen. I remarked that I would prepare the appropriate answer, steering the proper middle course between the grandson and the Emperor, and that I would show it to the Prince before dispatching it.

The answer paid heed in its outward form to the close relationship between a grandson and his grandmother, who had carried him in her arms when he was a baby and, in view of her age alone, commanded great respect—but, in its essentials, it laid stress upon the position and duty of the German Emperor, compelled to carry out unconditionally a command of his dying father affecting Germany's most vital interests. It stated that the grandson was obliged to respect this command of his grandfather in the interests of the country, the representation of which interests had now devolved upon him by the will of God, and that his royal grandmother must leave to him the question of deciding in what manner this was to be done. I added that otherwise, I was her loving grandson, who would always be grateful for any advice from his grandmother, who had derived so much experience from her long reign; but that I was, nevertheless, in matters affecting Germany, compelled to retain my freedom of action; the visit to St. Petersburg, I said, was politically necessary, and the command of my Imperial grandfather was to consolidate, obtained his consent to under arms for many years. But there can be no departure from our announced goal. To further provoke a conflict we do not desire, but Great Britain desires to establish herself in Constantinople, or at least Gallipoli, where she will erect a new Gibraltar, from which she constantly will exercise strong pressure on Turkish internal affairs."

British officials both at home and in Constantinople declare they have always intended to return Constantinople to the Turks if the freedom of the straits were guaranteed. Thursday a high British official told me it made not a half a penny worth of difference to their policy if Constantinople were Yours," I told him.

He replied, "It true, it is a new departure. They maintained that the Greek army was in Anatolia to secure their position in the Dardanelles. We anways have announced our readiness to guarantee freedom of the straits, with demilitarization on both sides, and to permit a commission of the Allies or all interested powers in the League of Nations, or anybody who wished to maintain control and see that no fortifications were constructed on either side of the Dardanelles. We are now ready to discuss this at a conference any time and also other questions interesting the foreign powers.

"I understand Great Britain is now ready for such a conference, but as yet we have not been invited."

NO NEUTRAL ZONE

I said to him, "British military officials in Constantinople declare they cannot consider a conference if you insist on marching your army against the straits and Constantinople, or if your troops entered the neutral zone. They declare by such action you would be placed in a position to dictate terms of peace."

He replied: "There is no question of neutral zone where the Greek army is concerned. Constantinople to Greece is a most important naval base in all operations. We cannot recognize the existence of such a zone. Besides, our troops already have crossed the line of demarcation at one point in the Dardanelles.

"We are not underestimating the power and resources of Great Britain. War with her would be a great misfortune to us, but also would be costly to her. We cannot stand on our arms and discuss the realization of aims already justified. We must continue to go forward. We are not making new demands, but we are still fighting for those things which caused the organization of our army and government nearly three years ago. We ask no more and will accept no less than complete independence of Turkey."

"Are you ready to discuss other questions of prime importance to Great Britain, such as Mesopotamia and the Kirdish oil fields in a conference?" I asked him.

"Turkey insists on the retention of the British territories. No nation has an excuse or the right to occupy them except Turkey. As for the Arabs—England's desire being for their independence—we will insist that the Arabs be entirely independent."

MAYBE THEY'RE SOLID IVORY

Skulls Are Classed as Luxuries by Judge in Austria

[BY CABLE—EXCLUSIVE DISPATCH.]

VIENNA, Sept. 24.—Whether human skulls are necessities or luxuries was an issue in an extraordinary profiteering case which has just been settled in a Vienna court. The Anatomic Institute imported from Hungary which is the only country permitting the export of corpses and human bones, 400 skulls for scientific purposes, and when an express company charged an exorbitant rate for their delivery the institute lodged a complaint under the profiteering law.

The company maintained that skulls are not necessary commodities but luxuries, hence not subject to the law. They also demanded special care in packing and, owing to superstitions, delivery boys had to be paid double to carry the packages. The judge ruled in favor of the defendant, so skulls are now on the Austrian luxury list.

know my inner thoughts and aims, adopted a distrustful and reserved attitude toward me, instead of transferring their interest from the father to the son, for the purpose of furthering the welfare of the fatherland.

There was one exception to this—a representative of the National Liberals, Herr von Benda—a man still in the full bloom of youth. While I was still prince I had made his acquaintance at the great hare hunts got up by Councillor Dietze at Barby. There Herr von Benda had won my affection and confidence when I, surrounded by older men, had listened to discussions on political, agricultural and national-economic questions. In the course of these, Herr von Benda held my attention by means of his independent, interesting judgment. I

accepted with pleasure an invitation to Benda's country seat, Rudow, near Berlin, and from this arose the custom of a regular yearly visit.

The hours spent in the family circle at Rudow stand out pleasantly in my memory. His talented daughters used to regale us with music. The political conversations there proved Herr von Benda to be a man of great foresight, which, free from partisan considerations, gave him an open mind as to the general needs of the State to an extent seldom found among members of political parties. He gave me many a helpful piece of advice for the future, drawn from the depths of his faithful, genuinely Prussian heart, by which he was attached firmly to the family of his sovereign; yet he was able to feel broad tolerance for other parties.

ATTITUDE TOWARD PARTIES

The later periods of my reign proved that I was not hostile to any party, with the exception of the ultra-Socialists; also, that I was not anti-Liberal. My most important Finance Minister was the Liberal, Miquel; my Minister of Commerce was the Liberal, Moeller; the leader of the Liberals, Herr Von Bennigsen, was Chief President of Hanover. I stood very close, especially in the second half of my reign, to an elderly Liberal deputy, whose acquaintance I made through Herr Von Miquel. The man was Herr Seydel (Celchen,) owner of an estate in eastern Germany—a man with two clever eyes, which gazed forth from a clean-shaven face. He worked with Miquel in railway and canal questions, and was a thoroughly able, simple, practical man—a Liberal with a streak of conservatism.

Naturally I had numerous dealings and points of contact with the Conservative party, since the gentlemen of the country nobility often met me at court hunts, and other hunts, or else came to court and served in court positions. Through them I could become thoroughly informed on all agrarian questions and learn where the farmer's shoe pinched him.

The Free Thinkers, under their "unswerving" leader, entered into no relations with me; they limited themselves to opposition.

In my conversations with Benda and Bennigsen we often spoke of the future of Liberalism, and, on one occasion, Benda made this interesting observation: "It is not necessary and also not advisable to have the Prussian heir-apparent dabble in Liberalism—we have no use for that sort of thing. He must be essentially conservative, though he must, at the same time, combine this with breadth, and avoid narrowness and prejudice against other parties."

Bennigsen agreed with me when I spoke to him of the necessity of having the National Liberals revise their program, which originally bearing the motto: "Maintenance of the German Empire and Freedom of the Press"—had long since rallied the members around the Liberal banner—in order that, by such revision, the proselytizing power of the old brand of Prussian Liberalism should not be lost among the people. Both the Prussian Liberals and the Conservatives, I continued, made the mistake of remembering too well the old period of conflict of 1861-1866; and, at elections and other political fights, they were prone to fall back into the habits of those days. That period, I said, had already passed into history and come to an end so far as our generation was concerned; the present had begun for us with the year 1870 and the new empire; our generation had drawn a line under the year 1866; we must build anew upon the foundations of the empire; political parties must shape their course also in this direction and not take over from the past stuff that was outworn and, moreover, calculated to create discord. Unfortunately, all this has not come to pass. Bennigsen made a very telling point when he said: "Woe to the North German Liberals if they come under the leadership of the South German Democrats, for that will mean the end of real, genuine Liberalism! Then we shall get the masked democracy arising from below, for which we have no use hereabout."

The Conservative party, honorable and faithful to its king, unfortunately has not always produced leaders of superior endowments who were at the same time skilful, tactically trained politicians. The agrarian wing was at times too strongly marked and was a burden to the party. Moreover, memories of the period of conflict were still too lively. I counseled union with the Liberals, but found little support. I often pointed out that the National Liberals in the empire were true to the empire and to the Emperor, for which reason they should be thoroughly welcome to the Conservatives as allies; that I could not and did not wish to govern without them in the empire, and was absolutely unwilling to govern against them; that North German conservatism was misunderstood in some parts of the empire because of difference in historical development, and that, therefore, the National Liberals were the natural allies. It was owing to these views of mine, for instance, that I removed Court Preacher Stocker, a man of brilliant achievement as a social missionary, from his post, since he made a demagogical provocative speech in South Germany, aimed against the Liberals there.

The Center party was welded together by the Kulturkampf and was strongly anti-Protestant and hostile to the empire. Notwithstanding this, I had dealings with many important men of the party and managed to interest them in practical collaboration for the good of all. In this Schorlemer (the father) was especially helpful to me. He never made a secret of his Prussian loyalty to his king. His son, the well-known Minister of Agriculture, even joined the Conservative party. In many matters the Center co-operated; at one period it possessed, in its old leader Windthorst, the keenest politician in the Legislature. Nevertheless, in spite of all this, one could not help being aware of the underlying Centrist conviction that the interests of the Roman Church must always be maintained and never relegated to a secondary place.

(To be Continued Tomorrow.)

HOGUE TELLS OTHER SIDE

(Continued from First Page)

tance to the British government that the young Kaiser should not pass under the dominating influence of Alexander III. One cannot imagine a more diplomatic manner of handling so delicate a situation, one fraught with such dangerous possibilities to the British government.

But one wonders on what information, what facts, the ex-Kaiser based his observation, "from that day onward my relations with the Queen, who was feared even by her own children, were the best imaginable."

"FEARED BY CHILDREN"

Why was Victoria "feared by her own children"? There is no inkling of a disposition which would awaken fear in her own household in any of the English biographies. Many will regret that the ex-Kaiser is not more explicit. Perhaps he desired to intrigue his public, for one wishes he had either given circumstantial details or said nothing at all.

Judged in the light of the events of the last eight years, it was a sorry day for Germany when good Queen Victoria died. For, during her lifetime, the young Kaiser made no irreparable blunders. Her influence seems to have had a sobering, steadying effect upon him. He did not begin to dream of world dominion until she had passed.

At no time does the ex-Kaiser refer to Victoria and her reign except in terms of the highest regard. How different would be the present condition of Europe if, after her admonitions! After reading this part of the Memoirs, who can be as benedcent in politics as in the home?

His love and veneration for his royal grandmother if they were indeed genuine and not affected, are some of the bright spots in the checkered career of the Kaiser. After her death, the preponderance of black squares becomes appalling.

FOOLS AND KNAVES

There is perhaps some justice in the ex-Kaiser's estimate of the two political parties in Germany at the beginning of his reign. He found the Conservatives loyal, but stupid, the Liberals fascinating, but perilous to the stability of a throne resting upon their support.

In his narrative the ex-Kaiser expresses a spirit of tolerance for all religious beliefs. But Bismarck shows him in a different light. He recounts that the Kaiser, in the midst of an important conference, once sneeringly remarked, "Jews and Jesuits always hold together."

There is also a puzzling contradiction between the ex-Kaiser's professions of love and esteem for Queen Victoria and the following sentence from the suppressed volume of Bismarck's autobiography: "The Prince (afterward the Kaiser) was prejudiced against England and all things English; and very much incensed against Queen Victoria."

Considering these and other contradictions, one wonders how much credence can safely be attached to opinions expressed and professions made by the ex-Kaiser since his downfall.

HONEYMOONERS HAVE HARD LUCK AT SEA

[BY CABLE—EXCLUSIVE DISPATCH.]

LONDON, Sept. 24.—The adventure of the Sewood, the twenty-six-ton yacht in which Capt. H. J. Symonds and his bride intended to sail on their honeymoon to Australia has come to grief. Bad weather at the very outset tossed the little boat about so much that the captain thought it best to postpone his attempt until another time.

When only four days out the ship hit such huge seas that food and matches were soaked and nothing but cold meals were possible. The next three days Symonds and his wife were forced to tie themselves in with life lines and when off the Sicily Islands they ran for port.

WINS SIX TIMES

[EXCLUSIVE DISPATCH.]

CHICAGO, Sept. 24.—Joie Ray of Illinois A. C. has won the A. A. U. mile championship six years in succession.

The Wealth Of Hand-Tailoring *In* Stein-Bloch Clothes *Makes Their* Rich Style *Stay With Them*

Stein-Bloch Smart Clothes

When A Low Price Comes High

IF you pay one-half the price a Good Suit Costs, and get one-quarter the wear a Good Suit gives, *have you saved money?*

¶If you pay a fair price for a Stein-Bloch Suit, and you get twice the wear to which the purchase price equitably entitles you, *have you saved money?*

¶Figure it out in dollars, and don't forget to add sense.

$35 $45 $50 $60

Harris & Frank
STEIN-BLOCH SMART CLOTHES
437-443 SPRING NORTH OF 5TH

VALUE IS THE SOMETHING YOU GET, NOT THE SUM YOU PAY

SKY BLUE MONDAY.

Sky-Blue Monday
September 25, 1922

Good Morning, Mr. Newmark:—

"How are they coming?" as O. Henry would say.

O. Henry usually made the world laugh with him, but sometimes he wrote in a more serious vein.

Did you know that he is the fellow who wrote this little couplet on "Service"?

I come no more in gray disguise,
With grasping hands and greedy eyes,
Living on larceny and lies.

No longer do my mighty hosts
Of ministers and servants boast
Of giving least and getting most.

But now, with eyes greed cannot blind,
With open hands and willing mind,
I live in Service to mankind.

And hold him first among the rest
Who bears this motto on his breast,
"He profits most who serveth best!"

Here at the Times-Mirror Printing and Binding House our motto is, has been and always will be—"Quality and Service."

Every member of our staff is trained to "deliver the goods"—to help the other fellow with our modern business-building ideas and our superior facilities for turning these ideas into attractive, printed salesmanship.

The telephone, you know, starts things for you. Today? Right now—nothing like making this a real Sky-Blue Monday.

Yours ever,

Bert Cabill

Telephone 10519

TIMES-MIRROR PRINTING & BINDING HOUSE

Different Uses for Wall Board and Plaster Board
Those listed in today's TIMES will be glad to give you information. See "Miscellaneous For Sale" column in classified advertising section.

ENGINEERS TO HONOR CHIEF

L. W. Wallace is Guest at Luncheon September 28

Will Speak on Twelve-Hour Shift in Industry

Three, Eight-Hour Watches Found Best in Survey

[EXCLUSIVE DISPATCH.]

WASHINGTON, Sept. 24.—On a nation-wide tour ending in San Francisco early in October, when the national meeting of the American Society of Civil Engineers will be held, L. W. Wallace of Washington, executive secretary of the American Engineering Council of the Federation of American Engineering Societies, will address the engineers of Los Angeles at noon on Thursday, September 28. A luncheon has been arranged for that day by the joint technical societies of Los Angeles.

Mr. Wallace is interpreting the mission of the federation, organized with Herbert Hoover as first president, to the engineers of the West, where a large growth in the federation's membership and influence is looked for during the next year. One of the principal topics of Mr. Wallace's Los Angeles address will be the report of the American Egineering Council's committee on work periods in continuous industry on "the twelve-hour shift in American industry."

CONDEMNS TWO SHIFTS

This report embodies the results of a nation-wide survey of forty continuous industries and recommends the abolition of the two-shift day of twelve hours in favor of three-shift day of eight hours. The chairman of the committee is Dr. H. E. Howe of Washington. The field work was directed by Bradley Stoughton of New York, who investigated the steel and iron industry, and Horace B. Drury of Washington. The Cabot Fund of Boston co-operated in the undertaking, which is described by Prof. Samuel McCune Lindsay of Columbia University, representing the Cabot Fund, as the most important investigation of any industrial situation ever conducted in this country. The report, which will soon be issued in complete form, according to an announcement made at the office of the American Engineering Council, Engineering Societies Building, 29 West Thirty-ninth street, New York, reaches the general conclusion:

"As to the extent of continuous work in American industry, there are upward of forty continuous industries operating more or less completely upon a shift system. They employ between 500,000 and 1,000,000 wage earners on shift work. Their families constitute from 1,500,000 to 2,000,000 persons who are dependent upon earnings from shift work.

"There are 300,000 wage earners working on twelve-hour shifts. They and their families number more than 1,000,000 persons.

"The logical alternative to the two twelve-hour shifts system is the three eight-hour shift system."

IN SAN FRANCISCO

At San Francisco Mr. Wallace, who is president of the Eyesight Conservation Council of America and a director of the National Personnel Association, will be joined by Dean Mortimer E. Cooley of the University of Michigan, successor to Herbert Hoover as president of the Federated American Engineering Societies. Both will address the meeting of the American Society of Civil Engineers in that city.

On the return East, Dean Cooley and Mr. Wallace will deliver a series of addresses in engineering centers.

JAPAN AND RUSSIA SEEM DEADLOCKED

MOSCOW DEMANDS THAT TOKIO REMOVE SOLDIERS BEFORE NEGOTIATIONS

[BY CABLE AND ASSOCIATED PRESS.]

CHANGCHUN (Manchuria) Sept. 24.—The Moscow and Chita governments continue to insist that Japan shall fix the date of evacuation of troops from Northern Sakhalin before any trade agreements can be made, according to an official answer which was presented to Mr. Matsudaira, replying to Japan's refusal to remove the troops until indemnified for the massacre of 600 Japanese nationals. Mr. Matsudaira has referred the question to Tokio.

Adolph Joffe, representative of the Moscow government, declared that if Tokio decided negatively the conference would end.

Japan wants Siberia to be in the hands of a responsible government which will admit Japan's claims of indemnity for the Nikolayevsk massacre, according to a statement of policy presented by Mr. Matsudaira before the conference today. Japan will then negotiate the amount of her claims and relinquish Sakhalin.

Mr. Joffe replied that Japan's intentions were not acceptable, declaring that Russia had definitely refused to concede any claims arising from the Nikolayevsk question and insisted that a friendly agreement between Japan and Russia were impossible as long as Japan occupies Russian territory. He continued:

"Japan, with a population of 58,000,000, is trying to justify the mistakes of the militarists and forget that the national pride of 50,000,000 Russians is involved."

MAKES PLEA TO AID VICTIMS OF TURKS

[BY A. P. NIGHT WIRE.]

WASHINGTON, Sept. 24.—A conviction that "the nations of the world should come to the rescue of the civilization and the peoples now threatened by the Turk" was expressed last night by President Samuel Gompers, of the American Federation of Labor in making public a cablegram of protest from labor leaders in Athens.

"A remonstrance or demonstration, I am confident, would save life and insure honor and peace," Mr. Gompers added.

The cablegram from Athens declared that "all Greek laboring people are profoundly moved at Kemalist gangs' criminal acts," and entered a plea that "the fate of the Christians of Anatolia be favorably and definitely settled."

Pacific-Southwest Review

By F. W. HEATHCOTE,
Junior Vice-President and Auditor, Pacific Southwest Trust & Savings Bank.

F.W. Heathcote

Branch banking in the United States is by no means a new and untried experiment. The present system of branch banking used in Canada was modeled originally upon a system that existed in the United States a hundred years or more ago, and which was discarded largely through political and local economic conditions that existed at that time.

It is an economic truism that the greatest good for the greatest number must be the ultimate aim of any public or quasi-public institution. A branch banking system must, then, be founded, not upon the welfare and self interest of the bankers themselves, but rather upon the advantages to be gained by the great mass of the American people.

Among the many advantages which argued in favor of the general adoption of Branch Banking throughout the Pacific Southwest was the cooperative feature of such a system. Banking strength, properly used, is a public asset which can hardly be overestimated.

The Pacific-Southwest system can gather the idle funds of places where they are not needed and loan them out where financial assistance is required. In any country there are many communities peopled by wealthy residents to a large extent, who have accumulated funds but who are not in business and do not need to borrow. A Bank would find it somewhat hard to do a profitable business in such a place, inasmuch as it would be required to pay interest upon a large volume of deposits which could not be loaned locally at regular rates, but which must of necessity be invested in bonds and commercial paper in New York at a low interest yield. In other districts, money demands are seasonal.

With the well planned Pacific-Southwest system, however, these conditions are taken care of automatically. Branches are strategically located so that the seasonal demands of communities served by the various branches will not come at one and the same time. Consequently, when there is a demand for funds in one section, there is a surplus of idle money in another. This bank, having branches in each of these communities, is able to regulate the flow of credit to meet the needs of each community at the season of its demand by using the funds of communities which have more than ample funds at the time. At another season of the year, the situation is reversed and the surplus funds of the first community are made available for use by the farmers and business men of the territory served by the latter.

The First National Bank of Los Angeles, the Pacific-Southwest Trust & Savings Bank, with its branches in twenty-four California cities, and the First Securities Company, operating under one ownership and one management, are playing an important part in the organization of the finances of the Pacific-Southwest, to the end that this great empire may now independently finance its agricultural and industrial development.

A score of individual banks in California from Fresno south, each operating alone, were limited largely in power to serve their respective communities by the extent of their individual resources, which at times of peak demands were often inadequate to cope with the situation. These same banks, cooperating as branches of the Pacific-Southwest Trust & Savings Bank, now can avail themselves of the vast resources not only of their own system but also of The First National Bank of Los Angeles and the First Securities Company.

THE FIRST NATIONAL BANK OF LOS ANGELES - PACIFIC-SOUTHWEST TRUST & SAVINGS BANK

ADVERTISEMENT

HORSE AND WAGON WRECK AUTOMOBILE

MAN AND WOMAN BADLY INJURED BY BROKEN WINDSHIELD

[EXCLUSIVE DISPATCH.]

PHOENIX, Sept. 24.—Miss H. Grace Franklin, director of the Globe Red Cross center and of the Globe Associated Charities, had a narrow escape from death recently, emerging from an automobile accident with her neck deeply gashed by a broken piece of glass windshield.

She was in the machine escorting an insane woman to the asylum at Phoenix, when a Mexican family drifted directly into the path of travel with a light wagon. The automobile driver, unable to swerve because of a deep ditch, held his course, throwing the horse to the top of the radiator, the animal's head breaking the windshield and striking Miss Franklin across the chest and tearing a part of the hood from the car. The driver, Deputy Sheriff Will Rose, also was badly cut. Incidentally, the members of the Mexican family were unhurt.

EINSTEIN THEORY STILL UNSHAKEN

[BY CABLE—EXCLUSIVE DISPATCH.]

LONDON, Sept. 24.—The preparation of British astronomers for the past six months to observe the eclipse of the sun from Christmas Island resulted in nothing, owing to cloudy weather, according to a message received today by the Royal Astronomer at Greenwich. Not one photograph was taken. Consequently, as far as Britishers are concerned, the Einstein theory must still be accepted. The equipment taken to the island amounted to six and one-half tons. A fairly large party set up the observatory and had been practicing for weeks for the work they hoped to accomplish in three or four minutes.

GRID FANS AFTER TICKETS FOR GAME

[EXCLUSIVE DISPATCH.]

SAN FRANCISCO, Sept. 24.—Applications are being received for the big football game of the Pacific Coast, the match between California and Stanford to be held in the latter stadium November 25. It will accommodate 65,000.

SHORTAGE REVEALED; BANK CLERK SOUGHT

[EXCLUSIVE DISPATCH.]

NOGALES (Ariz.) Sept. 24.—A. B. Van Zant, aged 22 years, formerly bookkeeper for the First State Bank of Patagonia at a salary of $85 a month, is being sought here and in northern Mexico. He is charged with having absconded with $2259 in currency. He came to Patagonia last February, brought from DeLeon, Tex., by Manager W. P. Capehart of the bank, who had known him since childhood.

Mr. Capehart believes the young man's actions were based largely on resentment, following a fatherly talk he gave him concerning an infatuation in Nogales. The missing man has been seen in Magdalena, Sonora. A bonding company already has covered the shortage.

"111" cigarettes 8

They are GOOD! 10¢

WATCH HOSPITAL
DURING THIS WEEK We Will Repair American Watches for $1; Swiss Watches for $2; Material Sold at Wholesale.
JACOBS, Jeweler, 142 So. Broadway

Sign of a Happy Home

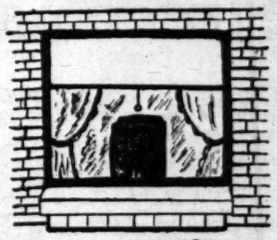

Victrolas

There is certain to be an atmosphere of cheerfulness in the home where a Victrola has its niche.

BIRKEL CO. OFFER
VICTROLAS OF ALL STYLES
Prices No Higher
Convenient terms.
Guarantees.
Service that helps.

LATEST VICTOR RECORDS
Main Floor

BIRKEL COMPANY
446-448 SO BROADWAY
Exclusive Agents
STEINWAY and DUO ART

Santa Fe

MEN WANTED

Wanted — Men of the following crafts to take places of men now on strike:

Machinists, Boilermakers, Sheet Metal Workers, Tinners, Car Carpenters and helpers of all crafts.

Apply to Office of MECHANICAL SUPERINTENDENT, 644 KERCKHOFF BUILDING, or 119 EAST SECOND STREET, LOS ANGELES.

NO FEES

The Atchison, Topeka and Santa Fe Railway Company

A KNOX HAT IS ALWAYS A GOOD HAT

THE NEW FALL MODELS HAVE BROAD BRIMS AND ARE SHOWN IN SAND, MISTLETOE, FAWN AND NUTRIA WITH SEAL BROWN BAND AND CHAMPAGNE BINDING. AS WORN BY THE ELECT OF LONDON AND PARIS.

$8.50

Exclusive Representatives

Alexander & Oviatt
HILL STREET AT SIXTH

Wall Paper Season Is Here
Thousands of rooms and hallways are being brightened up for the winter days. You can buy wall paper to advantage by reading the "Miscellaneous For Sale" column in today's TIMES.

The Times Free Information AND Resort Bureau

CORNER FIRST AND BROADWAY

In the accommodation and benefit of persons seeking interesting routes of travel, desirable hotels and rest, recreation and recuperation at the seashore or in the mountains. Particulars are furnished, by competent attendants and by correspondence to the general public regarding rates and attractions of railroad and steamship lines, hotels and pleasure and health resorts. Descriptive circulars and transportation literature are kept on hand for inspection and distribution. This service is absolutely free. Literature may also be obtained at the Times Branch Office, 621 South Spring Street. Phone: Pico 700; Automatic 50591.

Resorts

GLENN RANCH — most beautiful ranch resort in the mountains. Housekeeping cabins and tents. Hotel accommodation. Store fully equipped, selling ranch products. Dining-room now open to those making advance reservation. Address Glen Ranch, Cal. Telephone Glenn 2.

Paso Robles Hot Springs Hotel — Hot Sulphur and Mud Baths, remarkably radio active and curative. Sporty golf course. Beautiful scenery and fine roads. On highway and S. P. R. R. Midway between Los Angeles and San Francisco. DR. G. W. TAPE, Manager.

Lake Arrowhead — IN ARROWHEAD WOODS — "CALIFORNIA'S FINEST PLAYGROUNDS" ONLY FOUR HOURS AWAY. Mid-week parties. Dancing every night.

THE CHELSEA APARTMENTS — Escape high rents. Modern. New furnishings. Twenty-second St., Hermosa Beach.

FOREST HOME — A Clean Mountain Resort. Modernly equipped — A real mountain home on the shady banks of roaring Mill Creek. Hotel and housekeeping. Reserve early. Times information or Manager, Forest Home, California.

DUCKS—BIG BEAR LAKE — Season Opens October 1st. For information see Log Cabin—"Times"—or Auto Club Information Bureaus.

MIRAMAR — To entertain friends most pleasantly Motor west on Wilshire to the sea For Luncheon, Dinner and Afternoon Tea At the Miramar.

new fast train

San Diego Via Santa Fe

Leave Los Angeles 7pm. Arrive San Diego 10:30p.m.

This in addition to three other daily trains, leaving Los Angeles 9:10 a.m., 3:00 p.m. and 1:30 a.m.

Fastest time—lowest fare plus comfort

$5 round trip — Fridays and Saturdays — on other days $6.00 round trip

big, roomy, comfortable parlor cars, chair cars and Standard Pullmans

GEO. T. GUNNIP, Dis. Pass. Agt.
221 So. Broadway Phone Bdwy. 8500
or Santa Fe Depot Phone Main 8225
LOS ANGELES

LONG BEACH — 139 Pier Avenue; OCEAN PARK — Pier Avenue; REDONDO BEACH — Santa Fe Depot; SAN PEDRO — 523 Beacon St.

Yosemite National Park

Only an over-night trip from Los Angeles

Low Round Trip Fares

$27.00

Fridays and Saturdays
Limit 15 days

$29.75

on sale daily
Limit Oct 31st
Stopover privilege

Go this month via Southern Pacific

Ticket Offices
212 West 7th and Main (Low Pacific Electric Bldg. Station—Fifth and Central
Phone Pico 2000

COLLEGE HEAD ASSUMES CHAIR

Dr. Marvin Warmly Received by Arizonans

Many New Faculty Members Begin Duties

Former Los Angeles Man in Plea for Ideals

[EXCLUSIVE DISPATCH.]

TUCSON (Ariz.) Sept. 24.—Cloyd H. Marvin, late of Los Angeles, newly installed as president of the University of Arizona, has had his first assembly with the faculty and student body. He advised the undergraduates that he had come to Arizona with fullest intention of becoming an Arizonan in every sense, a statement received with vociferous approval on the floor.

He said he had been advised by the Board of Regents that "we can have anything we want, providing we can justify it;" that he intended that the people of Arizona are to be given all the facts concerning the university and that ideals are to be made realities in training the youth of Arizona, that they may be sent back to their homes equipped to attend to the social and economic welfare of the State. At the assembly nineteen new members of the faculty were introduced.

Director A. E. Douglass of the Steward University on the university campus states that the new thirty-six-inch reflecting telescope has proved everything that had been hoped and that it is in nightly use in astronomical work. The glass is the largest ever "wholly made" in the United States, and was perfected only after several failures. Six weeks were consumed in the cooling of the lens, which was made by the Spencer company of Buffalo.

Heretofore, university astronomical work was done with an eight-inch telescope, loaned by Harvard University. This has been returned and has been sent on to a new observatory established in Poland.

TELLS POWER PLAN

Prof. G. E. P. Smith of Tucson has offered in the hearings at Washington on the Swing Colorado River bill a lengthy paper reciting amendments to the measure deemed by him as guarding the rights of Arizona in the distribution of the stored flow of water and in the adjustment of power diversions.

He calls for grant to Arizona, in lieu of taxes, of a block of free power and allotment of as much power as the State can use; that the State demand the government construct a diversion dam across the river at Bull's Head Rock, at the head of the Mohave Valley, and one at Gate Head Rock, at the head of the Parker Valley; that river regulation on the Gila be included in the Federal program.

He includes in the lands to be irrigated in Arizona 27,000 acres in the Mohave Valley, 110,000 in the Parker project and 15,000 in the Cibola Valley, the necessary dams be built in time to take the first waters liberated from storage.

FORT WINGATE INCLUDED

HOLBROOK (Ariz.) Sept. 24.—Fort Wingate also is to be included with Fort Apache in the plans of the Interior Department for the creation of great schools whereat shall be cared for several thousand Navajo and Apache children. Wingate and Apache have been abandoned, the former for a year or more, having been made a depot for storage of immense quantities of high explosives, left over from the war. It is believed that Apache, ninety miles south of Holbrook, is a bit remote from the Navajos, but Wingate has a good situation, within a few miles of the railroad and from one of the main roads into the Navajo reservation.

HITCHCOCK IN TUCSON

PHOENIX (Ariz.) Sept. 24.—Former P. M.-Gen. Frank H. Hitchcock was a late visitor to Tucson, where he owns a controlling interest in the Evening Citizen. He stated there was no foundation for rumors concerning a possible sale of his interest or concerning any change in the management.

A late hearing in the Supreme Court of Arizona may secure a closer definition of the rights of a newspaper with relation to the privileges of the courts. In Gila county the Miami Silver Belt management was summoned in contempt proceedings on the basis of a lampoon of the Superior Court. The proceedings were held up by temporary injunction from the Supreme Court. At the hearing before the Appellate Court there was attempt to establish the right of trial by jury in such proceedings and at least a fair and impartial trial and the right of the defendant to challenge the trial judge on the ground of bias.

NEWSPAPER APPEARS

In Tucson has appeared the first issue of The Defender, published in Spanish and English, especially for the forwarding of the doctrines of the Catholic church. V. G. Nicoletti is editor.

At Whipple Barracks Health Service Hospital, near Prescott, has been established the Whipple Echo, published weekly by the patients and hospital personnel. Mentor G. Baker is editor-in-chief.

Fred Breen, publisher of the Coconino Sun, has announced the purchase of an eight-page perfecting press, the first of the sort ever owned in Arizona by other than a daily.

Ross Dana, formerly of Mesa, has taken editorial charge of the Snowflake Herald, succeeding Miss Lazelle Smith.

O. E. Warner has returned to the city desk of the Prescott Courier, after more than a year spent with the Associated Press in Los Angeles.

VICE DRIVE IN PHOENIX

City Attorney Kramer has made announcement that war has been started on the social understratum in Phoenix and that he proposes to drive from the city "all crooks, prostitutes, procurers, narcotic peddlers and other malefactors preying upon our public, and whose operations threaten to render some sections of our city a byword and a stench in the nostrils of all descent citizens."

In this there is to be co-operation by the Superior Court, in which Judge Stanford is to handle with all possible expedition any appeal cases from the City Court. The judge has sustained the city in holding certain classes of malefactors without bail pending trial.

CLEAN-UP PLANNED

Atty.-Gen. Galbraith has made personal inspection of conditions in the White City, near Fort Huachuca, Cochise county, and finds them very black indeed. The city is just outside the line of the Fort Huachuca military reservation and now is catering to the 800 negro cavalrymen at that post. The place has been "broken up" by the county authorities on a number of occasions and there have been times when its managers have had summary handling by outraged post commanders. But the human scum drifts back.

So now the Attorney-General is to take a hand in the work of clearing out the driftwood and of removing a serious menace to the health and good behavior of the soldiers. The procedure is to be under the State "red-light abatement" law, which holds the owner of a house responsible for any disorderly conduct by a tenant or visitor. Sheriff Hood of Cochise county will co-operate.

Resorts

HOTEL TRUFFO — New buildings and furnishings, hot and cold water—Shower and tub baths—Excellent service—$1.00 day — Permanent $5.00 week, two persons $7.00. 812 Sunset Blvd. Phone 68762.

Steamships

To Honolulu

De Luxe Steamship Service Direct from Los Angeles

S.S. CITY OF LOS ANGELES — Sails Saturday, Oct. 7, at Noon

S.S. CITY OF HONOLULU — Sails Saturday, Oct. 21, at Noon

Returning, CITY OF LOS ANGELES sails from Honolulu, Oct. 21, CITY OF HONOLULU sails from Honolulu, Nov. 4.

Wonderful accommodations, service and entertainment features.

For particulars address:

L. A. Steamship Co.
517 S. Spring St. Tel. 822-421
Managing Operators for U. S. Shipping Board

TRAVEL BY WATER
ADMIRAL LINE

Low Fares
$22.50 San Francisco and Return
$90 SEATTLE and Return

Sailings
H. F. Alexander — Friday, September 29
Dorothy Alexander — Sunday, October 1
For San Francisco and Seattle.
Portland—Direct sailing Wed. San Diego—Sailings Mon., Thu.
LOS ANGELES OFFICE 501 So. Spring
Telephone Main 7382 or 13333
Long Beach: 113 W. Ocean Ave. Phone 61932.
San Pedro: 114 W. Sixth St.
Hollywood: 6405 Holly. Blvd.
PACIFIC STEAMSHIP COMPANY

Twin Palaces of the Pacific — Unequaled East or West
YALE AND HARVARD

To San Francisco Round Trip $22.50
With Meals and Berth Included (Return limit 16 days)
SAILINGS: From Los Angeles Harbor (Wilmington, Pier A, Slip 5).
TO SAN FRANCISCO: Every Tues., Wed., Fri. and Sat. 4 P. M. Boat train leaves P. E. Station one hour before sailing.
TO SAN DIEGO: Every Thurs. at 3 P. M. Train leaves at 7 P. M. Round trip $7.50, including meals.
L. A. STEAMSHIP CO.
517 S. Spring St.
Tel. 822-421

AUSTRALIA

NEW ZEALAND AND SOUTH SEAS
Via Tahiti and Rarotonga
Mail and Passenger Service
R.M.S. "Marama" sails Oct. 6, Dec. 3
R.M.S. "Tahiti" sails Nov. 10, Jan. 12
Pacific Tour South Seas, New Zealand, Australia, $565 first class.
Union S.S. Co. of New Zealand
230 California St., San Francisco
Or Local Steamship and Railroad Agents

San Francisco Hotels

Hotel Cartwright
Sutter near Powell, San Francisco
Eight Floors of Solid Comfort
Every Room with Private Bath
European Plan
Daily Rates, $2.00 to $3.00 Single
$2.50 to $3.50 Double
Twin Beds $4.00
Monthly rates from $50.00 single with private bath.
W. M. TURNER, Manager.

Los Angeles Hotels

Hotel Stowell
LOS ANGELES — 414-416-418 SOUTH SPRING ST. — FIREPROOF—375 ROOMS, EACH WITH PRIVATE BATH — CAFE OF POPULAR PRICES IN CONNECTION
RATES FROM $2.50 — "Rest easy at the Stowell"

HOTEL IMPERIAL — FAMOUS FOR GOOD BEDS
SPECIAL WEEKLY RATES FOR SHOWER AND TUB BATHS.
Telephone 60190—Bdwy. 4764. 919 S. Grand Ave.

Ten to one
The one "Best Seller"
BISHOP'S
ROUGH DIP
CHOCOLATES

BANK NOTES AND OUTFIT ARE SEIZED

Bogus Money Had Passed Detection by Bankers for Long Time

[EXCLUSIVE DISPATCH.]

CHICAGO, Sept. 24.—With the seizure of more than $200,000 in counterfeit Federal reserve bank notes and arrest of one man late yesterday in a house on the West Side, Capt. Thomas I. Porter, chief of the secret service in Chicago, announced that he had uncovered the "biggest counterfeiting operations" in his thirty-seven years in the Federal service.

With the bogus money, which was so nearly undetectable, that since July 1, last, it has passed inspection of bank officials, the secret service men seized a complete counterfeiting outfit — presses such as are used in the Treasury Department, and several thousand negatives and plates.

Capt. Porter stated that he expects to seize in the next twenty-four hours at least $300,000 more of the counterfeit notes, and added that the total may be considerably more than $500,000.

"This thing," he said, "has the largest proportions of any counterfeiting proposition I have run across. Nothing I find in it will surprise me."

The man arrested is Joseph Kovick. No address was given for him; no information as to his connection with the scheme. It was assumed, however, that he was taken in the house at the time the government agents made the raid which resulted in capture of $200,000 in notes and the counterfeiting outfit.

All the money was in $20 denomination. It was practically perfect—as near so as any counterfeit money ever has been known to be, Capt. Porter declared. And while it passed the inspection of bank officials, ordinarily able to detect even expert counterfeit money, government experts immediately pronounced it "bad."

THIS PLAN SHOULD AID NEWLYWEDS

Trade Mothers-in-Law Idea is Suggested by Vienna Journalists

[BY CABLE—EXCLUSIVE DISPATCH.]

VIENNA, Sept. 24.—Interesting figures published by the Austrian Bureau of Vital Statistics reveal that while the Austrian collapse has not hindered marriages, which on the contrary are more frequent than the prewar days, unhappy marriages and divorces are extraordinarily frequent and the birth rate is far below the prewar average.

Marriages have increased 180 per cent, but the birth rate in all Austria is only 80 per cent of the prewar rate and the population is constantly dwindling. There are scarcely any children, the greatest number being near the Swiss border, where they form only 40 per cent of the population and at Salzbury only 50.

Childlessness and divorces are attributed mainly to overcrowding, the housing shortage and the prohibitive cost of furnishing a home if one were obtainable. Hence newlyweds are forced to enter either the bride's or the bridegroom's parents' houses, which invariably lead to family wrangles.

Vienna journalists have advanced a brilliant idea of an exchange of mothers-in-law as a solution. The wiseacres argue if young people lived with strangers and their parents took in unknown newlyweds, everyone would be happier. Strangers would be polite and leave the newlyweds alone.

TORREY PINES GRADE ACCIDENT KILLS ONE

[BY A. P. NIGHT WIRE.]

SAN DIEGO, Sept. 24.—Mrs. Frank K. Solin, wife of a minister of Chicago, was killed last night and the Rev. Mr. Solin was badly bruised, when the automobile in which they were making a trip by way of Houston and San Diego to San Francisco, got out of control and plunged over a fifty-foot bank on the Torrey Pines grade, north of this city.

See the Wonderful Submarine Gardens at Catalina

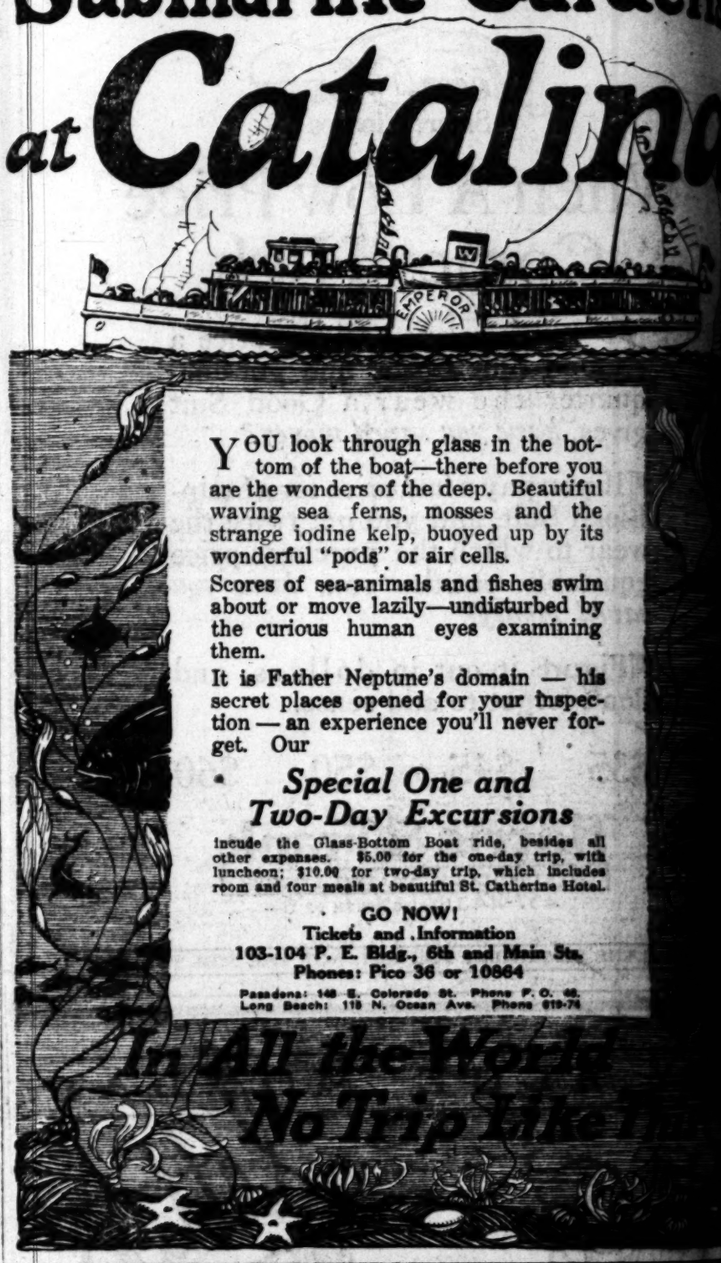

You look through glass in the bottom of the boat—there before you are the wonders of the deep. Beautiful waving sea ferns, mosses and the strange iodine kelp, buoyed up by its wonderful "pods" or air cells.

Scores of sea-animals and fishes swim about or move lazily—undisturbed by the curious human eyes examining them.

It is Father Neptune's domain — his secret places opened for your inspection — an experience you'll never forget. Our

Special One and Two-Day Excursions

include the Glass-Bottom Boat ride, besides all other expenses. $5.00 for the one-day trip, with luncheon; $10.00 for two-day trip, which includes room and four meals at beautiful St. Catherine Hotel.

GO NOW!
Tickets and Information
103-104 P. E. Bldg., 6th and Main Sts.
Phones: Pico 36 or 10864
Pasadena: 148 E. Colorado St. Phone P. O. 48.
Long Beach: 118 N. Ocean Ave. Phone 619-74

San Francisco and return $19

Going Friday or Saturday
Last sale date *Sept 30th*
Return limit *fifteen days*

Tickets good on any of our seven trains and on the fast *Daylight Limited* running on Fridays & Saturdays only. Leaves Los Angeles 7:45 am reaches San Francisco 8:45 pm 13 hours along the scenic Coast

$22.50 round trip
On sale *daily* until Sept 30
Return limit Oct 31

go via— **Southern Pacific**

Ticket Offices—212 West Seventh & Main Floor Pacific Electric Station—Fifth & Central
Phone Pico 2000

CZECH CROWN NOW POOR SPECULATION

PREMIER UNABLE TO MAKE GOOD ON PROMISE TO REDUCE DEFICIT

[BY CABLE—EXCLUSIVE DISPATCH.]

PRAGUE, Sept. 24.—The Czech crown, which earlier was considered one of the best speculations in the European exchange market and showed an extraordinary improvement, has suffered a considerable relapse in the last few days. Premier Benes's return from Geneva seems to indicate the cause.

It was announced in the Tribuna that M. Benes had returned to help correct the deficit in the state budget, amounting to 1,250,000,000 crowns, and especially to cut the military appropriations. The Premier had promised the deficit would not exceed 500,000,000 crowns, and while it is considered impossible for him to make good this promise, and though the retirement of the government seems to be assured, it is likely to be postponed until the Geneva negotiations have ended.

NEVER LOST CUP TILT

[EXCLUSIVE DISPATCH.]

SAN FRANCISCO, Sept. 24.—Bill Johnston, the California tennis star, never lost a Davis Cup match.

DRUG ADDICT [illegible]
[EXCLUSIVE DISPATCH.]
GLOBE (Ariz.) [illegible]
"Sandy" Raine [illegible] life by a pistol [illegible] done at the [illegible] Roosevelt while [illegible] through lack of [illegible] name was Sandy [illegible] was a native of [illegible] coming to Tucson [illegible] arm hand, and [illegible] noted as a gunfighter.

RACING AT [illegible]
[EXCLUSIVE DISPATCH.]
CINCINNATI, [illegible] Ohio River, Chester [illegible] scene of a [illegible] carnival of sport [illegible] will be the big [illegible]

[illegible] C. Jaquith of Darien, Ct., [illegible] director for the Anatolian area [illegible] Near East Relief who has assumed [illegible] head of the relief work at Smyrna.

[illegible] new American women's record for [illegible] Eleanore Churchill, 17-year-old student [illegible] mals Seminary at Exeter, N. H., tossed [illegible] 224 feet 2½ inches at the Metropolitan [illegible] and field meet in New York. She [illegible] and javelin throws.

Men, Women and Things in the World's News

Latest pictures from Near East, where Moslem hordes are defying Christian world, also a few figures in diplomatic and blood drama now being unfolded.

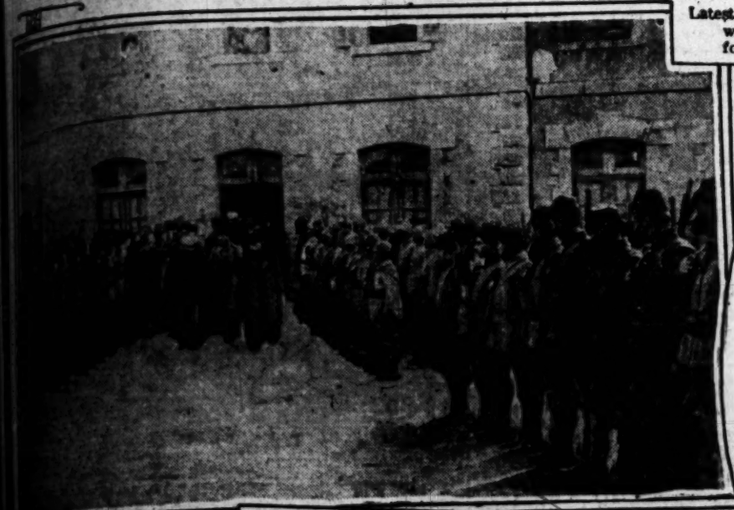

Gens. Hadjim and Hanid Bey reviewing Turkish Nationalistic cadets at headquarters, just outside the Balikassen Soma district.

Mustapha Kemal Pasha, leader of the victorious Turkish forces.

Turkish troops resting after dealing fell blows at the Greeks.

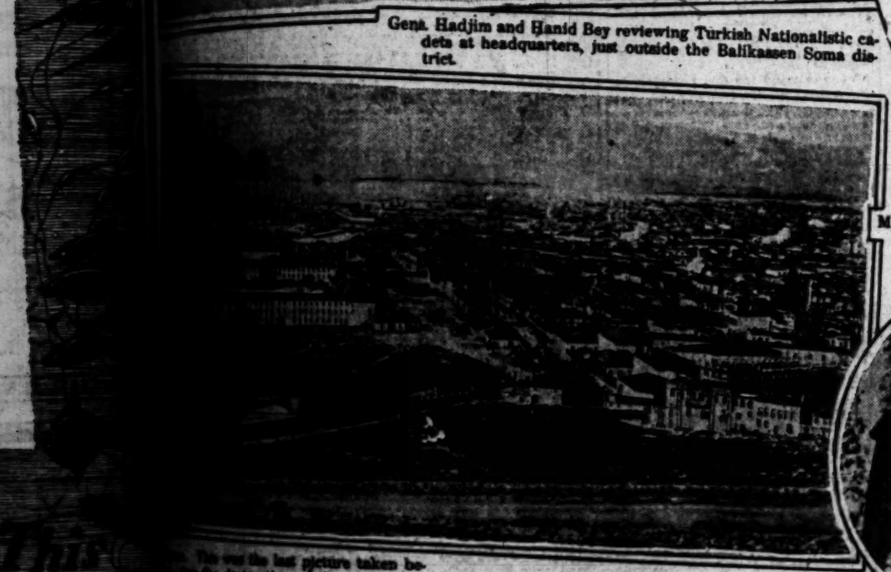

"Out of Constantinople," is Mustapha Kemal Pasha's ultimatum to the Allies. A view of Constantinople, taken from the War Office tower, looking northwest toward the Strait of Bosporous and Stamboul.

Y. W. C. A. secretaries who refused to leave Smyrna. Left to right, Jean Christie, Nancy McFarlan and Margaret Forsyth.

C. Jeqaith of Darien, Ct., manager overseas for the Anatolian area of the Near East Relief who has assumed command of the relief work at Smyrna.

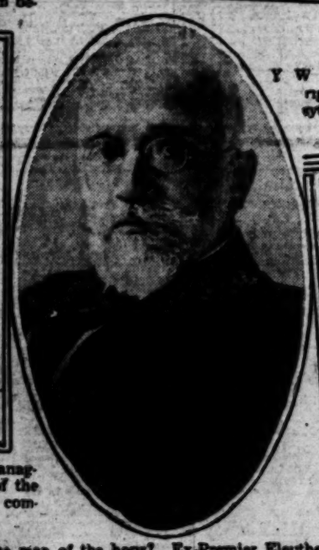

The man of the hour? Ex-Premier Eleutherios Venizelos of Greece, who is looked upon by many as the only man who can lead his country out of the slough of despond.

Old Olympic champions race again. A feature of the International Intercollegiate games at Boston was the 220-yard race between Mel Sheppard (left,) the old middle-distance champion, and Tom Halpin, former captain of the B. A. A. Sheppard, who won, is wearing the same racing suit he wore at the Swedish Olympics in 1912.

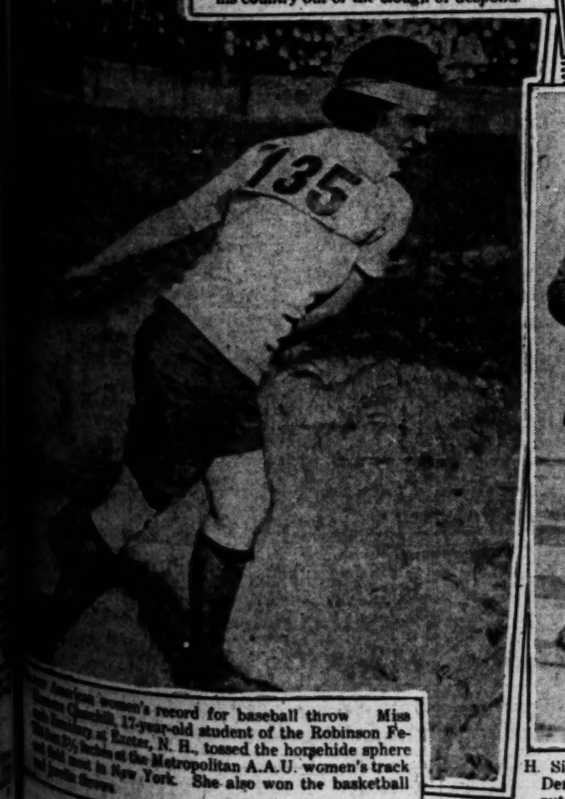

Miss [illegible] Chemnitz, 17-year-old student of the Robinson Female Seminary at Exeter, N. H., tossed the horsehide sphere [illegible] at the Metropolitan A.A.U. women's track and field meet in New York. She also won the basketball throw.

H. Silderman, globe trotter, halts Secretary Denby on the White House step to get his autograph.

Ask President Harding to save Christians in Asia Minor. Committee of prominent Greeks, with Senator King (center,) visit White House. The others in the picture are, left to right. George Manjuris, president of the Greek community of St. Constantine; George Vournas, secretary, Greek Loyalists of America; Theodore Marcopoulos, president Greek Liberals of Washington, and Soterios Nicholson.

Get one of these stickers at the Auto Club if you are a safe driver.

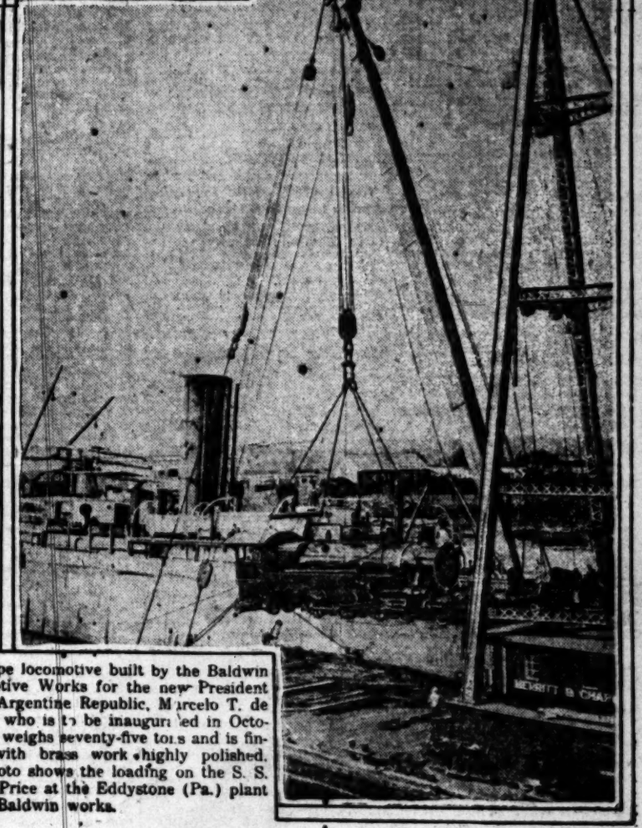

Pacific type locomotive built by the Baldwin Locomotive Works for the new President of the Argentine Republic, Marcelo T. de Alvear, who is to be inaugurated in October. It weighs seventy-five tons and is finished with brass work highly polished. The photo shows the loading on the S. S. Cimise Price at the Eddystone (Pa.) plant of the Baldwin works.

CHAMBERLAIN'S COLIC AND DIARRHOEA REMEDY
FOR THE RELIEF OF Pain in the Stomach and Bowels, Intestinal Cramp COLIC, DIARRHOEA
- SOLD EVERYWHERE -

America's smartest clothes

We don't buy at haphazard Our eyes are always on the alert for the latest and the best.

Thus, therefore, what we select from the manufacturers for your wear is presumably correct and good. For we know the clothing game better than you.

Stylish Fall Suits, whipcords and other fabric, $25, $30, $35 and up.

Scott Bros Suits with extra Trousers $35.

428-427 South Spring Street

are you one of the marked 4?

Do your gums bleed easily? If so, take heed. Pyorrhea is coming. It strikes four persons out of every five past forty, and thousands younger, endangering their priceless teeth and health.

Brush your teeth with Forhan's FOR THE GUMS

More than a tooth paste —it checks Pyorrhea

35c and 60c in tubes

ECZEMA ON HAND IN BLISTERS

Burned and Was Painful. Cuticura Healed.

"Eczema broke out on the palm of my hand in blisters. Later the blisters broke and were so sore that I could not open my hand. It burned and was so painful that I could not put my hand in water. I had to keep it bandaged for over a month.

"I read an advertisement for Cuticura Soap and Ointment and sent for a free sample. I could see an improvement so purchased more, and when I had used one cake of Cuticura Soap and two boxes of Cuticura Ointment I was healed." (Signed) Miss Clara Axe, Myrtle Point, Ore.

Cuticura Soap, Ointment and Talcum are ideal for every-day toilet uses.

Sample Each Free by Mail. Address: "Cuticura Laboratories, Dept. K, Malden 48, Mass." Sold everywhere. Soap 25c. Ointment 25 and 50c. Talcum 25c. Cuticura Soap shaves without mug.

It's Neuritis! NOT RHEUMATISM

That sharp, stabbing pain in the upper arm, about the shoulder blade, in the nape of the neck, along the forearm or down the thigh and leg, is often Neuritis—not Rheumatism.

If you have severe frontal headache with a feeling that something is twitching or pulling at the eyelids—a dull aching pain in the back, accompanied by an occasional shooting pain in the side—numbness or tingling in the fingers or "stitches" of pain here and there, the chances are that your trouble is Neuritis.

No matter where your pain is located, you can get prompt relief without taking bromides, narcotics or other dope. Take a few Tremol Tablets in hot water according to directions. Tremol is guaranteed harmless. It helps to soothe and heal the weak, inflamed nerves.

Don't suffer any longer. Get a $1 package of Tremol Tablets from any druggist.

Tremol Co., Mfg. Chemists, 490 Sutter Street, San Francisco.—[Advertisement.

We will build and finance all types of large constructions.

INQUIRIES SOLICITED.

Graham Construction Co.

Incorporated
839 Citizens' National Bank Bldg.
Telephone Bdwy. 389.

HARDING FEELS REST NEEDED

President Reported Saying "Too Much Congress"

Plans Being Made to Speed Up Short Session

Time on Important Bills Up to House

BY ROBERT B. ARMSTRONG
[EXCLUSIVE DISPATCH.]

WASHINGTON, Sept. 24.—President Harding, his party helmsmen at the Capitol, and the administration heads generally are virtually agreed, it was learned today, that the country needs "a rest from Congress." Too many sessions and too long sessions in recent years, they have about decided have literally fed up the people on Congress and legislation and have entirely killed the old stimulus to business industry and the public mind that formerly accompanied the calling together of a Congress. The result is that there is an almost unanimous feeling here that the government's business must be so arranged that the legislative slate may be cleaned up by March 4 of next year in order that there may be a long period, possibly until the following December, of Congressional inactivity.

This program is vouched for by Chairman Martin Madden of the House appropriations committee upon whom rests a large share of the responsibility for its accomplishment, inasmuch as the big work of the short session which ordinarily will open on December 4 will be the Federal appropriation bills for the next fiscal year.

It is pointed out that in addition to a possible restoration of the old significance which attended the gathering of the representatives and Senators at the Capitol, a long vacation from Congress next year would undoubtedly be a "salve for the 1924 election."

LITTLE IN SIGHT

The major portion of the administration's legislative program is already out of the way. The attention of the winter session will be occupied only with the money bills for government expenditures, the ship subsidy bill and a few less important measures, and with these disposed of there will be no real need for holding Congress here, it is declared.

President Harding's discussion a few days ago with Speaker Gillett, Republican leader Mondell and others of the possibility of a special session to be called about the middle of November had the sole purpose, it is said, of providing for the long recess.

PLANS ARRANGED

Chairman Madden's view is that no special short session is in advance of the regular convening on December 4, will be necessary. He is remaining at his desk until the first of next month to lay the groundwork for the appropriation measures and has notified the thirty-five members of the Appropriations Committee to return to Washington on November 10 to begin the actual work of drafting the bills. Although the estimates from Gen. Lord, the director of the budget, are not legally required until the day Congress meets in regular session, all needed data will be in the hands of the committee sometime before that date and five of the eleven principal appropriation bills will be ready for consideration by the House, without a minute's delay, according to Rep. Madden's program.

These five, which he said may easily be sent on to the Senate by January 10, putting much of this sort of work out of the way and leaving plenty of time for consideration of the shipping bill and other measures, are the Treasury, Army Navy Agriculture and commerce and labor bills.

UP TO HOUSE

"By the time these five money bills are passed," said Chairman Madden, "there will be five more ready and it will be entirely up to the House how long it takes for the disposal of the appropriations.

"In any event whether there is a special session or not the appropriation bills will be ready for the House and there is no reason why the session should not get away by March 4."

MOVE STARTS TO AID DISABLED VETERANS

SURVEY PLANNED TO SETTLE WHETHER MEN CAN BE SENT HOME

[EXCLUSIVE DISPATCH.]

WASHINGTON, Sept. 24.—One of the important steps undertaken by the United States Veterans' Bureau to improve the condition of ex-service men has been started in Ohio upon the recommendation of the Federal Board of Hospitalization, of which Gen. Sawyer is chief co-ordinator, and soon will be extended to every section of the country.

Details of the scheme were announced today by C. Hamilton Cook, national commander of the Disabled American Veterans of the World War, following a conference with government officials. Briefly, the plan provides for a survey of every patient to determine:

What cases can best be treated by allowing them to enjoy the normal environment of their homes, and sending all such to their homes without any reduction in the compensation allowed by the government.

What changes in treatment or hospitals are desirable for those patients whose ailments best can be treated in a hospital.

How the medical attention for all permanent patients can be improved so that the most scientific and sympathetic treatment can be given every one with the aim of bringing about ultimate recovery.

Brig.-Gen. Charles E. Sawyer, chairman of the Federal Hospitalization Board, and Col. Charles R. Forbes, director of the Veterans' Bureau, are both in hearty accord with the plan, and it also has the approval of President Harding.

POLICE CAPTAIN SLAIN

[BY A. P. NIGHT WIRE.]

SIOUX FALLS (S. D.) Sept. 24.—Police Captain Edward J. Pike was killed last night in a revolver battle with an unidentified assailant, who escaped. Pike was attempting to arrest the man in connection with a bank robbery last week.

FRAU KAISER'S GEMS STOLEN

Berlin Thieves Make Away With Jewelry Valued at Half Million

[BY CABLE—EXCLUSIVE DISPATCH. (Copyright, 1922, Public Ledger)]

BERLIN, Sept. 24.—Frau Kaiser, widow of a German diplomat who once headed the Imperial Department of Colonies, laments the loss of several pounds of barbaric gold ornaments presented her in bygone days by the Sultan of Zanibar, and a large collection of jewelry, antiques, decorations, silver, etc., accumulated during her husband's diplomatic career.

Frau Kaiser took a walk yesterday. Thieves then climbed in by a window. They made off with her diadem, armlets and chains, which are understood to once have decked the person of the Sultan's favorite. The loss is placed at more than $500,000.

ARIZONA REPUBLICANS TO CLASH, FORECAST

SHAKE-UP IN STATE COMMITTEE POSSIBLE AT MEET THIS MORNING

[EXCLUSIVE DISPATCH.]

PHOENIX (Ariz.) Sept. 24.—The Republican and Democratic State committees meet in Phoenix Monday morning for organization. In the former is a sharp contest for control. The main issue is whether there shall be continuance of the present organization selected with Gov. Campbell's support a couple of months ago in a meeting at Tucson, where Judge Peter T. Overfield of Pinal county was named chairman; Roy Davidson of Yavapai, secretary, and Dr. John Dennett of Phoenix, treasurer.

Yesterday the Maricopa county convention was captured by the opposition interest and Fritz Holmquist, Assistant State Engineer, was named chairman, while a large majority of the fifty-eight delegates then selected to the State meeting are understood favorable to the election of State Engineer Tom Maddock as State committee chairman, a position he has filled before. Present indications are that unless the Governor intervenes Maddock will be successful. In the struggle are echoes of the late Phoenix city campaign.

The Democratic State Committee is to be organized according to the wishes of the gubernatorial nominee, George W. P. Hunt, if it expresses any preference. Judge R. W. Stanford is understood to have been dropped as a possibility for the chairmanship, with the office now likely to go either to E. W. Samuels, who was Gov. Hunt's primary campaign manager, or to Duane Bird of Nogales, late Arizona department commander of the American Legion. There is suggestion also of Judge Francis J. Duffy of Tucson, who was chairman of the State Democratic convention at Tucson. The Maricopa county delegation to the committee meeting mainly is composed of Hunt supporters. As county chairman Don N. Babbitt of Mesa has been selected. The county convention was notable especially for its large proportion of women members.

SEES CALAMITY IN ADDITIONAL TAXES

TREASURY EXECUTIVE SAYS GOVERNMENT MUST CUT EXPENDITURES

[EXCLUSIVE DISPATCH.]

WASHINGTON, Sept. 24.—That it would be a national calamity to impose additional taxes upon the American people to meet the estimated government deficit of $672,000,000 for the current fiscal year is the opinion of S. P. Gilbert, Jr., Undersecretary of the Treasury, writing in the October number of The Nation's Business on the subject of the nation's finances.

Mr. Gilbert issues the warning, however, that if there is persistence in any program of expenditure beyond the limits of the government's income there would be no other course open than the introduction of new taxes to restore the balance.

"To reduce the deficit, and if possible to eliminate it by the end of the year," Mr. Gilbert points out, "is the end toward which the whole administration is striving, and the best hope of accomplishing it will be through increased revenues from realization on securities and surplus property and more particularly in further reductions in expenditure.

"Nothing can be clearer than that this effort was to itself and to the rest of the world to keep its finances clear and to make every effort to balance its budget in 1923 and 1924 as successfully as in the previous fiscal years. The sound way to accomplish this is to reduce expenditures and to avoid new avenues of expenditure to such an extent as may be necessary to wipe out the indicated deficits."

TOMBSTONES ARE NO LONGER LUXURIES

COUNCIL OF STATE RULES GERMANS ARE NOW FREE OF TAX

[BY CABLE—EXCLUSIVE DISPATCH.]

BERLIN, Sept. 24.—Tombstones by official decision no longer are a luxury in Germany. The Council of State has stroken them from the list of articles under special sales tax. Pianos, unless in rare woods like ebony, and a long list of articles in daily use like china, textiles, etc., on which the Germans heretofore have been compelled to pay a heavy luxury tax, also have been cut from the list.

The government simultaneously with lessening the burden of taxation in this respect voted a 50 per cent increase in salaries to government employees to meet the increased cost of living resulting from the mark's depreciation.

AIR TRAGEDY INQUIRY SET

Cause of Crash Killing Six Board's Objective

One of Victims Reported to be Stowaway

Photographs of Big Bomber to be Studied

[BY A. P. NIGHT WIRE.]

MINEOLA (N. Y.) Sept. 24.—Preparations were under way today for an Army board inquiry into the crash of a Martin bombing plane which killed six Army men at Mitchell field last night at the conclusion of the mimic air attack on the land forces at the cantonment. Maj. Weaver, commanding the field, will appoint a board of Army officers tomorrow to hold an inquiry into the crash, the cause of which, it was said, probably never would be known.

One of the six victims, it was reported unofficially at the field, was a "stowaway." Those killed were:

First Lieut. Raymond E. Davis, a regular Army pilot of Langley Field, Va.

First Sergt. Thomas Benfield of Chicago.

Corp. David H. Stivens of New York.

First-Class Private Edward Kane, whose home address was not learned.

Private Henry J. Nichols, Route 8, Carr Hill, Tex.

Private Irving M. Whitney of Ashburnham, Mass.

All but Lieut. Davis were stationed at Mitchell Field.

Whitney, it was unofficially reported at the field, was a stowaway.

ONE UNASSIGNED

An unofficial check-up of post assignments of the victims of the tragedy failed to show that he had been assigned as one of the men to man the bomber in her single turn of the field.

The point most often stressed by Army officers in discussing the tragedy is that the bomber was beyond the field of powerful searchlights, which were used by the "blue" or defensive forces in the maneuvers. It was at first believed that Davis had become blinded by the brilliancy of the shaft of light which crisscrossed the dark skies.

Officers also disbelieved that the purple land mist which drifted down Long Island had in any way confused Davis, who was recognized as one of the best fliers of bombing planes in the air service.

"Just another one of those air tragedies which probably will never be explained," Maj. Weaver said in his brief official announcement of the accident.

Photography is expected to play a large part in the inquiries to be conducted into the accident. Men of the Fourteenth Photographic section, headquarters of which is at Mitchell Field, were on the scene and had been making night pictures of the maneuvers for records at Washington.

LAST PICTURE STUDIED

A picture was made, it was said, of the bomber a moment before she banked. Photographs also taken of the wrecked plane after the crash, before the wreckage was cleared away. Scores of persons, however, hunting for souvenirs who flocked to the field today, dug parts of the plane out of the ground.

Explaining the application of the term "stowaway" to Private Whitney, it was said that there are any number of privates and noncommissioned officers stationed at the flying field who have never had time in the air. Many of these men entered the service in the belief that flying would become an everyday occurrence in their lives. When they found, instead, that their lives were filled from reveille to taps with an endless round of humdrum details, which seldom take them inside an airplane hangar, no opportunity is lost of "going up." Whitney, it is believed, hopped into the plane in the last minute and during the excitement of taking off.

Funeral services will be held tomorrow at Mitchell Field for the six victims, after which their bodies will be shipped to their homes.

WOODRUFF OUT AFTER DAUGHERTY EVIDENCE

BACKS IMPEACHMENT MOVE BY SEEKING WAR-FRAUD CASE MATERIAL

[EXCLUSIVE DISPATCH.]

WASHINGTON, Sept. 24.—Additional evidence designed to establish laxity on the part of Atty.-Gen. Daugherty in prosecuting war-fraud cases will be sought by Representative Woodruff, Republican of Michigan, during the short adjournment of Congress. Mr. Woodruff, who, with Representative Johnson, Republican of South Dakota, demanded investigation by a House committee last spring of the Attorney-General's conduct of the war cases, plans to present testimony to the Judiciary Committee in support of the Daugherty impeachment resolution submitted by Representative Keller, Republican of Minnesota.

While Mr. Keller asked removal of Mr. Daugherty from office principally on the ground he had obtained a Federal Court injunction against striking railroad shopmen which violated constitutional prerogatives of free speech and freedom of assemblage, his resolution mentioned alleged failure of the Department of Justice to prosecute the war cases.

Mr. Woodruff, it was stated by friends here after his return home, hopes to be able to present the same evidence submitted to the House last spring, and at the same time add evidence gathered while the House was not in session. The investigation resolution was killed in the Rules Committee shortly after it was introduced.

VICTIM OF PARALYSIS

[EXCLUSIVE DISPATCH.]

NOGALES (Ariz.) Sept. 24.—Express Messenger Jose Romero has been stricken with paralysis, being suddenly prostrated while he was on his run, at a point eighty miles south of Nogales. He has been in the Mexican service of the Wells Fargo Company for many years, in Chihuahua as a messenger and in Mazatlan and Nogales as agent, returning to train service a few months ago.

NOTICIAS MUNDIALES DE ULTIMA HORA

En obsequio a nuestros numerosos amigos de habla española, y para beneficio de los lectores americanos del Times que estudien esa lengua, publicamos diariamente esta columna en castellano, con un extracto de las más importantes noticias de última hora.

Un conocimiento práctico del español es de grandísima utilidad en este país, especialmente en el suroeste; como lo demuestra el hecho de que en Los Angeles solamente, hay más de 15,000 personas que estudian ese idioma con profesores oficiales o particulares. Para esos estudiantes será un buen ejercicio leer todos los días esta sección, donde encontrarán las palabras y frases mas usuales del lenguaje español.

NOTAS TELEGRAFICAS

Noticias de Washington

WASHINGTON, septiembre 24. Los líderes republicanos del Senado y de la Cámara de Diputados han iniciado su campaña política con la confianza de que su partido ha hecho buena labor por lo que hace a curar al país de la desorganización traída por la guerra.

En el próximo período se ocupará el Congreso de la cuestión de enmendar las leyes contra los trusts, a fin de esclarecer los puntos dudosos relacionados con las actividades de las asociaciones comerciales.

Gilbert, Secretario Ayudante del Tesoro, dice que sería una verdadera calamidad nacional el que se intentara cubrir este año, imponiendo contribuciones adicionales, el deficit de $672,000,000 que el gobierno calcula que existe.

Los viajantes de comercio han topado con fuerte oposición a sus gestiones de que se repongan los libros kilométricos.

No anuncia, el Departamento de Comercio ningún importante decrecimiento de negocios en agosto, a pesar de las huelgas.

La Dirección de Veteranos está ensayando el plan de curar en sus casas a los veteranos estropeados.

Creación de una Corte Industrial Federal

WASHINGTON, septiembre 24. El Diputado Homer Hoch, de Kansas, Estado donde se originó el primer plan de Tribunal Industrial, ha sometido formalmente al Congreso un proyecto de ley para el establecimiento de dicho tribunal, según la idea aplicada en Kansas; pero llevado al terreno federal. Este tribunal dilucidaría las disputas ferrocarrileras.

En vista de que el Congreso tiene ya jurisdicción sobre las vías férreas, el Diputado Hoch ha limitado el proyecto que somete a las disputas ferrocarrileras; pero se comprende claramente que si se promulgara esa ley para calmar la intranquilidad y las desavenencias ferroviarias, constituiría esto la entrada de la cuña para ampliar estas facultades reguladoras y aplicarlas a las dificultades industriales de todas clases, que pueden clasificarse como amenazas para el bienestar público.

Lloyd George Insiste en la Neutralidad del Estrecho

LONDRES, septiembre 24.—Hoy en la noche confirmó Lloyd George la enfática insistencia con que afirmó esta tarde que la importancia del mantenimiento de la neutralidad del estrecho de los Dardanelos era absolutamente vital para la Gran Bretaña. En fuentes oficiales se declaró que era inquebrantable la política británica sobre este punto; pero que la Tracia era mirada como cuestión de menos importancia para el Imperio, y que la Gran Bretaña pidía las reclamaciones turcas "generosa y desapasionadamente."

NOTAS LOCALES

Atropella un Tren a un Auto y Mata a Dos

Ayer tarde fueron muertas dos personas, al ser atropellado un auto de turismo, que conducía C. B. Homan, de Chino, por un tren de mercancías del Union Pacific, en el punto en que la avenida Archibald cruza el derecho de vía, a dos millas y media al este de Ontario. Los muertos son, Forrest Cochran, de Ontario, y Gladys Thomas, de Cucamonga. Homan, y la otra pasajera, Marguerita Hawker, salieron ilesos.

Mayordomo Electrocutado

L. B. Brady, mayordomo de la Compañía Baker de Maquinaria de Hielo, Calle Siete Este, No. 1801, murió ayer temprano de choque eléctrico. Estaba de pie en un charco de agua, dirigiendo la instalación de una planta refrigeradora para la Compañía de Helados de Glendale, Avenida North Glendale, 109, Glendale, y de pronto se puso en contacto con alambres de alta tensión, recibiendo la descarga.

Trata de Matar a su Padre

La Sra. Sylvia Iowlett, de 26 años de edad, que acusa a su padre, Charles B. Williams, de 63 años, de haber destruído su vida, se dirigió ayer tarde en coche a casa del referido autor de sus días, en South Pasadena, y una vez llegada, le llamó desde fuera, y sin decir agua va, le disparó cinco tiros, tres de los cuales hicieron blanco en el agredido, infligiéndole serias heridas.

La mujer y Frank Iowlett, su marido, fueron aprehendidos por el delito de disparar con ánimo de matar, mientras se sabe el resultado de las heridas del Sr. Williams.

Se Aprueba el Sistema de Alcantarillado

Los planos para el nuevo sistema de alcantarillado, que costará $12,000,000, y que hace poco fueron sometidos al examen de la Dirección de Obras Públicas por el Sr. Griffin, Ingeniero de Ciudad, han sido aprobados, según informa el Sr. Charles H. Treat, presidente de dicha Dirección. En los planos se estipula que toda la obra se dividirá en catorce partes, y que el total de esas unidades quedará terminado en tres años.

DEPORTES

Baseball

Vernon ganó los dos partidos de un doble juego contra Oakland efectuado ayer en el Parque Washington, empatándole, por ende, a San Francisco el primer lugar en la carrera por el pendon de la Liga de la Costa; pues las Focas se dividieron un doble partido con Los Angeles.

Nueva York no pudo conquistar ayer el campeonato de la Liga Americana, debido a que Cleveland, de modo inesperado le infligió una derrota por 3 a 0. Con una victoria más que tengan los Yanquis o los Gigantes de Nueva York, o una derrota de sus rivales en la lucha por el pendón, los Browns de San Luis, o los Piratas de Pittsburg, se quedan los dos clubes de Nueva York con los campeonatos de ligas mayores de 1922.

Pugilato

Georges Carpentier, campeón boxeador pesado de Europa, e ídolo de Francia, fue derrotado ayer en Paris por Siki el Batallador, púgil senegalés, en el sexto asalto de lo que iba a ser una pelea de veinte asaltos.

Autocanoas

La Lucky Strike, de Alvin Franck, ganó ayer la carrera de 66 millas para autocanoas de 800 pulgadas cúbicas de desplazamiento, en el Puerto. Valve-in-Head llegó en segundo lugar, y Radio, en tercero. Esta carrera, que fue presentada por el Club de Yates de California, fue ganada en 1 hora, 53 minutos, 47 segundos, 4-5.

AMERICANS STRIVE FOR FRENCH PRIZE

[BY CABLE—EXCLUSIVE DISPATCH.]

PARIS, Sept. 24.—Several Americans figure among the forty-five contestants for premiums totalling 180,000 francs offered by the City Council for the best plan to install moving sidewalks along several miles of the grand boulevards of Paris. Twenty complete plans have already been submitted.

CASTORIA
For Infants and Children
IN USE FOR OVER 30 YEARS
Always bears the Signature of Chas. H. Fletcher

Auction To-Morrow
11 A.M.
Desirable Income
Double Bungalow and 3-Room Cottage
1 Blk. West of Western
5516-B, 5516½ Romaine

Double Bungalow
4 rooms on each side; 1 bedroom, also disappearing bed. Buffet, Cabinet Kitchen

Cottage
3 rooms (1 bedroom,) bath. Double Garage.

Inspect property. Open 1 to 5 P.M.

Western Ave. or "S" line car to Romaine. Drive west on Western Ave. to Romaine, west to 5516.

FURNITURE
AUCTION DE LUXE
10 A. M. Monday, Sept. 25th, 10 A. M.
At Our Modern Salerooms, 162 and 164 West Pico Street
Including Stutz & Bauer walnut Cabinet Grand Piano, Victrola Talking Machines, Flat-Top and Typewriter Desks, and Office Furniture; Kitchen Cabinets and Appliances, Kitchen Ranges, etc. Included in our this week's regular sale will be found a large assortment of High-Grade House Furnishings, including three Wonderful Polychrome and Cane 3-Piece Living-Room Sets; 9-piece Dining-Room Suites, comprising Davenport, Rocker, Three Chairs, Library Table and Buffet; 6 Mahogany Parlor Lamps, Polychrome and Mahogany Console Tables, Beautiful Gilt Shades; Odd Rockers and Fireside Chairs; Handsome Mahogany Dining Suite; Handsome 3-Piece Mahogany Bedroom Suite; Massive Oak Dining Set; Mahogany and Old Ivory Bedroom Suites; Dressers, Chiffoniers; Old Ivory, White Enamel and Mahogany Beds; Box Springs; Silk Floss Mattresses; 250 Pieces Brussel Carpet; Rugs; Linoleum; Antiques, Bric-a-Brac and Rugs; 1847 Silverware; Clocks; Pictures and smaller items in Books; Chairs, Angle-Parsian, Willow Chairs; Aluminum Rugs; Wedgwood and other All-Over White Dinnerware; Gas Ranges; two-hole Duplex Flueless Cooker; Dishes, Glassware, Silverware and Utensils and many other items of equal interest.
SALE BEGINS PROMPTLY AT 10 A. M. RE OR HARD

THE MOST NOTEWORTHY AUCTION OF
Oriental Rugs
EVER CONDUCTED IN THE ANNALS OF LOS ANGELES
RUGS VALUED AT MORE THAN
Tuesday, September 26th
Morning Sale Begins at 10 a.m. Evening Sale Begins at 7:30 p.m.
2318 W. WASHINGTON ST.—Opposite Grauman's Fine

It is with particular pride that we announce our selection by Mr. F. L. Gorgucio to conduct the sale of the most magnificent and complete collection of Oriental Rugs and Carpets ever offered the public of Southern California. Mr. Gorgucio, until quite recently, was located in Pasadena, where for the past twenty-five years he was engaged in the Oriental Rug business, and was recognized as one of the largest and most exclusive dealers in Oriental Rugs in that section. He is now located in Los Angeles, and is conveniently located for the trade, carrying at all times a stock valued at upwards of a quarter of a million dollars. Because of a required change of residence, Mr. Gorgucio has decided to dispose of a large portion of his present stock at auction, and for this purpose he has installed one of the largest and most complete Rug Auction Galleries in the United States for the cleaning, repairing and re-weaving of Oriental Rugs, beginning with the raising of fine sheep, from which the finest wools are obtained, to the actual manufacturing of the finished product. Mr. Gorgucio is one of the foremost authorities in the world on

MORE FOR LESS

Of course—if you have a TON or two of MONEY Some one else has made And saved for you— 'Tis little you care How you spend it or What you get for it.

But—if you toiled and Sweat for every dime and Your savings represent Self-denial—you will Spend with care and Demand the MOST AND BEST For your money.

In buying a home you will Get MORE OF THE BEST for LESS MONEY in MAYWOOD.

MAYWOOD HOMES are— Built-to-order. They are Plastered. There is Complete plumbing. Screens Are in. Gas, pure artesian Water and Electricity Available for use.

MAYWOOD LOTS are— Generous in size—50x140 Or larger. They are level And improved with walk, Curb and good streets. LOT AND HOUSE are included In the ONE PRICE. You can Own a MAYWOOD HOME for a First payment of $388— Then, if you pay us $31 Monthly for 95 months, we Will DEED YOU HOUSE AND LOT FREE AND CLEAR.

You get MORE AND BETTER House, Land and improvements For LESS MONEY in MAYWOOD Than anywhere else an equal Distance from Sixth and Main.

CONSIDER:—

$2250 for HOUSE AND LOT.
$1375 AUTO-HOME AND LOT.
$715 BIG, level improved LOTS.

"MORE of the BEST for LESS."

SEE MAYWOOD TODAY

...rvice free from your home to Maywood—any day—any ...Phone for appointment; or take Huntington Park car to ...Avenue; or drive east on Slauson to a Maywood office.

Laguna Land & Water Co.
MAYWOOD SUBDIVIDERS
Office Open Sunday.
...Wall 6th. Main 7113. 15245.

UNION PACIFIC SYSTEM

...anent Employment to Competent Men at

72 to 85 cents per hour

For

BOILERMAKERS
MACHINISTS
BLACKSMITHS

at

...Vegas and Caliente, Nevada and Milford Utah

Strike Conditions

Apply to

...521 Pacific Elec. Bldg.
LOS ANGELES

NEW STOMACHS FOR OLD
Eat What You Like and Be Happy
HERBAL MEDICINES
Not Sold to Drug Stores—Not Patent Medicines—No High Prices Here.
Over 100,000 Successfully Treated.
Gall Stones, Biliousness, Indigestion, Constipation.
...SEPTEMBER 1ST TO 210 WEST TENTH ST.
DROPSY HAS BEEN CURED TO STAY CURED
...CHAMBERLAIN, New Zealand Herbalist
...West 9th Street. 36 Years in Los Angeles, Cal.

LLOYD GEORGE EXPLAINS

Severe Criticism of Premier's Secrecy Brings Him to Statement on Position

BY SIDNEY THATCHER
[BY CABLE—EXCLUSIVE DISPATCH.]
[Copyright, 1922, Public Ledger.]

LONDON, Sept. 24.—The Lloyd George government, suffering the roughest criticism it has had on any subject since the armistice at home and in the eastern possessions, and treated with dignified reserve in its dominions, today threw aside its reticence and in a statement the Premier, after a hurried Cabinet meeting, explained its position.

What he stated he wants is "freedom of an effective character" for the straits to prevent the spread of war to Europe and for the League of Nations to take the job of maintaining the freedom of the Dardanelles. He held a brief for neither the Turks nor the Greeks in their fighting.

ANSWERS CRITICS

Lloyd George has effectively answered those critics, who demanded an explanation from the government, but it hardly can be expected the more vociferous ones, who derided his idea of the whole business, will be satisfied with his statement that "we are taking the most effective means of averting war."

Nothing was said about the invitation to Canada and South Africa to join in, but he said Australia and New Zealand had been asked to, because he believed they want to get in on anything that would protect the land—Gallipoli—where troops from their dominions made such sacrifices.

The statement today seemed to be the culmination of a change of policy of the government toward the public that has developed within two or three days. At first the people simply were told that the government was making war-like preparations, but all information in this connection was carefully guarded.

HELD TO SECRECY

A delegation representing labor waited upon the Premier to ascertain what it was all about, and were sworn to secrecy about what he told them. They maintained it, which brought added criticism. The departure of different military contingents was widely heralded, while at the Admiralty it was no trouble to ascertain that when the Revenge gets to the straits the British will have sixty 13.5-inch guns and eight 15-inch guns, which will give the navy ample weapons to prevent Kemal from planting any guns powerful enough to seriously affect the fleet.

While Premier Lloyd George did not back down one iota from the stand taken in the bombshell "semiofficial" statement of exactly a week ago, his action in again addressing the press is interpreted as listening to the public clamor for more information.

The question as to what Great Britain may want at the peace conference in view of playing a lone hand is being heard now and then. Next Thursday the Hindus in London will hold a meeting to protest against keeping the Turks out of Constantinople and Adrianople, which will be attended by several tited Indians residing here.

BORAH GOING INTO BATTLE

Senator's Political Future Hinges on Idaho Fight for Re-enactment of Primary

BY ROBERT BARRY
[EXCLUSIVE DISPATCH.]
[Copyright, 1922, Public Ledger.]

WASHINGTON, Sept. 23.—Senator Borah of Idaho is going back to Idaho next Wednesday to wage the greatest personal political battle of his career. He is to return to fight his own party with hammer and tongs. Although not a candidate this year, the outcome may determine whether he is to serve another term in the United States Senate. The issue is to be the direct primary law.

The Republican party of Idaho anticipated in 1920 the program of President Harding, Secretary Weeks, Senator Watson of Indiana and other national leaders to kill direct primaries. It brought about repeal of the State primary law by the Legislature. The Republican State platform this year stands pat on that action in a "point with pride" plank.

Senator Borah knows full well he could not be re-elected to the Senate in 1924 by an organization-controlled Legislature. He wouldn't have a chance. They know it. He knows it. He proposes to fight his party now instead of two years hence. His campaign is to be directed toward election of candidates to the Legislature who pledge themselves to re-enactment of a primary law.

WILL IGNORE PARTY LINES

He will disregard party lines. A Democratic candidate favoring the primary will be supported by the Senator over a Republican against it. His chief desire will be to elect "progressive" Republicans who are opposed to this "return to the old order." Senator Borah believes it possible to have chosen a "progressive" and Democratic majority that will restore the primary system.

Defeated this year, he would expect to be steam-rollered out of the Senate in 1924 by the party machine. Defeated this year, he probably would not be a candidate for the Senate in 1924.

Senator Borah was re-elected in 1918 in the direct primary and election without a contest worthy of the name. He never campaigned in the Senate. Now he is in very bad with the G.O.P. organization because of his brilliant fight against the soldiers' bonus bill and his vote against high tariff duties on sugar and wool. His colleague, Gooding, voted the sentiment of Idaho on those measures.

Aside from the interest attaching to Mr. Booth's personality, the Idaho fight will compel added attention because it will afford a test of popular sentiment on the direct primary system against which President Harding and Secretary Weeks have declared open opposition.

WON'T LEAD THIRD PARTY

Furthermore, there has been widespread agitation lately to have the Senator undertake to lead a third party movement. That he has refused steadfastly to do. Although practicing individualism in the Senate he has remained "regular" in national campaign years.

He was fond of Roosevelt personally, but he refused to bolt Taft in 1912. In 1918 he could have prevented organization of the Senate by Republicans. Although opposed to and critical of Senator Penrose, his vote gave the Pennsylvanian the chairmanship of the finance committee.

His present determination to ignore party lines in his effort to restore the direct primary in Idaho is regarded as touching closely on political developments in other States. Democratic and Republican labels no longer mean anything in Wisconsin. It is La Follette and anti-La Follette, radical and conservative. In North Dakota it is Nonpartisan League and Anti-league. In Missouri it is very largely Reed and anti-Reed. In Texas where Republicans and Independent Democrats are united against the regular Democratic nominee it is Ku Klux Klan and anti-Ku Klux Klan.

BLOOD TO TELL PATERNITY

Husband of Mrs. Tiernan Will Go to Chicago for Test to Determine Child's Parentage

[EXCLUSIVE DISPATCH.]

SOUTH BEND (Ind.) Sept. 24.—Not a pound of flesh, but a drop of blood, may become the pivotal point in the Tiernan-Poulin paternity case, which tomorrow begins its second week of hearing before City Judge Chester Ducomb.

Shylock demanded that he be given his pound of flesh. Prof. John P. Tiernan asks that he be permitted to offer a drop of his own blood, in order to prove scientifically that he is not the father of his wife's third child, whose fatherhood Mrs. Augusta H. Tiernan charges to Harry Poulin.

Prof. Tiernan this afternoon said that he was going to Chicago Wednesday to confer with Dr. Albert Abrams, San Francisco scientist, whose evidence in a case involving the identification of children through similarity of blood corpuscles has obtained a legal standing in California.

SEEKS BLOOD TEST

Commenting upon the statement of counsel for the defense, that we'd like to see anybody get a drop of Harry Poulin's blood unless they assaulted him," Prof. Tiernan said.

"It will probably be impossible to compel Mr. Poulin to submit to a blood test. But I am making arrangements to have a test made of my blood and the baby's. The result will show whether I am the father of the child.

"I wired Dr. Adams about this case several weeks ago and he replied that he would confer with me Wednesday in Chicago. My conference is in preparation for the higher court trial and in all probability will not affect this preliminary hearing."

Prosecutor Floyd O. Jellison today said that the State's case is sufficiently strong legally to make any consideration of a blood test for paternity entirely unnecessary.

Harry Poulin declares himself more than ever ready to take the stand tomorrow morning and refute "absolutely" the testimony of Mrs. Tiernan regarding their alleged misconduct which, she charged, resulted in the birth of the baby, whose paternity the court is to determine.

Mr. Poulin is especially anxious to "explain this thing now," he said

COX CHAMPION OF NATIONS' LEAGUE

[BY A. P. NIGHT WIRE.]

CLEVELAND (O.) Sept. 24.—In the first speech since his return from Europe and since his campaign two years ago, James M. Cox, Democratic Presidential candidate in 1920, who championed the League of Nations in that campaign, in an address before the City Club yesterday again came forth as its champion.

The former Governor of Ohio laid the responsibility for the crisis in the Near East at the door of the United States, calling this nation's refusal since November, 1920, to take part in world affairs "base betrayal by America of her Allies." Practically his last word on this subject, replying to a question from the floor, following his address, was that participation in the league will be an issue in 1924's Presidential race.

JAPONETTE

BY ROBERT W. CHAMBERS

SYNOPSIS OF PREVIOUS INSTALLMENTS.

James Edgerton returns from Paris, and finds that the house of Edgerton, Tennant & Co., from which he has derived his income, has failed, leaving him practically penniless. Arriving in New York he goes to his club and resigns. Thence to his apartment, left a year previously in care of a janitor. Upon entering he finds the apartment occupied by two young women, Diana and Silvette Tennant, distant cousins, likewise left stranded financially by the failure of the firm. Edgerton, upon entering his own apartment, is mistaken for a burglar by Diana, and she threatens to call the janitor and begs him to leave at once. He asks for an explanation. Diana explains. Then her sister, Silvette, appears on the scene and insists upon Edgerton's remaining and occupying the spare room. The Tennant sisters have taken the apartment for the purpose of advertising for engagements as social entertainers. Edgerton proposes that he be allowed to join the group, his name, with its social prestige, and the charm and beauty of his cousins being sure, he insists, to attract newly-made millionaires, thus insuring the trio a comfortable income. The young women agree, and a Mr. Rivett calls, accompanied by Colonel Curmew. An agreement is quickly reached, and the trio arranges to go to the Rivett home in the Berkshires for the summer to assist the millionaire and his wife in entertaining their guests. After the departure of Rivett, the cousins exchange personal confidences. Edgerton christens Diana Japonette and the first stages of a love affair develops.

Diana, surprised by the sudden and unexpected outburst, drew bridle beside his standing horse.

"Jim," she remarked, "isn't it rather bad taste of you to say that?"

"Why? I am paid for being here." But he realized that she was right, and it made him sullen.

"His roof shelters you none the less," she said quietly.

"Yours is rather a fine-drawn sense of hospitality, it seems to me," he retorted.

"All right," he said, reddening; "only I supposed I could be frank with you."

"Are we actually on any such footing?" she asked quietly.

"I thought so—even a footing on which I permit myself to accept such a rebuke from you."

She turned in her saddle.

"Permit yourself?" she repeated. "Do you mean condescend?"

"I mean what I say," he retorted sulkily, still smarting under her rebuke.

Her cheeks were bright with anger, her lips compressed as though silence had become an effort. Presently, however, she looked across at him with perfect sweetness and composure.

"No, you don't mean what you say, Jim. If you did, you would be at a disadvantage with me, and you don't want to be that; nor do I wish to be, ever."

He said obstinately: "I'm getting sick of this Adriutha business."

"I think," she said, smiling, "that you are also a little bit bored with us."

"Diana," he said, impulsively, "I'm just a plain brute and rather a vulgar one; but, do you know, there isn't anybody else in the world I'd have permitted to hear that outburst—whether you take it as a compliment or not."

"You mean you don't care what I think of you?"

He thought for a moment. "I can't mean that, of course."

"You might, very easily."

"I couldn't; I do care what you think of me. Probably what I meant was that I—dare say things to you; that I've a sort of instinct that I can come to you in an emergency—"

"In other words, that I'll stand anything from you?" she said, smiling. "I don't know about that, my friend."

He looked at her curiously. "I believe you'll stand a good deal from me—and still like me. I, somehow, count on it."

She met his gaze directly, unsmiling now.

"A hair divides my sentiments concerning you," she said. "Extremes I'e on either side."

"Extremes?"

"I think so. It would take very little to fix definitely my opinion of you."

"Extremes of what?"

"Dislikes—friendship—I suppose. . . . I'm a person addicted to extremes."

"Hatred is one extreme. Did you mean that, Japonette?"

"It is conceivable, fair sir."

"And—the other extreme?"

"Which?"

"The opposite extreme to hate. . . . Is that conceivable, too?"

"Do you mean love?" she asked coolly.

"Yes, love, for example."

"Well, for example, ask yourself how likely I am to entertain that sentimental extreme in your regard."

"Oh," he said, "then all you threaten me with is hatred!"

"Absolutely all, cousin James."

"Hobson's choice for mine. No matter how agreeable I may be, placid friendship is my only reward, and if I'm not agreeable, hatred. Is that it?"

"Are you not satisfied?" she asked, lifting her prettily-shaped eyes.

He made no reply.

. . . .

That afternoon there was some tennis played; a number of commonplace and very rich people departed, leaving as residue the original house party which Edgerton and his cousins had found there on their arrival.

Thus, Judge Wicklow, Mrs. Rivett and Mrs. Larrimore played Chinese Kahn under the terrace awning; Col. Wollis Curmew, who had been rash enough to discard his coat and reveal an unlooked-for excess of abdomen, played tennis with Silvette against Jack Rivett and Mrs. Wemyss; Mr. Rivett and Mr. Snaith indulged in laborious clock golf and talked of oil, and Christine and Edgerton, down by the river's edge, continued a conversation begun the evening previously, and which was near enough to meaning something to stimulate their attention.

Later the game ended, Mrs. Larrimore victorious, and His Honor unusually peevish. Mrs. Rivett rose and, advancing to the terrace edge, gazed down at the river bank, where her daughter and Edgerton still sat in the floating canoe, holding it inshore by grasping willow branches overhead.

For a few moments the little old lady watched them, one hand gathering the fleece shawl over the magnificent sapphire at her breast; then she turned quietly away into the house, wandering through it from one gorgeous room to another until at last she came to the high organ.

Here her husband found her in the semidusk, sitting motionless and silent under the tall pipes, hands folded in her lap.

"Well, mother?" he said in a voice which nobody else ever had the privilege of listening to.

She lifted her head, smiled and laid one hand over his as he seated himself beside her in the semi-twilight.

"Are you happy?" he asked, patting the worn fingers.

"Yes, Jacob—when you and the children are."

"The Tennant girls are so kind to me."

"Why the devil shouldn't they be?" he said harshly. "They never met a better woman!"

"Jacob, dear, don't speak that way."

"Well, then—don't be so eternally surprised if people are nice to you, mother. They'd better be!"

She smiled. "I am a rather plain and unattractive old woman to young people—to most people. I have little to say, but Diana Tennant and her sister are very sweet to me. Poor, motherless girls! I wonder—it troubles me—sometimes—a great deal—"

(CONTINUED IN TOMORROW'S TIMES)

[Copyright by Robert W. Chambers.]
[Printed by arrangement with International Feature Service, Inc.]

ENGLISHMAN SCOLDS AMERICA OVER DEBT

BRITISH EDITOR FINDS FAULT WITH US FOR ASKING ABOUT PAYMENTS

[BY A. P. NIGHT WIRE.]

LINCOLN (Neb.) Sept. 24.—Hon. Harold Spender, editor of the Westminster Gazette, a member of the delegation from England and Canada representing the Sulgrave Institution, took the United States to task tonight for demanding payment from England of war debts.

In a speech following a banquet tendered the visitors Mr. Spender declared "the only thing we hear from Washington in this time of stress and danger is that you want us to pay the money we owe."

He declared that the American people did not realize the tragic nature of the developments in Turkey, and he pictured England as standing alone "in one of the greatest crises in history."

The party included Sir Charles Wakefield, former Lord Mayor of London, and Lady Wakefield; Sir Arthur Haworth, Member of Parliament, and Lady Haworth and others.

BILL OFFERED FOR BOUNTY ON COTTON

ARIZONA SENATOR TRYING TO SAVE LONG STAPLE INDUSTRY

[EXCLUSIVE DISPATCH.]

PHOENIX, Sept. 24.—Word from Washington tells that Senator Ralph H. Cameron of Arizona has offered a bill granting a bounty of 10 cents a pound on long-staple cotton; this to be in lieu of the failure to given protection in the tariff bill from which the conference removed a 7-cent duty on imported long staples. Gov. Campbell and scores of prominent Arizonans have wired the leading Republican members of the Senate and House of Representatives to effect that, without protection from Egyptian imports, the bounty now is a dire necessity if a basic agricultural industry of Arizona is to be saved. There is an indefinite impression that the lack of a duty will mean almost complete abandonment of the Pima cotton growing industry in the Salt River Valley where have been erected gins capable of caring for 200,000 acres of crop, while there also are several large cotton oil factories and an immense cotton compress is nearing completion.

PAIR NABBED FOR FLEECING CHINESE

MANN ACT CHARGE MAY BE FILED BY ARIZONA AUTHORITIES

[EXCLUSIVE DISPATCH.]

TUCSON (Ariz.) Sept. 24.—Robert Ryan and John Derwae are in custody here on a charge of securing money under false pretences. Ryan may be charged with the violation of the Mann Act in connection with Lula Hugill, a girl who gives her home as Blue Springs, Mo., the authorities assert. She tells that the three traveled by auto and have operated in El Paso and near-by towns. At Lordsburg the machine broke down and was left.

Police state that the men have been representing themselves as officers of the Associated Christian Volunteers, an organization said to have its headquarters in St. Louis and to operate along lines similar to those of the Salvation Army. Inquiry in St. Louis fails to develop information concerning the Volunteers.

The pair is said to have visited Chinese merchants in the various towns and on representations of having Federal backing to have secured money. From nine such merchants here was secured $5. The tenth approached here consulted the police and the arrests followed.

MOTORCYCLE SPEEDING RESULTS IN DEATH

[EXCLUSIVE DISPATCH.]

PRESCOTT (Ariz.) Sept. 24.—John Gorzeff, injured last Saturday night on the Jerome highway, has died in Mercy Hospital.

He and Theodore Kolis, Bulgarians, were approaching Prescott at an estimated speed of seventy-five miles an hour, Kolis bouncing in a side car attached to Gorzeff's motorcycle, when the machine was overturned.

Kolis, who was thrown clear and who suffered little from his experience, told "the gait was so swift that I simply closed my eyes and trusted to luck. So I don't know much about the cause of the accident."

SWELL BILLIARD ROOM

[EXCLUSIVE DISPATCH.]

NEW YORK, Sept. 24.—Ex-Baikline Billiard Champion Willie Hoppe has spent over $100,000 fitting up his Broadway establishment. It has forty-three tables.

A Livable Living Room

The living room should be a most livable room—comfortable and attractive. A restful effect is obtained with a neutral tint for the walls and the woodwork treated with a dark stain. The floor should also be dark. Richly figured rugs on the floor and harmonizing drapes at the windows afford contrast. Spots of color may be obtained by means of a bowl of flowers, silk pillows on the window seat or a picture.

Mathews Products To Use

MATHEWS WALLPAPER of numerous varieties, or MATHEWS PLASTONA FLAT WALL PAINT in several tints will supply the proper covering for the walls. Pratt & Lambert's Varnishes for the wood work and floors is the only other finish you need.

MATHEWS PAINT COMPANY
LOS ANGELES
Pasadena Phoenix

10,000 FREE TICKETS

Given Away All Week To Tally's Theater

We cordially invite you to attend Tally's Broadway Theater as our guests.

Our cashiers will present you with a ticket admitting two persons to view that most wonderful of pictures

"The LOVES OF PHARAOH"

These tickets will be given free after any of our delightful evening meals, between the hours of 5 and 8 p. m.

Yours for better food

Lohengrin Cafeteria
816 So. Broadway
Opposite Hamburger's

"Get the Lohengrin Habit"

BUY BUSINESS PROPERTY
Charles G. Andrews Company
Specializing for 18 years in the sale, leasing and management of business property.
...14 Pacific Mutual Bldg. Main 8040

STAND FIRM FOR JUSTICE

American Plan Good Enough for Bakersfield

Open Shop Declared Benefit to Everyone

Want Peace on Basis of Square Deal

BAKERSFIELD, Sept. 24.—Declaring that the Industrial Association of Bakersfield wants peace, "and wants it as badly as anyone," but that the association will not retract "one iota" from determined prosecution of its American plan policy, and asserting that the reported proposition of paying Richard V. Fisher $2500 for six weeks' services to lead a better industrial relations campaign here is not a feasible or sensible one, F. N. Scofield, president of the Industrial Association, last night issued a statement defining the stand of the employers' organization on the open-shop versus closed-shop fight in this city.

Mr. Scofield took issue with statements made by Mr. Fisher to the effect that better industrial relations workers in San Jose had brought about satisfactory termination of the open-shop controversy there. The association head here stated that he has a letter from the Industrial Association of San Jose informing him that "the present agreement as presented there is not satisfactory and that the Industrial Association cannot accept the same and they will continue their efforts to fight for the American plan, pure and simple."

"That does not look to me," the statement continued, "like the industrial relations people are doing anything for San Jose. I also have the agreement, which certainly would not be satisfactory to the Industrial Association of Bakersfield."

The local executive predicted that "in the very near future" employees of members of the Industrial Association will have a voice in the election of the association board of trustees. Regarding this the statement says:

"It (the Industrial Association) proposes to see that the workingman and woman get a fair living wage. This is taken care of by the board of trustees. The board of trustees consists of a man from every craft and business represented in the membership of this association. That in itself should satisfy anyone that the workingman or woman will have a square deal, for it certainly is not to the interest of the majority of these trustees that anyone should work for less than a living wage, otherwise the goods of the merchants and business men would remain on the shelf with no buying power.

MAY CHANGE METHOD

"Suppose that the men working for the members of the Industrial Association had a voice in the election of these trustees, who set the wage scale and working conditions? Then would you say that the workingmen would have a square deal? I believe that that condition will be brought about in the very near future."

Mr. Scofield announced that the Builders' Exchange of Bakersfield passed a resolution to keep in force for another year present wage scales and working conditions in the building trades. "The trustees of the Industrial Association will approve of the resolution," the association executive declared, "and there will be no cut in the wages in the building trades of this city for another year."

SAYS FEW WITHDRAWALS

The statement claims that the Industrial Association membership totals "nearly 400," and that withdrawals from it can be counted "on the fingers of one hand." Vigorous denial is made of reports that members of the association are dissatisfied with the organization and with its methods in waging the fight against the closed shop.

"Bakersfield is an American plan town," Mr. Scofield declares, "and our members would not go back to the closed shop under any consideration whatever."

"We want peace," the statement concludes, "and we want it as badly as anybody, but we want peace with justice, and when we get that we will shake hands with any union man and all work hand in hand for a bigger and better Bakersfield."

FUNDS FOR RAISIN MEN

[EXCLUSIVE DISPATCH.]

FRESNO, Sept. 24.—Means of funding the 1922 raisin crop were provided Thursday afternoon in agreement made between the Sun Maid Raisin Growers' Association and local banks, F. A. Seymour, general manager, announced yesterday.

Under the agreement the local financial institutions will provide funds for payment as deliveries start to come in. This will permit continuance of the usual partial payments following delivery.

Until the entire crop is sold and adjustments made next fall this year's returns will not be definitely known. First payments will be on a basis of 4 cents a pound on delivery.

DESPERADO KILLS HIMSELF

[EXCLUSIVE DISPATCH.]

FRESNO, Sept. 24.—Cornered by the police after an all-night search, following his shooting of Mrs. Marianna Laxargue, Marino Martinez, aged 38, committed suicide early yesterday morning as officers were breaking into a room at 1204 Tulares treet, where he had gone into hiding. Believing that he had killed Mrs. Marianna Laxargue, during an argument over a card game Thursday night, Martinez sought to hide at the home of a friend. The woman was seriously wounded, being struck four times. Her wounds will not prove fatal, physicians report.

FRESNO FAIR OPENS

FRESNO, Sept. 24.—Bigger and Better than ever, the Fresno District Fair will swing open its gates tomorrow morning at the fair grounds here to call throngs from all sections of the San Joaquin Valley for a week. New buildings have been added, exhibit space has been greatly increased and predictions are made that the event will be nearly on a par with the State fair at Sacramento.

Daily horse racing will be a feature and the crowning event will be the San Joaquin Valley classic race Saturday in which a dozen drivers will compete on the one-mile board speedway here.

BANKS HOLD BONDS

FRESNO, Sept. 24.—Bonds taken from the Eagles' Lodge by Roy Marshall, former secretary of the organization, are held by local banks which advanced money to him on them as collateral, according to a statement by Herbert F. Briggs, attorney for the lodges. Briggs said that the lodge may bring action to reclaim the Liberty bonds if it is possible.

Marshall, who evaded arrest here and went to Mexico pleaded guilty to a grand jury indictment charging embezzlement and asked for probation.

LOOK FOR JOBS

FRESNO, Sept. 24.—Numerous applications are being received by George R. Lovejoy, who will take office January 1, as district attorney for Fresno county, for positions in his department, he said today. He announced that he would not name his deputies for some time. It is understood that part of the office staff under District Attorney B. W. Gearhart may be retained.

WOMAN TO FLY IN POSTAL AIRPLANE

[BY A. P. NIGHT WIRE.]

WASHINGTON, Sept. 24.—Postmaster-General Work today granted permission to Miss Lillian Gatlin of San Francisco to fly across the continent in one of the air mail service airplanes as part of a movement of honor the "Gold Star" mothers of aviators. Miss Gatlin, the department stated, would be the first woman to fly across the United States.

Assistant Postmaster - General Henderson, in charge of the air mail service, will join Miss Gatlin when she reaches Detroit.

No date for the trip had been set.

ARIZONA PRISONERS WORK SHOE FACTORY

[EXCLUSIVE DISPATCH.]

FLORENCE (Ariz.) Sept. 24.—The State penitentiary, under Warden Tom Rynning, is becoming an industrial center. Eighteen prisoners, with an ample machinery equipment, are making shoes for the prison inmates and for the State Industrial School, while clothing now is being manufactured for all institutional needs. Inmates are encouraged in the learning of trades by which they can support themselves on release. On the prison farm this year was produced 3000 sacks of barley, as well as large supplies of vegetables, while milk is secured from a prison herd of twenty-four cows.

WHO'S TO FEED PETS AT ZOO?

PORTERVILLE, Sept. 24. How to feed the birds and the beasts in the zoo at Murry Park, the city's principal recreation center, is a problem to the city fathers.

Complaints are made concerning the condition of inhabitants at the "zoo." Meat bills run high, pens are said to be ill-kept and the raccoon, owls, hawks, badger, coyote, peacocks and coons are growing tired of each other's society.

Unless some one comes forward with a suggestion to finance further care of the pets, there ain't going to be any "zoo" here, it is said.

WILKENS UP FOR MURDER

Man Charged With Murder of Wife Faces Court on Monday; Trial to be Bitterly Contested

[BY A. P. NIGHT WIRE.]

SAN FRANCISCO, Sept. 24.—Henry Wilkens, automobile repair shop owner, charged with murder in connection with the death of his wife, Mrs. Anna Wilkens, May 30, last, is scheduled to face trial here tomorrow. Arthur Castor, who, police state, confessed to complicity in the murder, will be the State's chief witness.

Wilkens and his wife were out riding in the evening of May 30, when a fake hold-up is alleged to have been staged by Castor and his brother, Walter Castor, who later committed suicide after killing Detective Tim Baily and Mrs. Anna Downs Castor and wounding Detective Ernest Gable while resisting arrest. Castor in his alleged confession, placed full responsibility for the murder upon Wilkens's shoulders, asserting that he and his brother were hired by Wilkens to kill Mrs. Wilkens.

WOMAN IN CASE

Dist.-Atty. Matthew Brady contends that the motive for the murder was caused by Wilkens's fascination for his sister-in-law, Miss Helen Lange, who, he states, confessed to him that she and Wilkens had been intimate, prior to Mrs. Wilkens's death.

Frank J. Murphy, attorney for Wilkens, declares that the case against Wilkens is a "frame-up," designed to "railroad" him to the gallows. In the trial, Murphy states, he will produce witnesses who will testify that Castor confessed to the murder and that the murder story was a "frame-up."

SECOND CONFESSION

On the other hand, Brady declared he will produce witnesses who will testify that Wilkens confessed to them that he instigated the murder of his wife.

Both the prosecution and the defense expect one of the most bitterly contested murder cases here in years.

The State has ordered a special venire of 150 composed equally of men and women. The prosecution has called more than thirty witnesses, by whom they hope to establish their case against Wilkens, while the defense has subpoenaed almost twice that number. Judge Lewis H. Ward will preside.

ENJOY AUTUMN CAMP

Many Take Advantage of Delightful Weather of First Fall Days; Other Tulare News

GIANT FOREST, Sept. 24.—The autumn season of golden days has opened at Giant Forest. Although many campers have gone, others have come in their place and camp fires twinkle through the Sequoias. The first rains have laid the dust and there is a refreshing tang in the mountain air. Weather records at Giant Forest for August show a mean maximum temperature of 75, deg., a mean minimum of 52 deg., with precipitation of .42 of an inch.

Traffic to the Sequoia during August consisted of 1832 automobiles and 6101 persons, as compared to 1597 cars and 5588 persons in 1921.

Chief Ranger Hopping, with Rangers Gunigen, Clarence Fry, Henry Alles, W. Smith, W. Hankins, F. Door and George Brooks, is patrolling the park line for sportsmen who attempt to kill deer within the park.

Fred McClure of Three Rivers, H. R. Carlton and E. E. Thompson of Visalia were arrested by Ranger Gunigen at Horse Creek, near Hockett Meadows, inside the park boundary, with unsealed firearms. They appeared before Judge Fry at Giant Forest and were assessed fines of $100 and $50, respectively. Under park regulations, the arms were forfeited.

Ranger Smith, at Quinn Horse Camp station, arrested Aaron H. Hitchcock of Ducor for killing a deer on Carmel Mountain, 150 yards within the park boundary. He was fined $50 by Judge Fry.

JURY TO DECIDE

VISALIA, Sept. 24.—Motion of the defense for dismissal of the action against Guy L. Burhman, former cashier of the Lemon Cove Bank, on the ground that the prosecution had failed to prove its point, was denied by Superior Judge J. A. Allen. The judge admitted that the defense's argument was sound, but declared it was for the jury to decide whether Burhman had been guilty of embezzling funds of the bank.

This motion came after a motion of the prosecution asking permission to abandon the third count, asserted embezzlement of $100, which was granted. The District Attorney declared it would be impossible to secure a perfect audit of the bank's books without having almost every record of the bank, some of which were missing. It was also said that the door between the bank and the Honora Realty Company's office in the rear of the bank building was rarely closed and was something of a general admittance into space behind the counter. These points were brought out in the contention that a cashier wishing to embezzle would also remove evidence.

The defense argues that only a perfect auditing of the books as of the dates charged can be proof that a shortage actually existed.

FALLS FROM AUTO

TULARE, Sept. 24.—Annette Marr, 12-year-old daughter of Mr. and Mrs. J. A. Marr, is confined to her home by injuries received in falling from an automobile on West Tulare street. The little girl was standing in the car and fell to the pavement, striking her head, concussion of the brain resulting. The child was taken to her home and immediate surgical attention given, but her condition still remains serious.

FIGHT FIGHTING FLY

VISALIA, Sept. 24.—Congratulatory messages from men high in official life of the State and from officials of various cities have come to the Visalia Welfare Club urging the women to carry on their campaign against the mosquito.

Dr. Lyman Wilbur, president of Stanford University; Walter H. Nichols, principal of Palo Alto Union High School, and State Board of Health officials have written Mrs. De Witt Montgomery, president of the Visalia Welfare Club, urging the continuance of the work and telling of results attained elsewhere.

Acting on petition of the Visalia Welfare Club, Tulare County Supervisors recently formed the delta mosquito abatement district, including Visalia and surrounding territory.

LOSES LICENSE

TULARE, Sept. 24.—The first high school boy to lose his operator's license since the beginning of school was Clifford Gingerich of Porterville, who pleaded guilty to the charge of speeding before Judge Ward G. Rush of Tulare.

The lad was a minor and came under the Juvenile Court and Judge Rush was unable to sentence him. However, his operator's license was taken up and sent to the Motor Vehicle Department at Sacramento, where at the end of thirty days the youth may receive another on application.

TO "MOTHER" VETERANS

PORTERVILLE, Sept. 24. Members of the Women's Auxiliary of Porterville Post, No. 20, American Legion, will "mother" ten of the disabled veterans in the Palo Alto Hospital.

This action followed report by the auxiliary president, Mrs. Emma Shore, upon a visit to the hospital by the Porterville auxiliary delegate who attended the recent State convention in San Jose.

Letters to the soldiers, eats and other comforts which can be supplied by "mothers" will be a part of their work.

A committee has been appointed to work for the passage of the two soldier measures, No. 1 and and No. 3, on the November election ballots. Mrs. H. C. Carr is chairman and will be assisted by Mmes. Lule Guinn, Charlotte Collins, Anna Richardson, Mary Gibson and Miss Ethel Pratt.

MISSING LAD FOUND DEAD IN WATER TANK

[BY A. P. NIGHT WIRE.]

SAN JOSE, Sept. 24.—Seven-year-old Johnny Livacich of Los Gatos, twelve miles from here, missing since Friday afternoon, when he was reprimanded by his mother for having lost his hat and coat on the way home from school, was found drowned this afternoon in a water tank in the rear of a neighbor's home. It is not known whether the lad was accidentally drowned or committed suicide.

AMENDMENTS PLANNED FOR ANTI-TRUST LAW

CONGRESSMEN STRIVING WITH IMPROVEMENTS OUTLINED BY HOOVER

[EXCLUSIVE DISPATCH.]

WASHINGTON, Sept. 24.—Amendments to antitrust laws to clear up doubtful points in connection with the activities of trade associations are to be taken up for consideration at the December session of Congress.

Senator Edge, New Jersey, who introduced a bill dealing with the subject last fall, has been perfecting his measure with the co-operation of Secretary of Commerce Hoover and expects to be prepared to press the matter at the opening of the new session.

Before starting hearings Senator Edge plans to introduce a new bill revised to meet the suggestions of Secretary Hoover. This bill is now being put into final form by the legal staff of the Department of Commerce. Secretary Hoover will be one of the chief witnesses at the hearings before the Senate committee.

The bill as favored by Secretary Hoover amends the Clayton Act to permit interstate trade associations to file with a government agency the plan of their operations and the functions they propose to carry on. Upon the approval of such of these functions as do not appear to contravene the restraint of trade acts they may proceed with their operations. If, upon complaint of either of individuals or the law officers of the government that these functions do restrain trade, the right to continue their operations may be suspended after a hearing, and if they continue, the associations shall be subject to prosecution. The associations also may be subject to prosecution if it is shown that they have extended their activities beyond the functions in their original proposals.

It is not made obligatory that trade associations avail themselves of the opportunity of obtaining governmental approval of their plans. Failing to get such approval, however, they must assume full responsibility for their own interpretations of antitrust laws.

Secretary Hoover does not propose that large corporations whose activities may infringe upon antitrust laws shall be able to obtain immunity through any such scheme as suggested for the trade associations.

DEADLOCK LOOMS IN MILEAGE BOOK PLAN

[EXCLUSIVE DISPATCH.]

WASHINGTON, Sept. 24.—With nearly 100 large railroads questioning the constitutionality of the act directing the Interstate Commerce Commission to require the railroads to issue mileage books at just and reasonable rates, and approximately 350 small railroad companies prepared to ask exemption from the act, commercial travelers' organizations will not have easy sailing when they appear before the commission on Tuesday to urge the issuance of mileage books at reduced rates.

Railroads which have notified the commission they will ask exemption from any order it may issue contend that their passenger revenues will not permit any reduction in passenger fares. The same argument was made by the railroads when the legislation was under consideration by Congress. A number of railroads have informed the commission that the expense of issuing mileage books and the necessary accounting in connection therewith would have a vital effect on their passenger revenues.

BILL PROPOSES RAILROAD COURT

Federal Industrial Tribunal Aim of Measure

Kansas Man Would Abolish Labor Board

Says Present Peace is Only "Patched Up"

BY GRAFTON WILCOX

WASHINGTON, Sept. 24.—Establishment of an industrial court, the Kansas idea in a Federal field—to deal with railroad disputes—has been placed squarely before Congress in a bill introduced by Representative Homer Hoch, who comes from the State where the Industrial Court plan had its inception.

With Congress having jurisdiction over the railroads, Representative Hoch confines the scheme he has submitted to railroad disputes, but it is admitted that enactment of such a law applying to railroad industrial unrest and disputes would constitute an opening wedge for extension of regulatory power over industrial disputes of all kinds which could be classed as menacing to the public welfare.

The proposition submitted by the Kansas Congressman would begin by abolishing the Railroad Labor Board and set up in its place a disinterested tribunal for settlement of railroad disputes.

TO PENALIZE STRIKERS

The Hoch bill would provide that the industrial court or commission should recognize the right of the individual to quit work. It also would recognize the right of collective bargaining. But it would penalize the railroad lockout, and penalize also any concerted move or conspiracy to quit work and disturb transportation. All such acts would be proceeded against as detrimental to the public welfare.

Summarized by Representative Hoch his bill provides:

(1.) Abolition of the Labor Board, which was formed on the mistaken theory of group representative, he emphasizes.

(2.) Establishment of a wholly disinterested board of railroad adjustment.

(3.) Disinterested adjudication, instead of compulsory arbitration.

(4.) Directs fair wages with the element of hazard and every other factor considered, proper working and living conditions, and the full protection of seniority and other rights.

(5.) Encourages voluntary settlement of disputes without resort to the board.

FULL INQUIRY POWER

(6.) Gives full power to inquiry and determination to the board where disagreement threatens to disturb transportation.

(7.) Expressly recognizes the right of the individual to quit work, and expressly recognizes the right of collective bargaining.

(8.) Puts all possible protection around the right of individuals to work free from molestation and intimidation—as President Harding insists.

(9.) Penalizes the lockout for the purpose of forcing employees to terms and any other purpose contrary to public interest.

(10.) Penalizes any conspiracy, any concerted movement to quit work for the purpose of forcing employees to terms, or for any other purpose contrary to public interest.

(11.) Provides machinery and administrative features for putting the act into effect.

FIVE ON BOARD

It would direct appointment of board of five disinterested members, by the President, by and with the advice and consent of the Senate—one to serve two years, another four years, a third six years, a fourth eight years and the fifth for ten years. Subsequent appointments would be for a ten-year term. Removal would be only for malfeasance. The salary would be $7500.

Representative Hoach regards the peace in the railroad strike as a patched up strike which will mean only a temporary relief. It is Congress' clear duty, he maintains, to seek a more permanent settlement, and urges his colleagues, especially on the interstate and foreign commerce commission to take active leadership in this effort. These recurrent industrial disputes cannot longer be treated as a matter of private concern only, in which the great public has no right to interfere to tie up the transportation arteries of the nation is to threaten the very life of the people.

Only two courses are open, Representative Hoch points out. One is government ownership and operation with all the evils of political management so recently demonstrated. The people do not want that, the members of the commerce commission of both House and Senate have been assured in a deluge of letters and telegrams from business interests all over the country. They will not have government ownership and operation except as a last resort. The other course, Representative Hoch insists, is to attempt to secure some regular, orderly method for settlement, without abandoning private ownership, and then having provided a just and fair tribunal to make the lockout and the strike unlawful, just as they would be if we had government ownership.

It would be unjust to deny railroad employees the right to strike without first setting up a better method, in their interests in its place.

Representative Hoch says the effort to provide this better way is in the interest of labor and not against it.

ACKER FOUND GUILTY OF ARIZONA MURDER

[BY A. P. NIGHT WIRE.]

PRESCOTT (Ariz.) Sept. 24.—A verdict of guilty, carrying the death penalty, was returned here yesterday by a jury trying William E. Acker for the murder of Iver Enge, near Prescott, last June.

Enge was found lying near death in a ravine. He had been stabbed and beaten. He died a month later.

Acker was arrested in Los Angeles. He is said to have admitted that he was present when Enge was attacked, but maintained that a companion committed the actual attack. Thomas W. Burge was arrested later in Yuma, charged with being this companion.

Schools and Colleges

Information About Schools The Times' School and College Bureau will help you secure complete information about any kind of School or Educational Training. Carefully compiled data are on file, from which source suggestions may be had which will be helpful to you. THE SERVICE IS FREE. Address, write or call THE TIMES' Information Bureau, First and Broadway. Telephones: Pico 700 and 10391.

Commercial Schools

SCHOOL OF ACTING
Payne Academy of Drama, Dancing, Music. A school of practical stage training. Public performances.
EDWARD DVORAK, Dramatic Director
EXPRESSION Department, Children's Classes, Courses in Dancing and Music. Write for particulars. Address Secretary, 1925 Orange Street. Telephone 550631.

Commercial Experts Training Institute
"The School of INTENSIVE Training"
COMPLETE BUSINESS, SECRETARIAL AND CIVIL SERVICE COURSES. GROSSE BUILDING, Sixth and Spring Streets. Pico 251.

Kindergarten Through Elementary Grades
Children boarded for $35. First year Spanish, French, Art. Opening Oct. 2. Day Pupils $15. Ninth and Grandview Ave. (2 Blocks Westlake.) Phone 51566.

Ratledge System of Chiropractic Schools
T. F. Ratledge, Pres. Established 1908. A high class, straight, standard course exclusively Chiropractic. Free Clinic Daily. Phone Pico 3222. 701-711 P. E. Bldg., Los Angeles, Cal.

100% EFFICIENCY!
Our exclusive method of individual instruction guarantees highest efficiency and shortest time. All business courses. Foremost for 38 years. Get catalog.
Woodbury Business College UNION BANK BLDG. 8TH AND HILL

GIRLS—Boarding and Day Schools

MARLBOROUGH SCHOOL FOR GIRLS
5029 WEST THIRD STREET.
36th Year begins September 26, 1922. Mrs. Mary S. Caswell, Principal.

Westlake School for Girls
333 South Westmoreland Ave. Location of beauty and charm. Eight acres in exclusive residential section. Open-air swimming pool. Advanced course. College Preparatory and Lower School. Fully accredited University of California and Stanford. Catalogue upon request. Telephone WILSHIRE 52.

Mr. Frank Egan announces the return of Mr. Roland Paul to the Vocal Department of the Egan School.

BOYS—Boarding and Day Schools

PACIFIC MILITARY ACADEMY
Boarding and Day School at Culver City.

A School of Character.
FALL TERM BEGINS SEPT. 21ST
Best equipment. Excellent faculty. Homelike environment. Splendid location. All athletics. Swimming. Radio. Summer camp. Outdoor classrooms. Outdoor sleeping rooms. In session all year. Enter any time.
Address Headmaster at Culver City for Catalogue or Branch Office, Arcade, Hotel Ambassador. Phone 761294.
MAKE RESERVATIONS NOW.

Page Military Academy
A Big School for Little Boys. The largest school of its class in America. Pupils admitted at any time. In session throughout the year. Send for catalogue. R. F. D. No. 7, Box 900. Fall term NOW OPEN.
Phone 74216. ROBERT A. GIBBS, Headmaster.

PASADENA MILITARY ACADEMY
Accredited school. College preparatory. Also grades 1 to 8. Boarding and Day Pupils admitted any time. Thorough scholarship and character training. Military, Athletics, Horsemanship, Aeronautics, Wireless, Business Training. Every modern convenience. Opens Sept. 20. Address School, or Los Angeles phone, Gar. 3324—Pasadena phone F. O. 300.

LONG BEACH MILITARY ACADEMY
Session Commences Sept. 14th
3000 E. Ocean Ave., Long Beach. The only Academy by the sea. Full particulars on application to Prof. Blackwell.

CALIFORNIA Military Academy FOR YOUNG BOYS
Open all year. Home-like atmosphere. Good care. Firm, kindly discipline. We teach boys how to study. Fine gymnasium. Well-equipped athletic field. Manual training. Piano band. Dancing, etc. Day pupils may remain until six o'clock p.m. and on Saturdays. 17th Year. Open Sept. 18th. 4601 West 18th Street. Phone 74672.

Webb School of Cal.
Boarding school for boys, not military; preparatory to college. In foothills near Claremont. 35 miles from Los Angeles. Horseback riding, swimming, athletics. Emphasis on character and scholarship. THOMPSON WEBB, Headmaster, Claremont, Cal.

CALIFORNIA COMMERCIAL COLLEGE
Home 60524. 625 SOUTH HOPE STREET, LOS ANGELES. Main 2511.
WINNER of Grand 1st, 2nd and 3rd prizes, 1921-22, in State Schools and Colleges Contest. Offers 20 Courses. Employs 16 Instructors. Send for Victory Year Book giving detailed information. POSITIONS GUARANTEED TO GRADUATES. Courses in Architecture, Engineering, Drafting, Surveying, Mathematics, etc.

EXERCISE — RECREATION — ENJOYMENT
Airy Gym—Sanitary Plunge—Five Outdoor Handball Courts. Low Membership Dues.
Y.M.C.A. 717 S. Hope St. 10822

URBAN MILITARY ACADEMY. 16th year, opens September 20 in its new home. California's most beautiful school building, wonderfully located beside Wilshire Country Club, Wilcox and Melrose Aves. Phone 437602.

Los Angeles Military Academy
Highest standard in Scholarship, Military Training and General Culture. 27th year. FALL TERM OPENS TUESDAY, SEPT. 26. Make your reservations now. Address Adjutant, 4800 Huntington Drive. Phone Lincoln 3004.

CLASSIFIED RATES
(Effective December 1, 1921.)

Minimum space, 2 lines, estimate six average words to each full line.
18 cents a line each daily insertion.
25 cents a line each Sunday.
16c daily and 22c Sunday on 3 to 6 consecutive insertions.
15c daily and 22c Sunday on 7 to 29 consecutive insertions.
15c daily and 21c Sunday on 30 consecutive insertions.
For all classifications except those listed below.
Strictly "Situations Wanted" advertisements, 16c a line daily and Sunday; minimum charge 32c; 15c a line 3 to 6 consecutive times; 14c a line 7 or more times. (Advertisements for the subheadings "Carpentering, Painting, Paperhanging," "Dressmakers and Seamstresses" and Nurses" are not classed as Situation Wanted advertising and will be charged for at the general classified rates of 18c a line daily and 25c Sunday, with reductions for consecutive insertions as quoted above.)
Rates 20c a line daily, and 30c a line Sunday for advertisements under the heading of "Society Meetings," "Personals," "Special Notices," "Stocks and Bonds," "Street Improvements Bonds," "Money to Loan"—(except on Real Estate,) "Physicians," "Medical," "Sanatoriums" and "Baths and Massage." Minimum charge 40c daily and 60c Sunday, 18c daily and 28c Sunday, 3 to 29 consecutive insertions; 17c daily and 25c Sunday, 30 consecutive insertions.
Employment Agencies advertising under employment classifications, 28c a line daily, 40c a line Sundays; 20c daily and 35c Sundays, 3 or more consecutive times.
All classified advertising from foreign territory (everything outside of Southern California) 20c a line daily, 30c a line Sunday. Minimum charge, 40c daily, 60c Sunday.
Advertisers should retain receipts given by The Times for payment of Want Ads, as no mistakes can be rectified without them.
The Times cannot guarantee accuracy or assume responsibility for errors of any kind occurring in telephoned advertisements.
Advertisements ordered for insertion in the daily or Sunday Times cannot be discontinued or changed after 5:30 p.m. of the day preceding date of insertion.
Advertisements ordered to appear for the first insertion in the Sunday Times cannot be countermanded after 12 m. (noon) Saturday.
Rates for display advertising will be furnished on request.
The Times will not be responsible for more than one incorrect insertion of any advertisement ordered for more than one time.
The inadvertent ommission or incorrect publication of advertising will be rectified only by cancellation of the charge made for the service rendered.
FRIDAY, 5 P.M., is closing hour for the early issue of the Sunday Times.
TIMES WANT-AD SUPREMACY.
THE TIMES averages 1000 more Want-Ads per day than any other newspaper in Los Angeles, while on Sunday it leads the second Sunday paper by an average of 70%. All Want-Ad readers are attracted by this stupendous variety of offerings. In fact, it is well recognized that no matter what newspaper a man subscribes to, he invariably reads THE TIMES when seeking Want-Ad information.

LOST, FOUND, STRAYED—And Stolen.

AIREDALE lost, black and tan, named Pudge. Llewellyn Setter, brown, white, named Rose, both female. Have round leather collars. Reward. BINK, 311 S. Union ave.

BAG lost near Crystal Pier, Santa Monica, or Pico Blvd. Black satin with pair of eye glasses. Reward. 629 N. Spring, care of U. S. MACARONI CO. Main 3629.

BAG—Lost. Near Capistrano, Sunday, containing comb, brush, shirt, vest, slippers. Rew. $10. G. B. MAXWELL, Irvine, Cal.

BAG lost. Black leather, containing cloths for lady and child. 59189.

COAT—Light gray, lost; left hanging on tree at Leffwell ranch on Whittier Blvd. 121 S. BENTON WAY. 53344.

DOG LOST—Boston bull, Sat., in Hollywood, marking, 4 white feet, white mark between eyes, screw tail, ears trimmed. Child's pet. Return to 6250 FOUNTAIN AVE. Liberal reward.

DOG lost, $50 reward for return of German police dog, male, 1 year old, strayed or stolen from 1219 N. Granada ave., Alhambra, on Sept. 16. Answers name of "Cap." No questions asked. Ph. 10769.

DOG—Lost. White Spitz, male, with harness. Child's pet. Answers to name of Prince. Reward. 242 N. HOPE, or phone 823631.

DOG — Lost. English bull light brindle, white chest, button tail. Answers to name of "Stone." No collar. Reward. 3801 S. GRAND.

DOG—LOST. LIBERAL REWARD For return of 5-mo.-old Boston puppy, screw tail, white markings on face, body solid brindle. Child's pet. 767590.

DOG—Found. Boston Bull, Westlake district. WIL. 9236.

DOG — Found. Female bird dog. 2915 CRESTMORE PL. 12 to 6 p.m.

DOG—Found. Airedale. Call WEST 3920.

FUR LOST—Double Stone Marten choker, Saturday p.m., Speedway at Manhattan Beach or road to L. A. Reward. 4715 SECOND AVE. Vermont 2564.

FUR LOST—Small brown sable fur in Loew's Theater Sat. p.m. Rew. B. 306.

FUR LOST—White Fox fur neckpiece. Liberal reward. Phone HOLLY 4511.

HAT—Lost, black, on Coyote Pass near Ramona Acres. Reward. Please Phone 581712.

MARE—Lost, 1 bay mare, 10 years old, weight 1400 lbs., dent in forehead, blemish on front foot, roched mane. Reward $20. 298295.

PACKAGE FOUND—Containing lady's hose. Will be returned to owner if fully identified. Phone BDWY. 2364.

PIN lost. Platinum, with 3 diamonds, Sat. aft. Reward. Call 597153. 1845 EDGEMONT ST.

PURSE LOST—Black leather handbag containing railroad ticket to K. C., money and papers, Sunday noon, on or near Sunset Blvd. Reward, or keep money and return purse and contents. MISS M. L. MARSEE, Addington Hotel, 735 S. Hope st., Room 414. Pico 2484.

PURSE—Lost, small pocket book, diamond pin and lady's gold watch and bracelet pin on 6th, between Hill and Broadway. Reward. Apply GEO. L. CURTIS, 2440 E. 20th st., or 552 S. St. Louis.

PURSE LOST—Lady's, between Los Angeles and San Fernando, containing $40, American Legion card, receipts, etc. Liberal reward. 3720 Brooklyn ave. A. M. Ballan.

RING—Lost plat. diamond dinner ring. Liberal reward. WEST 3442.

SUIT CASE LOST—Brown suit case, about 8:30 p.m. Saturday, on West Adams and Vermont. Finder phone WEST 7443.

SUITCASE—Lost. Party who exchanged suitcases on the steamer Avalon, Labor Day, phone 52906, or address 1413 PORTIA ST.

WHEEL—Lost. Wire, and 33x4 Goodyear cord tire, Chevrolet hub. Return to 334 S. FIGUEROA, Apt. 115. Reward.

SPECIAL NOTICES—Miscellaneous.

SUPERFLUOUS hair removed. I was permanently cured by this method; let me treat you. MME. VIVA, French Beauty Shoppe, 420 Lissner Bldg. Ph. 822874.

FURNISH cloth, we cut and make for $15. ROSS, the Tailor, Fay Bldg., 3rd & Hill.

Baths and Massage

MELROSE MINERAL BATHS—Eliminates poison from body. Keeps you young. Electric cabinet, radium, hot sulphur mineral baths, treatments for high blood pressure, rheumatism, neuritis, sciatica, lumbago, stomach, liver, kidney and heart. Baths unsurpassed for obesity and female complaints. Doctor's advice free. Electric, medical and spinal treatments, both sexes. 5633 MELROSE AVE., end of W. 6th st. car line. Holly 5404.

THE Physio-Therapy Institute of California. Electric sweats, sun-lamp and violet-ray treatments, scientific massage and adjustments. Grad. nurses both sexes in attendance. Hours 10 a.m. to 7 p.m. 585 I. W. HELLMAN BLDG. 62905.

MASSAGE, MEDICATED OIL, VAPOR and Sulphur Baths for Rheumatism, Neuritis, Colds, Circulation and Stomach Troubles. Electrotherapy, Massage. Trained nurses. MAY DE LEE, nurse assisting. Both sexes. 126 W. 3rd st., Suite 305. Main 2443.

THERAPEUTIC HEALTH INSTITUTE—Swedish massage. Sulphur steam cabinet baths. Electrotherapy. Both sexes. 306 Union League Bldg., 2nd & Hill. 61753.

PHYSIO-THERAPY treatments for neuritis, etc. Blood impurities, organic functioning, eliminations, vertebral adjustments. DR. WILLIAM HAGGETT, 585 I. W. Hellman Bldg. 62905. Mondays, Wednesdays and Fridays. 7:30 p.m. to 9:30 p.m.

REGAIN your health; Swedish massage, electric cabinet sweats, violet ray, oil and alcohol rubs. Exclusive department for ladies. Masseuse, masseur. Est. 9 years. 223 Union League Bldg. 2nd-Hill. 820270.

L. A. MASSAGE INSTITUTE. Healthful, restful, curative, genuine, massage expert operators. Both sex. 705 UNION LEAGUE BLDG. Hrs. 9 to 7. Pico 4329.

CUT RATES—Miss Habl and other assistants at Massel's Massage-Osteopath-electro-internal baths. Both sexes. Private waiting rooms. 516½ S. Hill st. Suite 200.

MISS ADAMS assist at York Institute, Specialist for both sex. Steam baths and massage. Hours 9-6. Phone 822556. 213 S. BROADWAY, Room 222-23.

SPECIAL, alcohol rub, violet-ray massage. Open Sundays & evenings. Keep cool with perfect circulation. Chiropractic for health. Rm. 206, 317 S. HILL ST. Op. both sexes.

LUCILE L. WEBBER, scientific massage. Spinal adj. for Nervousness. Oprs. both sexes. 225 I. W. HELLMAN BLDG.

HOLLYWOOD 811½. Electr. Cab. Baths, Massage. Both sexes. 315 HOLLYWOOD SECURITY BLDG.

STAR Japanese baths and massage. Internal baths, scrub baths, oil rubbing. (Operators both sexes.) 215 N. SAN PEDRO.

MASSAGE baths, alkohol rubs, violet ray vib. $1 up. Oprs. both sexes. 419 DELTA BLDG., 426 Spring. 10 a.m. to 6 p.m.

MASSAGE, baths, sweats. $1 up. Both sexes. Graduate masseuse. 744½ W. 7TH.

GRADUATE masseuse, masseur, violet ray. Hrs. 9-7. 702 S. SPRING. Room 224.

SWEDISH treatment, $1 up. Both sexes. 215 S. BROADWAY, Room 213.

BUSINESS ANNOUNCEM'T'S
Miscellaneous.

Contractors and Builders

TURN VACANT PROPERTY INTO INCOME PROPERTY.

DOUBLE BUNGALOW COMPLETE, $5500. Living-room with disappearing bed installed, kitchen with woodstone sink and breakfast nook, bath with incased tub, bedroom, hardwood floors, 2x4 construction, sewer, water, gas and electricity.

YEARLY RENT AT $40 PER SIDE, PER MONTH $960
LESS INSURANCE, TAXES, ETC. 170
NET RETURN OR 22% $790

STANDARD HOMES, 704 PAC. ELECTRIC BLDG., PICO 5236. 6TH AND MAIN.

$100,000 FUND FOR NEW CONSTRUCTION BUILDERS' FINANCE ASSOCIATION will lend all the money on easy monthly payments, and build a home on your clear lot. Immediate inspection of lot. Sketches made and estimates given at once. Free plans. Office open Saturday afternoon. Evening appointments made upon request. 410-12-14 LAUGHLIN BLDG. Phone 66066. Large Construction Financed By Bonds.

BUILD NOW— If You Own a Lot we will FURNISH THE MONEY and build for you. TERMS LIKE RENT. Free Plans. Call and See Us. THE GUARANTY BUILDERS, General Contractors, 1020 Stock Exchange—639 S. Spring. Phone 821768.

BUILT BY— WEEGER & CHRISTENSON BUILDING CONTRACTORS FLATS APARTMENTS AND RESIDENCES THE ABOVE SIGN MEANS A SUBSTANTIAL BUILDING BY EXPERIENCED BUILDERS We Finance and furnish plans. SEE US. 547 DOUGLAS BLDG. Phone 615-73.

BUILDERS—CONTRACTORS ATTENTION! Big chance to make money quick. We have opened our new Rosemead Gardens Tract on the Valley Boulevard, come in our office, make arrangements. We will give you the lot to build with improvements, pay us when you have sold it. Big discount. 703 NEW PANTAGES BLDG. The Rosemead Company. Call Mr. Reinhart. 67067. 820365.

HOME BUILDERS ATTENTION. 7-room Spanish Wilshire home. Open for inspection today. Your attention is called at the price, only $7500. 906 S. BRONSON AVE. Phone 824846 weekdays.

WHEN ready to build or alterations, let me figure on it; I am in position to save you some money. I. BROWN, 2781 W. 16TH ST. WEST 5668.

IF you own a lot and have a little cash, I will build you a 4-room house that's a dandy. $2000. BRENNAN, 904 Union Bank. 828874.

L. C. SPICKERMAN, CONTRACTOR, 227 BYRNE BLDG.—824016.

BUILDING COSTS ARE DOWN. I will build mod. 4-rm. bungalow, $1700; 5-rm. $2000; 6-rm. $2800; plans furnished. C. WESLEY TAYLOR, 431 Black Bldg. 63076.

PLANS AND SPECIFICATIONS—CHARGES REASONABLE. 420 SAN FERNANDO BLDG. 16878.

SYSTEM BUILDING CO., 1321 REID ST. Builds 5-rm. bungalow, porch, etc., $995.

CEMENT work, all kinds; free estimates. PHONE 598430.

WANTED—painting, tinting and enameling. Roof painting. Phone 296284.

CARPENTER and concrete. No job too small for us. SOUTH 3849.

CEMENT WORK— FIRST-CLASS. Phone CONDON, Holly 9919.

HARDWOOD floors, sanding, scraping, old floors refinished; good work, reas. 59221.

CEMENT foundation, all kinds, brick, cement wk. Riley, 1437 W. 60th St. Vt. 8495.

BRICK, tile, stone, cement, plaster remodeling and repairing. Phone 581706.

WANTED—Cement work, all kinds, machine mixed; get my fig. 1131 W. 54th. Ver. 4400.

PLANS drawn to order. Very reasonable rates. 318 LISSNER BLDG. Phone 19878.

CEMENT work, all kinds, drives, walks, etc. Repair work, day or contract. Ph. 24813.

Cesspool Cleaners.

CALIFORNIA CESSPOOL CLEANING CO. Wil. 1312. Underground drainage. Wil. 8507.

ACME CESSPOOL CO., WILSHIRE 3155. Pumping and construction.

Manicuring, Chiropody, Facial and Scalp Treatments.

PARISIAN BEAUTY SHOPPE. Nestle LANOIL process of permanent waving. $ and 1 shampoo. MME. MARGUERITTE, 230 S. Western ave. Phone 568611.

HAZEL MOORE. No-foot, tired, achy, sweaty feet relieved. 10-6. 202 Grosse Bldg. 6th and Spring. Competent assistant.

SCALP treatments, also typewriting, moved from 833 Francisco to 1127 W. 9TH.

LILLIAN BURTON, 1st class manicuring, 254 S. BDWY. Office 315. Hrs. 10-5:30.

MME. HIBBARD, Facial Massage, Scalp treatments, shampooing. 324 W. 11th St.

Furs—Remodeling, Etc.

ALL KINDS OF FUR WORK. Phone 13040. 343 E. FIRST ST.

Florists and Nurseries.

ROSES—GIN NURSERY—SHRUBS 8425 S. SAN PEDRO. PHONE 291652.

Stenography and Typewriting.

PUBLIC STENOGRAPHERS— 317 FERGUSON BLDG., 3rd & Hill.

Patents and Patent Attorneys.

ARTICLES manf'd., dies made, models made. Experimental machine work, engineering designs for low cost production. Light and heavy stampings, screw mach. products. Bids on machined parts and assemblies. Quantity production. LOBB TOOL CO., 2435-37 Whittier Blvd.

HAZARD & MILLER, H. Miller, formerly 8 years member Examining Corps U. S. Pat. Office. Hazard's book on patents free. Fifth floor Central Bldg., 6th and Main.

PATENTS and patentable ideas bought, sold and placed on royalties. INDUSTRIAL SALES CO., 417 Hibernian Bldg.

PATENT and TRADE-MARK information free. Attorney's fee reduced. MARTIN P. SMITH, 721 Cons. Realty Bg. Pico 4825.

ROBERT W. SMITH, PATENT ATTORNEY. PRELIMINARY ADVICE FREE. MAIN 1816. 418 SEVERANCE BLDG., 6th & Main.

GUARANTEED Patent Investment Co. Patents secured, financed, sold. 337 Douglas Bldg.

EDUCATIONAL—
Miscellaneous.

EARN WHILE YOU LEARN. Many students work after school, others work during the day and attend night classes.

We give day and evening courses in Accountancy, Assaying, Automobiling, Commercial Art, Bookkeeping, Stenography, Radio, Electrical, Civil and Chemical Engineering, Mining, Surveying, College Preparatory, English, etc.

No matter in what work you are engaged, you can profit by enrolling in one of the many courses offered by the Y.M.C.A. SCHOOLS. 717 S. Hope st. Phone 10822.

PRIVATE HIGH SCHOOL, ALSO GRADE SCHOOL, Alvarado at Orange, opposite Westlake Park. 8 students to a teacher. Students including adults may enter any day for a month or longer time, to raise grades, or for a full course. Tutoring. Tutors sent to homes. L. A. COACHING SCHOOL, 52218, 579878.

PRIVATE NIGHT SCHOOL opens Oct. 2. High and grade work. English, Arith. and Gram. to adults a specialty. L. A. COACHING SCHOOL, Alvarado at Orange, oppo. site Westlake Park. 52218. 579878.

CALIFORNIA ENGINEERING COLLEGE— 525 S. Hope. 62034. Arch. drafting, estimating, eng., surveying, math. Day, eve. classes. Exper. instructors. Enroll now.

THERE are thousands and thousands of acres of the most valuable space in our cities going to waste on roofs. HENRI HICKS.

EXPERIENCED special teacher, tutors pupils. Either normal or subnormal children. 52289.

ADULTS and backward children taught by experienced normal school and college graduates. 801 BLAINE ST. 584490.

TUTOR desires pupils of any age. Call WILSHIRE 3218.

Musical and Dramatic.

PIANO. Competent, experienced lady teacher who desires few more pupils of piano. Beginners or advanced. Will go to homes. MISS WATKINS, 851 S. Norton Ave. Phone 768138.

ITALIAN piano teacher, very strict as to body position, time, tone. Can take a few beginners for late afternoons. 1853 W. 42ND PLACE. 790798.

Professions and Languages.

SPANISH lessons given by native gentleman. Translations, typing, interpreting, etc. VER. 9120.

SPANISH, French, Italian, results or money refunded. 1853 W. 42ND PL. 790798.

Dancing.

WE teach you to fox-trot and waltz in 6 lessons. Lessons in private, 75c. BALLET dept. now open. Correct technique. Special toe classes. DEWEY STUDIO, 1349 West Sixth St. 558714.

COAST STUDIO—BALLROOM OR STAGE DANCING. NEW TYPES WANTED FOR ACTING. 2083 W. PICO. WEST 8372.

HARRY LA FRANK, SCHOOL OF STAGE DANCING, 520 S. BDWY.

PRIVATE DANCING LESSONS BY YOUNG LADY. WILSHIRE 9662.

WANTED—HELP—
Male.

Miscellaneous.

WANTED— MEN. MEN OF THE FOLLOWING CRAFTS TO REPLACE MEN ON STRIKE: MACHINISTS, BOILERMAKERS, SHEET METAL WORKERS, CAR INSPECTORS, CAR CARPENTERS, BLACKSMITHS, SPRING MAKERS, BOLT MAKERS, WHEEL PRESS MEN. APPLY TO OFFICE OF SUPT. OF MOTIVE POWER, 1404 EAST FOURTH STREET, LOS ANGELES. LOS ANGELES AND SALT LAKE RAILROAD COMPANY. W. H. COMSTOCK, GENERAL MANAGER.

WANTED—BY PACIFIC ELECTRIC RAILWAY. CAPABLE MEN RESIDING IN HOLLYWOOD, LOS ANGELES AND LONG BEACH TO QUALIFY FOR POSITIONS OF CONDUCTORS AND MOTORMEN. EXPERIENCE NECESSARY IN THE CASE OF MOTORMEN. GOOD REFERENCES REQUIRED. APPLY ROOM 202, PACIFIC ELECTRIC BLDG.

WANTED— BRIGHT YOUNG MAN to make himself generally useful around ladies' neckwear factory. Wages to start, $15. BENJAMIN KAPLAN & CO. 757 S. Los Angeles St.

WANTED—MAN AMBITIOUS for ACCOUNTING and auditing in spare time under certified public accountant's directions. Special work now; experience unnecessary if willing to learn. Results insure excellent pay. W. W. BABCOCK, 524 Title Ins. Bldg. (See Inst. Course adv.)

WANTED—Are you doing any home study? No! Then you are losing money daily. 350 courses to select from. Free catalogue. INTERNATIONAL CORRESPONDENCE SCHOOLS, 320 Haas Bldg., 219 W. 7th st. Phone 62706. (See Inst. Course adv.)

WANTED—Retired regular army sergeant as chief clerk with military department, University of California, So. Branch. 855 N. Vermont Ave. Good salary. Must be good army clerk of experience; able to use typewriter. Phone 598-101, MILITARY DEPT.

WANTED—Bright young eastern man expecting to remain in L. A. can land a permanent worth-while job. No experience, just a good worker. Applicants report at 420 GROSSE BLDG., 6th and Spring. No phones.

WANTED—Young man who is mechanically inclined to learn repairing; must have high school education or equivalent, 19 to 20 years old, permanent position to right party. BURROUGHS ADDING MACHINE CO., 578 I. W. Hellman Bldg.

WANTED—Boy with wheel or young man who can drive machine to assist in shipping dept., manufacturing business. 1031 W. 7th. NURSES' & STUDENTS' OUTFITTING CO.

WANTED—L. A. merchant has a splendid opening in their selling dept. No experience required. Must work 8 hrs. daily, 5 days per week. No Saturday work. See our Mgr., at room 322, 520 S. BDWY.

WANTED—Traffic management class just starting, evening division, College of Commerce and Business Administration, University of Southern California, 631 South Spring st. Phone PICO 1755. (Inst. course.)

WANTED—Men who like mechanical work to train with our engineers while working under pay. Fee required. U. S. TRACTOR, AUTO & ENGINEER EXCHANGE, 154 N. Los Angeles St. (Inst adv.)

WANTED—Young man 18-20 years old for position in shipping dept. with wholesale hardware firm. Good wages for beginner with excellent opportunity for advancement. Apply 500 E. FIRST.

WANTED—Reliable young man to do janitor work for tuition, books and supplies and some compensation; call Mon. CALIFORNIA COMMERCIAL COLLEGE, 625 S. Hope.

WELL dressed young man for L. A.'s largest studio. 4 months' steady work guaranteed, and a good chance for permanent job. We pay you daily. Inquire 846 SAN FERNANDO BLDG., 4th and Main.

WANTED—We want a steady going honest young man. This is a permanent job with a big future. Good money for a starter and quick promotion. No exp. See MRS. EVANS, Suite 226, 702 S. Spring.

WANTED—2 young men to help with our Xmas advertising. Good opportunity to learn this end of business. Exp. not essential. $22.50-$25.00 a week. Sat. off. 356 S. BDWY., Rm. 212, 9-12, 3-5.

WANTED—A good married man to take position with weekly industrial life insurance company just opening the State of California. Good wages. Chance for advancement. Write MANAGER, 1112 Garland Bg.

WANTED—Ex-service men; free inst. com'l., mechanical, academic classes. Mon., Wed., Fri. eves., 7 to 9. Register now. KNIGHTS OF COLUMBUS EVENING SCHOOL, 612 S. Flower st. 11357. (See Inst. Ad.)

WANTED—Salesmen, our line pays best, ladies' and men's silk hosiery; prompt deliveries, latest colors. AMERICAN SILK MILLS, 408 Mason Bldg., 4th and Bdwy.

WANTED—Boy, age 18-20, fair education; opportunity to learn printing and lithographing business. C. S. HUDSON CO., 557 S. San Pedro st.

WANTED—Learn barber trade, be independent for life. Wages while learning. Tuition reasonable. MOLER BARBER SCHOOL, 429 E. 5th st. (See Inst. Course advt.)

WANTED—Chinese or Japanese schoolboy or girl to assist with housework, family of 3; good home near good school. 216 N. MARIPOSA. 568440.

WANTED—STEAM SHOVEL OPERATOR AND CRANEMAN, BUCYRUS R.R. TYPE. UNION ROCK COMPANY.

WANTED—Young man (4.) for well-paying permanent position, large local firm; must be neat appearing and hustlers. Apply 434 MASON BLDG., 4th and Broadway.

WANTED—Boys 18-19, at least 2 years' high school, railway accounting office. Start $1.95 day. Opportunity for advancement. 805 KERCKHOFF BLDG.

WANTED—First-class piano tuner and repair man, one who understands players and case work. Apply 334 PINE AVE., Long Beach, Cal. Platt Music Co.

WANTED—Experienced lumber loader and checker, good position for right man. Apply in person. BANK-LINE LUMBER CO., 5041 S. Western. Ver. 9136.

WANTED—Refined men for motion-pictures now casting for big features. Exp. unnecessary. 405 S. HILL, Room 1004.

WANTED—Experienced man to grease car and work around gas service station. 1940 WEST PICO.

WANTED—Boy who has had some experience in machine shop. AMER. WELDING WORKS 315 Central ave.

WANTED—Colored boy, 20 to 25, general work around store. 724 WEST 7TH.

WANTED—HELP—
Male.

Miscellaneous.

WANTED—FOR UNION PACIFIC SYSTEM for Pocatello, Idaho. MACHINISTS AND BOILERMAKERS. NEW SCHEDULE OF WAGES. 72c to 85c PER HOUR. EMPLOYMENT OFFICE, 716 PACIFIC ELECTRIC BLDG.

WANTED—MECHANICS. THE DENVER AND RIO GRANDE WESTERN RAILROAD CO. WILL EMPLOY COMPETENT MACHINISTS BOILERMAKERS BLACKSMITHS STANDARD WAGES AS PRESCRIBED BY UNITED STATES LABOR BOARD. STRIKE CONDITIONS. APPLY ROOM 502 CITIZENS NATIONAL BANK BLDG. LOS ANGELES, CAL. OPEN 9 A.M. TO 5 P.M.

WANTED— LABORERS FOR DITCH WORK. $3.50 PER DAY. L. A. GAS AND ELECTRIC CORP. APPLY AT YARD. 7TH AND ALAMEDA STS.

WANTED—AUTO MEN— Everywhere in California auto men are wanted. Trained mechanics, chauffeurs, battery expert, machine shop foreman, garage managers; all draw big pay. We teach you the business quickly and easily in our big training shops. No previous experience necessary. Any man of any age can learn. Tools and equipment FREE. Work guaranteed to earn room and board while learning. Only expense is for low tuition. Call any day for personal inspection, or write for FREE 72-page illustrated book of facts. Explains everything. NATIONAL AUTOMOTIVE SCHOOL, 809 S. Figueroa. Phone 53401. (Inst. ad.)

WANTED— SEVERAL BOYS WITH WHEELS. STARTING SALARY $65 PER MONTH. STEADY EMPLOYMENT. FEDERAL TELEGRAPH CO., 628 SOUTH SPRING.

WANTED—Bright young man, about 22, with late model motorcycle, for collecting. Must know city and have local references. No selling or soliciting. Experience desirable, but not essential. Salary $30 per week. Steady position for right party. Apply 10 to 11 a.m., 432 WILCOX BLDG.

WANTED—CAPABLE STENO. GOOD AT TYPING AND GEN. CLER. WORK; GOOD DOWNTOWN POSITION WITH LARGE CORP., $125. F. S. BEAVIS, AGENCY SINCE 1912 FOR "EVERYTHING HUMAN FOR THE OFFICE," CHAPMAN BLDG.

WANTED—A colored man, 20 years of age, for delivery and all-around work; must know the city and driving Ford. Starting, $15 per wk. ARMSTEIN, 1602 S. Main.

WANTED—2 young men interested in interior decorations, splendid opportunity for advancement. Address F, box 586, TIMES BRANCH.

WANTED—Young man to work in stockroom in wholesale house; must have local references. $75 per mo. to start. 134 S. LOS ANGELES ST.

WANTED—Motion-picture co. now beginning on their productions, need limited number of good types. GAYLORD PRODUCTIONS, 411 S. Main, Room 644.

WANTED—Man for labor auto; one able to use cutting torch. Wages $3.50 per day. Apply 820 SANTA FE AVE.

WANTED—Boy with bicycle in drug store, days. Apply VALENCIA PHARMACY, 1501 W. 7th.

WANTED—Window cleaners, white; must be thoroughly experienced. ACME CLEANERS, 303 Mason Operahouse Bldg.

WANTED—Men to learn barber trade; small tuition, wages while learning. American Barber Col. 324 E. 5th. (Inst. ad.)

WANTED—8 young men, 5 middle-aged, motion-pict. wk., well dressed. CASWELL STUDIO., Santa Monica Blvd., Bronson ave.

WANTED—Well-dressed men for movies. Wonderful oppor. Exp. unnec. Reg. free. APOLLO FILM CO., 124 W. 6TH., R. 319.

WANTED—Boys with wheels to work all day. $15 week. See MR. BROWN. Apply 220 Brockman Bldg.

WANTED—Young man 18 to 20 years old to learn business. SOUTHERN CALIFORNIA RUBBER STAMP CO. 729 S. Spring.

WANTED—Boy 18 years old to clerk and deliver in grocery store. 2104 W. 11TH ST.

WANTED—Drug packer; must have local references. 134 S. LOS ANGELES ST.

WANTED—Neat-appearing young man. Apply 525 S. BROADWAY, 5th floor.

WANTED—Experienced pocket maker. 347 S. SPRING ST.

WANTED—Young man. Apply 676 NORTH SPRING.

WANTED — People motion-picture work; good pay. Apply 330 Union League Bldg.

WANTED—Grocery boy. Apply 1242 N. ALEXANDRIA.

Store and Office.

WANTED — EXECUTIVES: Refrigeration sales engineer, open; manager cloak, suits, open; lumber estimator, open; manager ladies' wear specialty, $400; experienced collection agency manager, $400.

ACCT. BKPRS.: Auto, gen. ledger, $150; office manager, $150; asst. credits, $130; bank bkpr., open; R.R. valuation acct., $150; cashier acct.,—telph., teleg. exp., $150.

MACHINE BKPRS.: Burroughs, several, $100; Elliott-Fisher, several, $100-$125.

GENERAL CLERICAL: Lumber ofc. men, open; receiving, warehouse, Ariz., $125; mine underground timekprs., $120; R.R. freight clks., $95; plumbing supply order clk., $100.

BANK MEN: Burroughs bkpr., $100; escrow men, $150; general tellers, pay rec., safety-deposit men, $100.

STENOS.: Photo house, $100; R.R., $100-$115; secy., $100-$115; beginners, $90; Spanish trans., $4.

BILLER-TYPISTS: Touch sys., $85-$100.

YOUNG MEN: Young college mech. graduate, $105; phone solicitors, open; men's clothing, $75-$85; stock clerks, $85; pipe fittings, etc., $4.25; stock order clerks, open; collector, $90.

TECHNICAL: Construction draftsman, open; elect. eng., open; archt. draftsman, $200; crane draftsman, N.S. chemists, $75; technical mechanical graduates, beginners, open.

MISCELL.: Titles searcher, Cal. exp., $100-$125; special ofc., open; head bldg. janitor.

BOYS: Messenger, office, junior, $50-$60. ROAD SALES: Specialty, State, sales, open; men's clothing, auto elect., piece goods, shoes, telph., teleg. solicitor, bakery.

ORGANIZATION BUILDERS EMP. AGCY., 400 Central Bldg., 6th and Main sts.

WANTED—Clean-cut young man for detail work in a local newspaper office. Previous clerical experience necessary. State full particulars in first letter. Address L, box 85, TIMES OFFICE.

WANTED—Shipping clerk, experienced, for machinery house; also young man to be generally useful. Must be able to drive small truck. Apply early a.m., ECCLES & SMITH CO., 447 E. 3rd st.

WANTED—Young man to work in store, hours 11 a.m. to 10 p.m. Living home with parents. Address G, box 375, TIMES BRANCH.

WANTED—Boys for delivery work. Call 430 S. Broadway. Underwood Typewriter Co. See MR. RUNYAN.

WANTED—Stenographer, young man, $90 to start. Phone SOUTH 2007 or call 5051 SANTA FE AVE.

WANTED—Live wire, experienced grocery clerk. Must have references. 1237 SUNSET BLVD.

WANTED—Electric welder. Phone WEST 882.

Salesmen and Solicitors.

WANTED — EXPERIENCED NEWSPAPER SOLICITORS. GOOD MONEY, SALARY AND COMMISION FOR PRODUCERS. APPLY COUNTRY CIRCULATOR, FRESNO BEE, FRESNO.

WANTED—By Coast mfg. Co. Have very attractive contract to offer salesmen who can represent us in this and other States. See sales manager, 316-17 LANKERSHIM BLDG., 3rd and Spring.

WANTED—Salesmen. Have openings on present sales force for two live house-to-house canvassers. See MR. WALLACE, 701 GROSSE BLDG.

WANTED—HELP—
Male.

Salesmen and Solicitors.

WANTED— STAR MOTORS, INCORPORATED. A FAST SELLER. HIGH-GRADE, FORCEFUL SALESMEN. ALSO, EXCELLENT OPPORTUNITY FOR ALERT, AGGRESSIVE, CLEAN-CUT YOUNG MEN WITH SALESMAN INSTINCT. 640 MERCHANTS' NAT. BANK BLDG.

WANTED—STOCK SALESMEN. LOOK! A GROUP OF LEADING DOCTORS HAS INCORPORATED A COMPANY TO SECURE CAPITAL TO BUILD A LARGE HOSPITAL. NOTHING SO BADLY NEEDED IN LOS ANGELES. INDORSED BY LEADING BANKS AND BUSINESS MEN. OVER $400,000 SUBSCRIBED. EVERYONE A PROSPECT. BIG COMMISSIONS AND LIVE LEADS FURNISHED. SEE SALES MANAGER, 1115 MARSH-STRONG BLDG.

WANTED—Salesman, with banking experience preferred, who is thoroughly familiar with bank card and filing systems. One who can lay out plans for steel and wood filing equipment in vaults, tellers' cages and banking rooms. High grade line of filing equipment. Drafting experience preferred. Must be a thoroughly competent salesman. Territory, city of Los Angeles and Southern California. Good opportunity for right man. State fully your experience and qualifications. Salary $200 to $400 per month, depending on ability. Address F, box 467, TIMES BRANCH.

WANTED — 2 NEWSPAPER SOLICITORS. SALARY AND COMMISSION. APPLY BEFORE 10 A.M. OR AFTER 4 P.M., CIRCULATION DEPT., 2ND FLOOR, TIMES FIRST AND BROADWAY.

WANTED—2 salesmen to sell Ford and Lincoln cars. Our territory cannot be beat, and the opportunities of selling Ford products were never so great. We are new dealers, and your advancement will be in accordance with your ability to succeed. Come and see, for yourself what our salesmen are doing, then get our proposition. Applicants must have selling experience and be able to meet the public. Apply after 9:30 a.m., 231 N. PACIFIC BLVD. See MR. CRAWFORD.

WANTED— SOLICITORS. MORE MONEY IN REAL ESTATE. The fastest selling subdivisions. Join us for the fall campaign and big money. Not necessary to have car. See MR. MORTON before 11 a.m. 1130 Merchants' Nat. Bank Bldg.

WANTED— Clean-cut, neat-looking young men to learn real estate business. Commission basis only. Living at home with parents preferred. No triflers need apply. References exchanged. Under these conditions an old-time company will try you out. Call in person. ROOM 206, 108 WEST SIXTH ST. Ask for Mr. Havens.

WANTED — IF YOU ARE A SECURITY SALESMAN AND KNOW THE REAL THING WHEN YOU SEE IT, CALL ON US. THAT'S ALL. 330 CITIZENS NAT'L BANK BLDG.

WANTED—Salesmen who are calling on merchants in small town to carry a side line, the best selling novelty on market. Pocket samples furnished. If you have an auto and are out of employment you can easily make $25 per day. Phone Sunday, 295965. Factory address 1206-26 E. SIXTH ST.

WANTED — SALESMEN AND SALESWOMEN in every town in Southern California to work among homes with KUM-PAKT-O, the collapsible, portable wardrobe that adds an extra closet without requiring any room. The article speaks for itself—all you need is energy to earn large sums weekly. Address KUM-PAKT-O Mfg. Co., 312 Williams Bldg., San Francisco.

WANTED—SOLICITORS. To introduce a standard food commodity to the homes. Steady work. COCHRAN BROS., 2600 S. San Pedro.

WANTED—Salesmen, a chance to earn $50 per week to start. We pay this in cash, not on promises of future possibilities. Apply THE REGINA CORP, 215 E. 7th st. Desnoyers.

WANTED—Salesmen to represent a national organization, offices from Coast to Coast. Must be of ability and vision; exclusive territory. Good money for workers. Advertising proposition. Apply ROOM 513 Union League Bldg. MR. McKAY.

WANTED—Two young men, unmarried preferred, to represent us in Southern California; permanent positions, transportation furnished, salary guaranteed to right party. Apply 8:30 to 10 a.m., 817 Central ave. CULTIVATOR PUB. CO.

WANTED—Brokerage firm that has been established for 17 years enjoying enviable clientele can use four high grade stock and bond salesmen. See MR. BRIGGS. Robert Marsh & Co., 200 Marsh-Strong Bldg.

WANTED—Salesmen, four live workers for road work, to interview merchants, bankers and doctors. $150 per week net easily made by men stung by the work bug. No samples to carry. Nothing to sell, no dull season. 405 I. W. HELLMAN BLDG.

WANTED—Salesman, merchandise, permanent; willing to start at about $30, but determined to earn $50 to $100. Exceptional advancement opportunity. International organization. From 2 to 6 p.m. 815 UNION LEAGUE BLDG., 2nd and Hill.

WANTED— SCIENTIFIC AMERICAN desires 5 salesmen for Los Angeles. Extra good pay. 436 WILCOX BLDG.

WANTED—Live salesman with car. Real estate or high class furniture experience preferred. Good social connection an asset. All or part time. 1505 N. WESTERN AVE., Room 208.

WANTED—Out side soliciting salesman for a first-class furniture house. Must be live wire, an experienced furniture man with commission only. STANDARD FURNITURE CO., 836 S. Hill.

WANTED—Security salesman, live, high class, only security under State supervision, payable monthly, 10 per cent dividends guaranteed. Can be cashed on demand. HERRICK, 228 S. Spring st.

WANTED—25 more salesmen; article has no competition, live wires only need apply. Salesmen out of city or wanting side line will be interested also. See LANYON, 315 W. 6th St., Room 804.

WANTED—Salesman to sell new auto accessories, direct to consumer. Exclusive territory to right party. Big seller and money-maker. Call between 9 and 1. LUTTRELL, 4809 Hollywood Blvd.

WANTED—Salesman to take care of floor trade; one experienced in selling furniture preferred. Apply sales dept., HAWTHORNE FURNITURE SHOP, 1200 E. 8th st., L. A.

WANTED—Several live wire salesmen to write and collect industrial insurance, experience unnecessary. CLOVER LEAF, 431 Marsh-Strong Bldg.

WANTED—Two men to sell real estate. Must have car, experience in exchanges. Neat appearing; good references. Apply 5700 S. VERMONT.

WANTED—Salesman with car to call on high-class trade, city and vicinity, guarantee and commission. Apply 508 W. TEMPLE.

WANTED—Salesman over 30 yrs. old, with car, territory given, one entire State. See Lancaster at 315 W. 6th st. Office 304.

WANTED — Salesmen, exclusive territory, selling copyrighted art photos of "Miss Los Angeles" and other models. 625 SAN FERNANDO BLDG.

WANTED—Experienced subscription solicitors. Excellent proposition. "PARK NEWS," 232 S. Pacific Blvd., Huntington Park.

WANTED—Salesman to sell small stock issue of local industry, side line. Address F, box 590, TIMES BRANCH.

WANTED—Two experienced cigar salesmen. UNITED CIGAR STORE AGENCY, Venice, Cal.

GROCERY specialty salesmen. Big proposition for producers. City territory. 227 DOUGLAS BLDG.

WANTED—An ex-service man who has had some experience as a salesman. Apply 636 S. Bdwy. 5th floor. MR. PARKER.

WANTED—MAN BETWEEN 23 AND 30 FOR SALES DEPT. SEE MR. TRIMBLE, 261 S. LOS ANGELES ST.

WANTED—SALESMEN TO SELL PHONOGRAPHS. 458 DUCOMMUN OR PHONE 63020.

WANTED—HELP—
Male.

Salesmen and Solicitors.

WANTED— SOLICITORS EXPERIENCED IN HOUSE-TO-HOUSE CANVAS TO SECURE PROSPECTS FOR PROMINENT REAL ESTATE FIRM. NO SELLING REQUIRED. A VERY LIBERAL COMMISSION PROPOSITION WILL BE MADE TO THOSE WHO CAN QUALIFY. THIS SHOULD BE GOOD FOR FROM $100 TO $300 PER WEEK TO WORKERS. See MR. LEVY, ROBERT MARSH & CO., 200 MARSH-STRONG BLDG. 11 A.M. TO 2 P.M.

WANTED—Salesmen with car to call on high-class trade, city and vicinity, guarantee and commission. Call Monday before noon. 508 W. TEMPLE ST.

WANTED—2 first class auto salesmen, good opening for high class men. OAKLAND AGCY., 245 W. Colorado St., Pasadena.

WANTED—Salesmen at once. Big profit. Chance for advancement. 809 PANTAGES BLDG., 7th and Hill.

WANTED—2 candy salesmen; must be energetic and full of pep. Call LOS ANGELES CONFECTION CO., 147 N. Utah.

Trades.

WANTED— LINEMEN. CITY WORK. STEADY JOB. BUREAU OF POWER AND LIGHT, 218 S. HILL ST.

WANTED— CABINET MAKERS AND MACHINE HANDS. PETERSON SHOWCASE & FIXTURE CO., 5700 SAN PEDRO ST.

WANTED—BRICKLAYERS AND CARPENTERS. LOS ANGELES UNION STOCK YARDS, DOWNEY ROAD AND VERNON AVENUE. WILLIAM NEIL, SUPT.

WANTED—PRINTER. Make up and ad man; thoroughly competent to handle afternoon daily. union scale of wages; position open to union or non-union man. State experience briefly and give phone number if any. Address G, box 296, TIMES OFFICE.

WANTED— A-1 PLASTERERS. Guarantee steady work until Jan. 1, $10; ideal conditions, Fare adv. San Fran. W. J. CONEENY, 246 S. Spring st.

WANTED—LINEMEN. PREFER MEN FAMILIAR WITH TELEPHONE WORK. CAN USE A FEW STRAIGHT LINEMEN EXPERIENCED IN EITHER POWER OR SIGNAL WORK. APPLY ROOM 3 MEZZANINE FLOOR, 121 E. 6TH ST.

WANTED—Young man, 18 to 30 years of age who has had at least 6 mos. experience in packing crockery and glassware for shipping. Must be able to use marking brush. JANTZEN RAILSBACK CO.

WANTED—Experienced carpet estimator on cleaning and repairing carpets and rugs; state age, experience and salary wanted. Address E, box 337, TIMES BRANCH.

WANTED—Upholsterer, young man to take charge of upholstering department, plain work, excellent opportunity for a man with energy and ambition. Address E, box 365, TIMES BRANCH.

WANTED—AUTOMOBILE FINISHER. MUST BE GOOD MAN AND CAPABLE OF TAKING CHARGE OF SHOP. GOOD SALARY TO RIGHT MAN. ADDRESS J, BOX 87, TIMES OFFICE.

WANTED—Diamond setter, must be fine workman. One who can set calibre. Steady position. One hundred dollars per week. GRANAT BROTHERS, 2248 Mission st., San Francisco Cal.

WANTED—MACHINIST, GENERAL LATHE WORK. UNION ROCK COMPANY, 1403 E. 16TH ST.

WANTED — Linemen. Give experience in full, whether power, telephone or signal work. Give telephone number. Address E, box 236, TIMES BRANCH.

WANTED—MECHANICS, MILLWRIGHT, GENERAL PLANT REPAIR WORK. UNION ROCK COMPANY, 1403 E. 16TH ST.

WANTED—Fender and body men; steady work, top wages. PACIFIC RADIATOR AND FENDER CO., 10th st. and California st., Long Beach.

WANTED—Miners, $4.50; muckers, $4, less $1 for board, at Gold Mountain mine, Big Bear Valley. See SQUIRES & GEMMELL, 680 I. W. Hellman Bldg.

WANTED—Experienced carpenter that can read blue prints and specifications, can handle men. 805 WEST VERNON. Good salary.

WANTED—WOODWORKERS— MEN THAT CAN BUILD AUTOMOBILE TRUCK BODIES. 1ST CLASS ONLY NEED APPLY. 1468 CENTRAL AVE.

WANTED—2 or 3 high speed carpenter foremen and several A1 carpenters. Apply KEYSTONE CONSTRUCTION CO., 1111 Marsh-Strong Bldg.

WANTED—Exp. field surveyor for subdivision work. Also good draftsman and computer. Give full experience, age and pa. Address E, box 350, TIMES BRANCH.

WANTED—Sheet metal workers, experienced with aluminum. Apply Mr. Goodyear, THE DOUGLAS COMPANY, 2435 Wilshire Blvd., Santa Monica.

WANTED—This morning, 2 good, active carpenters, corner Edgeware and Illinois. Temple car. Bring framing tools.

WANTED—Upholstery and general repair man. Apply 2665 S. VERMONT. Phone 766685.

WANTED—Carpenters, 641-643 W. 50TH ST. Must be mechanics and fast. Come ready to work.

WANTED—First-class outside tinner. Local experience necessary. Good wages. 3741 S. VERMONT.

WANTED — Contractor bid on 5-room house, plans, specifications furnished. 595849.

WANTED—Operator, male or female; best operator on men's vests. 224 S. SPRING, Room 412, Bdwy. 2714.

WANTED — First-class finish carpenters, Monday. HAYWORTH AVE., ½ blk. south of Sunset blvd., first bungalow court.

WANTED—10 finish carpenters; come to work Monday. 1821 WILCOX AVE., Hollywood.

WANTED—Experienced glass and chinaware packer. Apply before 10 a.m. Monday. BERRY'S, INC., 735 West 7th.

WANTED—Experienced carpenters. Apply superintendent, LOS ANGELES UNION STOCK YARDS, Vernon and Downey Rd.

WANTED—All classes of auto help, good positions open. AUTOMOTIVE AGENCIES (AGCY.) 1316 S. GRAND AVE.

WANTED—Bids on plumbing, plastering and electric wiring. WM. A. MANN CO., 214 Wilcox Bldg.

WANTED—Foreman carpenter, young, active, capable. 2116 CAHUENGA AVE. Phone Holly 2372.

WANTED — Forwarder in book bindery. Steady work. PACIFIC LIBRARY BINDING CO., 210 E. Washington.

WANTED — Experienced cabinet makers. UNITED FURNITURE MFG. CO., 1621 Atlantic St.

WANTED—First class machinist on lathe and milling machines. State experience. Address F, box 525, TIMES OFFICE.

WANTED—Two first-class (only) carpenters. Apply with tools. 532 N. PLYMOUTH.

WANTED—Upholsterers plain work. HEYWOOD-WAKEFIELD CO., 215 E. 6th st.

WANTED—Experienced flat work counter. EXCELSIOR LAUNDRY, 424 S. Los Angeles.

WANTED — Two good foundry helpers; Steady job. Apply 2176 E. 9TH ST.

WANTED—Licensed plumber. Apply 1219 EAST CLANTON ST. Mon. morning.

WANTED—First-class coat maker. Apply 401 LISSNER BLDG.

WANTED—1st-class linotype operator. Apply 250 E. 4TH ST.

WANTED—All around tailor, must be able to make good coats. 3223½ CENTRAL AV.

WANTED—Experienced cupola foundry tender. Apply 1009 N. MAIN.

WANTED—Carpenter foreman. Must be capable of laying out work. Call 568560.

WANTED — First-class carpenters. Apply 2327 S. BRONSON AVE., ready for work.

WANTED—Metal chaser on glass work, fixture maker. 407 N. HILL.

WANTED—Upholsterer, mattress maker. GALLAGHER, 1540 S. Figueroa.

WANTED—HELP—
Male.

Trades.

WANTED— LABORERS. $3.50—CITY WORK. LABORERS. $3.50—CAMP JOB. (TAKE BLANKETS.) TEAMSTERS. APPLY BUREAU OF POWER AND LIGHT. 218 S. HILL ST.

WANTED—Machinist's helper for filing, riveting and assembling small steel parts. Call 646 MATEO ST., ready for work.

WANTED — Carpenters. 1646 WEST 38TH PLACE.

Hotel, Restaurant and Club.

WANTED—Soda dispenser, must have cafe experience, make syrups and attractive drinks; Apply JAHNKE'S TAVERN, 524 S. Spring.

Professions and Vocations.

WANTED—Young man tutor for 16-year-old boy. Second year high school, including Spanish. Address F, box 578, TIMES BRANCH.

WANTED—Draftsman, municipal improvement experience. Dept. of Public Works, Santa Monica.

WANTED—Theatrical poster artist. Bring samples of work at 9 a.m., 1009 HAAS BLDG.

Investment Required.

WANTED—We are in need of a man of financial standing who can take active interest in the management of our business. Must be an executive and know big business. This is an established business of some years' standing. Agents don't waste our time. Personal interview required. References exchanged. Address G, box 221, TIMES OFFICE.

WANTED— MUST SACRIFICE— Wholesale business with several exclusive agencies and established trade. Few thousand dollars will handle. Address FJ, box 361, TIMES BRANCH.

WANTED—Young man to operate automatic card press. No experience required. $35 per week, $200 cash bond required, or will sell entire $800 business for $800. N. W. corner VERNON and MONETA, after 9 a.m.

WANTED—Young man of fair education and good appearance, permanently located in Los Angeles, to take half interest in established office business netting over $600 monthly. Investment of $200 required. 507 CHAMBER OF COMMERCE BUILDING.

WANTED—Well-known western corporation wants California manager who can invest few hundred dollars in his own business. Adress G, box 508, TIMES BRANCH.

WANTED—First class plumber to buy ½ share in sheet, metal and plumbing business. 2519 MAIN, Ocean Park.

WANTED—Steady young man for our own office, $75 wk. Investment $250, secured. MR. VANHORNE, 124 W. 4th, Rm. 340.

WANTED—HELP—
Female.

Miscellaneous.

WANTED—WOMEN. SPARE TIME. From $25 to $35 Every week. A business of your own that can be developed at will; clean work; good hours. Women wanted in every city and town, write for details, and start that extra spending money towards your purse. INDIO INCENSE MFG. CO., 438 Wall st., Los Angeles, Cal.

WANTED—Woman of unquestioned culture and refinement, pleasant personality, 25 to 40 years old, with high school or college education, for high-class traveling position paying liberal advance and railroad fare from start. Preference given to one who, on account of financial reverses, finds it necessary to become self-supporting. No experience necessary, as we give you careful training. No investment required. Call after 9 a.m. E. M. SNELL, Lankershim Hotel.

WANTED— WESTERN CONSOLIDATED AGENCIES Has Positions Open Today For Stenographers, Book-keepers, Typists, Billers, Comptometer Operators, office Clerks. No fee unless placed. All positions guaranteed. 901 Garland Bldg. (Agcy.) 740 S. Bdwy.

WANTED—"Enroll Now." 3 mo., $50. Shorthand, Typewriting, Book-keeping, Comptometer, Banking, Dictaphone. Half-day sessions for workers, $10 mo. Secretarial courses, six months, $100. Graduates guaranteed good positions. See inst. course adv. (Phone M. 6420.) CENTRAL BUSINESS COLLEGE, Sixth Floor Chamber Commerce Bldg.

WANTED—We want a steady going honest young woman. This is a steady job with a big future. Good money for a starter, and quick promotion. No exp. See MRS. EVANS, suite 227, at 702 S. SPRING.

WANTED—Bright, eastern young women expecting to remain in L. A. can have permanent worth while work. No exp. just a good worker. Applicants report at 420 GROSSE BLDG. 6th and Spring sts. No phones.

WANTED—Well-dressed young women for L. A. largest studio. 4 months work guaranteed, and a good chance for permanent job. We pay you daily. Inquire 846 SAN FERNANDO BLDG. 4th and Main.

WANTED—L. A. merchant has a splendid opening in their selling dept. No experience required. Must work eight hours daily, 5 days per week. No Saturday work. See our mng. at room 322 at 520 S. BDWY.

WANTED—LADIES, EARN MONEY; NO WORK. Send us the names of people you know who are buying furniture. We will pay you a generous commission. Confidential. Write for further information, G, box 278, TIMES OFFICE.

WANTED—EXPERIENCED STORE & OFFICE HELP. ALSO NURSES, USHERETTES. MANY POSITIONS NOW OPEN NOT LISTED ABOVE. WILCOX PHOTOPLAY & COMMERCIAL EMPLOYMENT EXCHANGE (AGCY.) KNICKERBOCKER BLDG. 643 S. OLIVE ST. ROOM 815-16.

WANTED—2 young ladies to help with our Xmas advertising. Good opportunity to learn this end of business. Exp. not essential. $22.50-$25.00 a week. Sat. off. 356 S. BDWY., Rm. 212, 9-12, 3-5.

WANTED—Immediately, 10 young ladies to assist in teaching ballroom dancing. Good pay, permanent position. Call personally. NATIONAL ACADEMY OF DANCING, 7. S. Grand.

WANTED—Lady of pleasing appearance to open a Lorraine Beauty Shop in Alhambra. 522 LISSNER BLDG., Los Angeles. (See Inst. Course adv.)

WANTED—Will give beautiful room in splendid home to young lady in exchange for staying few evenings home to answer telephone. BOYLE 6100.

WANTED—Motion-picture co. now beginning on their productions, need limited number of good types. GAYLORD PRODUCTIONS, 411 S. Main. Room 644.

WANTED—Girls, learn hairdressing, marcel waving, summer rates. Patrons guaranteed. MacDONALD H.D. COLLEGE, 204 Mercantile Place (See Inst. Course adv.)

WANTED—2 young ladies interested in interior decorations. Splendid opportunity for advancement. Address F, box 587, TIMES BRANCH.

WANTED—Waist and skirt finisher and helper, stock and office girl. Apply MARTHA DRESSMAKING, 632 S. Alexandria. Take W 6th st. car.

WANTED—Switchboard operator work in exchange for apt. Apply after 10. MR. BORDEN, PELTON APTS., 532 So. Freemont.

WANTED—A girl to work in a tailoring shop; must be a good sewer; good wages. 2300½ SO. UNION.

WANTED—To hear from high school or college girl who wants nice home in exchange for light services. WIL. 308.

WANTED—Stenography, book-keeping, secretarial. Com. Spanish. Day, eve. (See Inst. Course ad.) EFFICIENCY BUSINESS COLLEGE, 4th Flr., Douglas Bldg. Of. 404.

WANTED—12 young women, 7 middle-aged, motion-pict. wk., well dressed. CASWELL STUDIO, Santa Monica Blvd., Bronson ave.

WANTED—Well dressed women for movies. wonderful oppor., exp. unnec. Reg. free. APOLLO FILM CO., 124 W. 6th st. R. 319.

WANTED—Learn hairdressing, Marcel waving, hair mfg. LEADER COLLEGE, 229 Mercantile Place. (See Inst. Course adv.)

WANTED—Lady for light work evenings. Exch. room, board and free stenography, book-keeping course. 404 DOUGLAS BLDG.

WANTED—At 768 MERCHANT ST., EXPERIENCED CHOCOLATE DIPPERS. W. C. WATKINS & SON.

WANTED—Apprentice learn buttonhole machine, hemstitching, power sewing mach. 524 PHILLIPS BLDG., 224 S. Spring.

WANTED—25 hand crocheters. Work to take home. Apply 8:30 to 1. VALLEY GARMENT CO., 722½ W. Jefferson.

WANTED—Lady of experience and reliable wishes position as manager of apt.-house. Address 344½ W. VERNON AVE.

WANTED—Young Protestant girl to sew on lamp shades. Experience unnecessary. 424 S. UNION AVE.

WANTED—Teachers, Cal., Ariz., Nev. PACIFIC TEACHERS' AGCY., 531 Mason Bg.

WANTED—Experienced cafeteria carver and cashier. MISSION CAFETERIA, Long Beach.

WANTED—HELP—
Female.

Miscellaneous.

WANTED—Ladies' clothes ironers, flatwork sorters and one to learn. NEW METHOD LAUNDRY, 411 E. 6th St.

WANTED—Ladies (2) in special-order dept. Permanent position. Apply 434 MASON BLDG., 4th and Bdwy.

WANTED—Woman experienced in papier mache. Call 823 S. LOS ANGELES.

WANTED—Experienced pocket maker. 347 S. SPRING ST.

Store and Office.

WANTED—STENOGRAPHER, auto $110
STENOGRAPHER, brokers $100
STENOGRAPHER, bank $85
STENOGRAPHER, insurance .... Open
STENOGRAPHER, legal .... Open
STENOGRAPHER, mdse. brokers $85
STENOGRAPHER, beginner $65
STENOGRAPHER, collections .... Open
DICTAPHONISTS (1 R.R.) .... $90-$111
BILLER-TYPIST $75
ASST. BKPR., some shorthand $97.50
BKPR.-TYPIST, suburban $90
BURROUGHS BKPRS., bank $100
ELLIOTT-FISHER bkprs., whsle. $110
ELLIOTT-FISHER biller, temp., $4.50 day
COMPTOMETER OPRS., several .... $78-$90
SWITCHBOARD OPRS. (2) .... $80-$85
BILLER-TYPIST, mdse. $75
TYPISTS, bank exp. .... Open
TELEPHONE OPR., know city $80
OPERATORS, men's clothing .... Open
SWITCHBOARD, pay roll exp. $80
ELLIOTT-FISHER BILLERS, several. Open
COMPTOMETER OPRS., several .... Open
CASHIER, young girl $70
KEY PUNCH OPERATOR .... Open
CLERICAL GIRLS, live home $70
MRS. WHITE, ORGANIZATION BUILDERS EMP. AGCY., 400 Central Bldg., 6th and Main streets.

WANTED—Stenographer and dictaphone operator. State age, experience, references, telephone number and salary expected own hand. Address E, box 360, TIMES BRANCH.

WANTED—Stenographer. Well educated office girl with high-grade personality, for permanent position. State experience, salary, phone, etc. Address CC, box 285, TIMES OFFICE.

WANTED—For high class positions I need 16 stenographers. My charges are only 20 per cent. Nothing in advance. COLLINS COM'L AGCY., 424 S. Broadway.

WANTED—Stenographer and general office work. Call 238 WHOLESALE TERMINAL BLDG.

WANTED—Ambitious young lady to assist with light office work in exchange for tuition. Call in person. MACKAY BUSINESS COLLEGE, 9th and Main.

WANTED—Errand girl for wholesale house. Must live with parents; references required. Address F, box 558, TIMES BRANCH.

WANTED—Lady to assist office half day for free stenography, bookkeeping course. 404 DOUGLAS BLDG.

Saleswomen and Solicitors.

WANTED— SOLICITORS EXPERIENCED IN HOUSE-TO-HOUSE CANVAS TO SECURE PROSPECTS FOR PROMINENT REAL ESTATE FIRM. NO SELLING REQUIRED. A VERY LIBERAL COMMISSION PROPOSITION WILL BE MADE TO THOSE WHO CAN QUALIFY. THIS SHOULD BE GOOD FOR FROM $100 TO $300 PER WEEK TO WORKERS. SEE MR. LEVY, ROBERT MARSH & CO., 200 MARSH-STRONG BLDG., 11 A.M. TO 2 P.M.

WANTED— LADY SOLICITORS. SALARY AND COMMISSION. If you are a worker and need money, see Mr. Price, Sales Manager HUNTINGTON PARK DEVELOPMENT CO., Auto at City Hall, Huntington Park, 9 a.m. every day.

WANTED—Solicitors, $1 each prospect for Signal Hill oil fields trip. Make $10 to $20 a day. See JAEGER, 350 S. Hill st.

WANTED—Saleswomen to sell silk hosiery. Big profit. Chance for advancement. 809 PANTAGES BLDG., 7th and Hill.

WANTED—Good money for lady canvassers; light to carry and easy to sell. 787 E. 15TH ST.

WANTED—Two neat-appearing saleswomen. Apply 525 S. BROADWAY, 5th floor.

WANTED—Saleslady; must be experienced in ladies' ready-to-wear. 724 W. 7TH.

Trades.

WANTED—Power machine operators on ladies' garments. Steady work. 1031 W. 7TH ST. Nurses' and Students' Outfitting Company.

WANTED — EXPERIENCED OPERATORS TO WORK ON MEN'S NECKWEAR IN THE EVENINGS, FROM 6 TO 9 O'CLOCK. BONUS PAID TO STEADY WORKERS. B. & M. GOLDMAN CO., 750 SOUTH LOS ANGELES.

WANTED — EXPERIENCED OPERATORS ON MEN'S NECKWEAR. STEADY WORK, GOOD PAY, WITH SPECIAL BONUS. B. & M. GOLDMAN CO., 750 S. LOS ANGELES.

WANTED—FIRST CLASS MILLINERY MAKER. LOS ANGELES HAT CO.

WANTED—EXP. OPERATORS ON LADIES' SILK UNDERWEA. NO OTHERS NEED APPLY. CALIFORNIA LINGERIE CO., 347 S. SPRING ST. ROOM 304.

WANTED—6 girls who understand making ribbon rose buds, only those quick with the needle need apply. Monday morning 9 a.m. 728¼ WEST 7TH.

WANTED—Experienced shirt machine operators, press girls on flat work, collar girls, hand ironers. Apply HOLLYWOOD LAUNDRY, Sunset Blvd. and Cahuenga.

WANTED—Fancy waist and tailored skirt makers. MADAME POTTS, 512 South Broadway.

WANTED—Experienced millinery maker. E. A. MILLER & CO., 843 S. OLIVE ST. Third floor.

WANTED—Lady to learn hemstitching, also power sewing machine; bungalow aprons. 524 PHILLIPS BLDG., 224 S. Spring.

WANTED — Experienced distributors and sorters; also girls to learn. Apply HOLLYWOOD LAUNDRY, 1502 Cahuenga.

WANTED—Experienced press operator on soft and starch work. NEW METHOD LAUNDRY, 401 East 6th st.

WANTED—Experienced girl for soda fountain and light lunch. 1621 CAHUENGA.

WANTED—Chocolate dipping taught day or eve. For terms, Alice Lloyd, Holly 2465.

WANTED—Experienced finisher on gowns. POWELL, 1610 W. 6th st.

WANTED—Experienced drapery woman. CITY DYE WORKS, 3000 Central ave.

Household and Domestic.

WANTED—Small family in new Spanish home, beautiful surroundings, Hollywood, wants services of girl or woman as mother's helper. Permanent home and fair remuneration to person appreciative of harmony and refinement. Preferably C.S. 4910 FRANKLIN AVE., near Edgemont. Phone 595758.

WANTED—Congenial, refined business couple desire refined woman as housekeeper in small modern house. 2 small children, well trained. Excellent home. 1327 W. 78TH.

WANTED—Competent woman to cook and care for dining-room, family of 5 adults. Will pay $50. Good home, with nice room and private bath to right person. References required. 981 S. ST. ANDREWS. 75074.

WANTED—White girl to do housework, good cook. 1207 MILTON AVE. Take Santa Monica Blvd. and Crescent Junction car 4th-st. station, get off at Milton, north two blocks.

WANTED—Woman for general housework, 2 in family, $50 month. Must have city references. Plain cooking. Call 1658 W. 25TH, between 9 and 12. 768765.

WANTED—Woman for general housework and cooking, $65 month. Must have good references as to honesty and ability. Call 51240.

WANTED—Neat reliable girl to assist with cooking and general housework, baby's laundry, stay on place, $40. Phone HOLLY 1146.

WANTED—Experienced white maid, not over 40 yrs., for general housework. Must be A-1 cook. Excellent wages. 598053.

WANTED — Competent woman for plain cooking and downstairs work, some ironing. $50, good room and bath. PHONE 70428 before noon.

WANTED—Experienced girl or woman to take care of baby and assist with housework. References required. Apply Sunday after 2 p.m. 2039 THIRD AVE.

WANTED—WHITE GIRL FOR GENERAL HOUSEWORK, 2 IN FAMILY, GOOD WAGES. 233 ARDEN BLVD. PHONE HOLLY 9619.

WANTED—Girl for cooking, housework; no laundry. Small family. HOLLY 6607.

WANTED—Refined women for motion pictures, now casting for big features. Exp. unnecessary. 405 S. HILL, Room 1004.

WANTED—HELP—
Female.

Household and Domestic.

WANTED—Child's nurse or mother's helper between the ages of 30 and 40 years. Family of 2. Must be willing to assist with housework and care of 30-month-old girl. Good salary to responsible woman. For appointment call DR. DIETERLE, Main 3445, afternoons between 3 and 5.

WANTED — Competent girl for general housework, boy of 6. No washing, good home and wages. Call mornings, WARNER, Wilshire 8868. 415 S. New Hampshire.

WANTED—Capable young white woman, must be thoroughly experienced to help mother with household and care of children, good cook. Best references. 74118.

WANTED—Reliable white girl to assist with housework and care of little girl. Good home and good wages. 244 S. ST. ANDREWS PL. Phone 568633.

WANTED—Reliable woman, general housework, good cook, for month or 6 weeks. 56162 or call mornings, G. H. MALCOLM, 249 South Kingsley Dr.

WANTED—Capable young woman for general housework, one who understands and is willing to assist with children. Good home. 577686.

WANTED—Middle-aged woman for general housework in modern bungalow for elderly couple; good plain cook, good home, $25 mo. PHONE 292821.

WANTED—A neat, reliable woman for general housework. No washing. Small family. Swedish or German preferred. Call Monday, 2664 BUDLONG.

WANTED—Competent white girl for cooking and downstairs. Must be good cook. Good wages. References. 421 SO. MANHATTAN PL. 56305.

WANTED—Housekeeper, middle-aged white woman; good home, $25 per mo. Methodist preferred. Write particulars. Address G, box 226, TIMES OFFICE.

WANTED—Young girl for cooking, general housework, family 2 adults; Sundays off. 644 S. CATALINA. WIL. 5818.

WANTED—Experienced woman with references for general housework. $65. Two in family and infant. WILSHIRE 5469.

WANTED—One to assist with general housework of six-room bungalow. $25 month. PHONE 75368.

WANTED — Girl for general housework; couple only. Good home. Apply JACOB LEVITT & CO., 336½ S. Broadway.

WANTED—Experienced white girl for general housework. $50 to $60; no wash. 974 GRAMERCY DRIVE. 768721.

WANTED—White woman for general housework; plain cooking; no washing. Good home. 56252. 126 N. MANHATTAN.

WANTED—Competent woman under 40 for cooking and downstairs work. Must be good cook, $60 per month. PHONE 53641.

WANTED—White girl for general housework, adults, no laundry, good pay. 566 S. NORTON. 568376.

WANTED—Competent maid, general housework, 4 adults, room with bath, $50. 560012.

WANTED—Mother's helper to go Imperial Valley. Phone HOLLY 4968 or call 5114 Clinton St.

WANTED—Woman for light housework; good home, wages. Boyle 6396. 223 N. ST. LOUIS ST.

WANTED—Competent white girl, Protestant, for downstairs work and cooking. 51152. 919 BEACON ST.

WANTED—Competent middle-aged woman to assist with housework. No upstairs work. Phone mornings, Holly. 8042.

WANTED—MAID FOR GENERAL HOUSEWORK. MUST HAVE REFERENCES. APPLY MORNINGS, 739 S. CATALINA.

WANTED—White girl for general housework, 2 in family. References required. 15417.

WANTED—Girl for housework; good wages; excellent home. 2035 W. VIEW ST. Phone 768583.

WANTED—Schoolgirl to assist with housework for room, board and small salary. 597294.

WANTED—White or colored woman for general housework, some washing. Good home. 560641. 900 S. HARVARD BLVD.

WANTED—Japanese girl, assist housework and care of child school age. Apply 3020 LEEWARD AVE.

WANTED—Woman for general housework, two adults and one baby. Good pay. 1198 BROWNING BLVD. Vermont 8208.

WANTED—Good white woman for housework in family of 3; salary $50. 989 ARAPAHOE. Phone 52712.

WANTED—Woman for apartment, family 3. Must be good cook and hskpr. References. PH. 25251.

WANTED — Maid for cooking or general housework, 2 in family, $60 month. Call HOLLY 6360.

WANTED—Girl, light housework, care for 2-yr.-old boy; go home nights, $30 mo. 2109 WEST PICO.

WANTED—Housekeeper, good home, conveniences, good remuneration. 131 MARBRISA ST., Huntington Park.

WANTED—Maid for general housework, 5-room flat; stay nights. $355 WHITE HOUSE PL. WIL. 5626.

WANTED—Woman for general housework, 3 in family; good home. HOLLY 1465.

WANTED—Girl or woman for general housework. 519 N. CENTRAL, Glendale.

WANTED—Hskeepers, cooks, general hse. workers. 6623½ Holly Blvd. Agcy. 577618.

WANTED—Girl to care for boy 4 years old. Apply 1604 W. 6TH ST.

WANTED—Good girl for general light housekeeping. Apply 1914 N. MORGAN PL.

WANTED—Girl helper, hswk, small family. 4621 SANTA MONICA BLVD.

WANTED—Girl, general housework, no cooking or washing. 1637 S. GRAMERCY PL.

WANTED—Woman cook and light housework, $60. Pasadena. Ph. COLO. 7322.

WANTED—Reliable woman for housework. Good plain cook. HOLLY 3976.

WANTED—Housemaid, waitress; local reference necessary. $65. 74025.

WANTED — Girl, light housework; good home, salary. Call WIL. 1971 or 825029.

WANTED—Catholic girl to help with housework and care of children. Call 786685.

Hotel, Restaurant and Club.

WANTED—Cook and assistant cook, small institution, short distance from city. Board, laundry and $40. Apply 546 S. SERRANO. 568348.

WANTED—An experienced waitress, straight morning watch; steady place for right party. EWENS' CAFE, 927 W. 2nd.

WANTED—Experienced waitress; no Sunday work. 1513 S. MAIN.

WANTED—Waitress, young, 3 hrs. noon. Apply 428 W. PICO. Main 4415.

WANTED—Waitresses. No Sunday. FOX STUDIO CAFETERIA, 5520 Sunset Blvd.

WANTED—Parlor girl for light lunch and confectionery. 654 S. ALVARADO.

WANTED—HELP—
Male and Female.

Miscellaneous.

WANTED—We pay a commission to you on all the furniture we sell to your clients. No work on your part. Write further information. Address G, box 279, TIMES OFFICE.

WANTED—30 men or women quick, get names on mailing list. Give telephone. Address K, box 279, TIMES OFFICE.

WANTED—Draftsman, immediately, male or female; must be quick on plain work. Call 4412 S. HOOVER. 296-740.

WANTED—Cook and houseman, butler, man and wife preferred. 596511. References required.

Investment Required.

WANTED—CAFETERIA AND RESTAURANT EMPLOYEES: WE HAVE OPENINGS IN OUR NEW UP-TO-DATE CO-OPERATIVE CAFETERIA THAT WILL OPEN AS SOON AS THE ALTERATIONS AND EQUIPMENT CAN POSSIBLY BE INSTALLED. HERE IS YOUR CHANCE TO ASSOCIATE YOURSELF WITH THE BUSINESS YOU WORK IN AND SHARE IN ALL THE PROFITS MONTHLY, IN ADDITION TO A REGULAR SALARY WEEKLY. HOURS 9 A.M. TO 9 P.M. UNION CAFETERIA CO-OPERATIVE, 207 DELTA BLDG., 426 S. SPRING.

WANTED—Anyone with intelligence will be interested in our advertisement under "PERSONAL" this issue. ELITE PRODUCTIONS, Brentwood Studios.

Instruction Course.

WANTED—Florentine College teaches marcel, water waving, hairdressing, dyeing, henna packs, hair mfg. BOYER & ALCOTT, 227 Mercantile Place.

WANTED—Learn automotives by the repair method. Recognized by the trade. Y.M.C.A. AUTO SCHOOL, 717 S. Hope st.

WANTED—Men to train. U. S. TRACTOR, AUTO & ENGINEER EXCHANGE, 154-156 N. Los Angeles St.

WANTED — Chauffeur-mechanics earn big pay. We teach you quickly. Costs $25. Practical work. See HALSTEAD, 811 S. Fig.

WANTED—Students day or night. (M6420). CENTRAL BUS. COL., Cham. of Com. Bldg.

WANTED—Learn more, earn more. International Cor. Schools. 320 HAAS BLDG.

WANTED — Barber business taught right. MOLER BARBER COLLEGE, 429 E. 5th.

WANTED—Learn to drive all makes of cars $10. 753 S. Hope. 10160. Open eves.

WANTED—Learn beauty culture. Leader College. Est. 12 yrs. 229 Mercantile Place.

WANTED—Men, prepare acctg. positions. W. W. BABCOCK, 524 Title Ins. Bldg.

WANTED — EFFICIENCY BUSINESS COLLEGE, 4TH FLOOR, DOUGLAS BLDG.

WANTED—Men to take tractor and auto course. 809 S. FIGUEROA ST.

WANTED—K. of C. Ex-Service Men's Free Evening School. 612 S. FLOWER ST.

WANTED — Men to learn barber trade. AMERICAN BARBER COL. 324 E. 5th.

WANTED—Ladies to learn hairdressing. MacDONALD, 204 Mercantile Place.

WANTED—
Agents and Canvassers.

WANTED—Reduce the easy way. No dieting, drugs or exercise. Used in bath. Agents wanted. PHELPS, 3138 Arcade, Seattle, Wash.

EMPLOYMENT— Agencies.

WANTED—Hollywood-Wilshire Emp. Bureau, cooks, 2nds, nurses. Highest wages. Take 5c yellow car 8 direct to 1011 N. Western Ave., HOLLY 1547.

WANTED—Hollywood-Wilshire Emp. Bureau, cooks, 2nds, nurses. Highest wages. Take 5c yellow car 8 direct to 1011 N. Western Ave., HOLLY 1547.

WANTED — FOR RELIABLE COLORED HELP, COOKS, MAIDS, ETC., CALL CENTRAL EMP. AY. 1474 CENTRAL. 271811.

WANTED—Best help, best wages. Coleman, the old reliable. 211 E. 2nd. Bdwy. 2106.

WANTED—SITUATIONS— Male.

Miscellaneous.

WANTED—
ONE MOMENT PLEASE!
Young man desires position where intelligence, hard work and conscientiousness are required. Is "rarin' to go." No commission selling considered. Position must have unlimited opportunities. Good education. Local references. Address K, box 222, TIMES OFFICE.

WANTED—Man past middle age, now holding good position, wishes to locate in Los Angeles or vicinity. Has had large experience in handling men and in management. No sales. Address K, box 99, TIMES OFFICE.

WANTED—Experienced colored man with reference, work by day or hour, clean house, cook, wait table, clean your car, do light repairing, drive any make of car, mow your lawn. SOUTH 3106-W. 1345 E. 18TH ST.

WANTED—Registered male nurse. Would care for sick or elderly person or would take position in hospital or sanatorium. Experienced, high-class references. Address L, box 11, TIMES OFFICE.

WANTED—Japanese interpreter, translator, graduate Am. college, exp., desires position. Am. business firm or educational institution. Ref. S. T., 1739 W. 35TH ST.

WANTED—Elderly man, active and intelligent, desires employment. Address K, box 212, TIMES OFFICE.

WANTED—Scandinavian boy wishes position in private family as second butler. H. ELIASEN, 1426 W. 10th st.

WANTED—Man, 52, single, educated, requests employment any kind, anywhere. Refs. Address K, box 278, TIMES OFFICE.

WANTED—Young man 19 wishes 3 to 5 hours' work in evenings. Address L, box 27, TIMES OFFICE.

WANTED—Young Japanese schoolboy desires a position, small family in city. Address K, box 43, TIMES OFFICE.

WANTED—Colored high school boy wants a place, room and board and some wages; local reference. WILSHIRE 9070.

WANTED—Young man 26, Ford car, wishes work with same. Collections, etc. Address L, box 7, TIMES OFFICE.

WANTED—Competent colored man wants work few hours evening. SO. 3422-W.

WANTED—University student work after 4 p.m. and Saturdays. LEO RICHEY, 62580.

WANTED—Bright school boy with wheel, job after school and Saturdays. S. 2228-M.

WANTED—Part time work for univ. students. Phone 594357 (Y.M.C.A., S.B.U.C.).

WANTED—Position by night watchman. Address BOX 435, Rt. 2, Torrance, Cal.

WANTED—A job as schoolboy in the family and want room. 19218.

WANTED—By butcher, position in local market, city. 1009 W. 8TH ST.

Store and Office.

WANTED — Book-keeper and accountant, thoroughly capable and responsible, wants position. Several years corp. and other experience. Accustomed to heavy detail and a willing worker. Salary to start no object for permanent position. A-1 references. Address K, box 152, TIMES OFFICE.

WANTED—Young man 24, 4 years' variety store experience, executive ability. Can trim windows, buy and display merchandise, manage help. A-1 references from largest variety chain in world. Can produce results. What have you and what am I worth? Go anywhere. Address V. EDW. R., 703 N. Normandie ave.

WANTED — Accounts adjusted and books kept by month under supervision of senior accountant, for business concerns requiring services only part time. Phone MR. KNOX 62196.

WANTED—Ex-service man, married, native of Los Angeles, but has been away several years, desires permanent connection with some firm as assistant book-keeper, shipping clerk or any other clerical position. Can furnish best of references. Address K, box 276, TIMES OFFICE.

WANTED—Position by young married man, 7 yrs. experience in gen. mdse., book and stock keeping, material acct., steady, reliable. Can give bond. What have you to offer to a man who will deliver the goods? Address K, box 56, TIMES OFFICE.

WANTED—By young man with ten years' experience as accountant and office manager, take charge of office for largest selling organization of its kind on the Coast. Desire a change. Address L, box 140, TIMES OFFICE.

WANTED—Books requiring services part time handled on monthly basis. Call MR. YOUNG, 10261 or 450 W. 46TH.

WANTED—Architect supt. position. Practical builder, experienced estimating, concrete designing. Address J, box 153, TIMES OFFICE.

WANTED—Expert accountant has spare time extra work. GEORGE DEWAR, 521 Byrne Bldg. Phone 15660. Evenings, Sunday, 2128 Clifford st. Phone Wil. 5128.

WANTED—Canadian bank clerk, 10 years' experience, wants position, preferably handling cash. Address K, box 131, TIMES OFFICE.

WANTED—Young man, exp. commissary and gen. store mgr., wishes position. Reference, go anywhere. Phone West 8178. Address 2066½ LA SALLE ST.

WANTED—Office manager, book-keeper, accountant. Local experience and references. PICO 568, ask for book-keeper.

WANTED—Bkpr., acct., make audits, install system, keep books by contract. 14 yrs. experience. Local ref. A-1. SO. 2265-W.

WANTED—Accountant wants evening employment of small firm. Address F, box 300, TIMES BRANCH.

WANTED — Chartered accountant, open, close audit books. MR. KELLNER. 595065.

Salesmen and Solicitors.

WANTED—Gentleman wishes position as a window trimmer and salesman. Best references from first-class firms in Paris. I. L., 2289 LEOTA ST., L.A.

WANTED — Hardware specialty salesman with car. One that can produce. Address I. C. C., 422 WEST 41ST PL.

Trades.

WANTED—Work by experienced upholsterer and mattress man. Can sew carpets and lay linoleum, shade and drapery work. Country preferred. Can furnish good recommendation. 161 N. BEAUDRY.

WANTED—Young man 23, with 1½ years' shop experience, wants job in garage to learn the repair trade. Steady work wanted. City preferred. Address K, box 43, TIMES OFFICE.

WANTED—CYL. PRESSMAN wants position, thorely ex. on color, halftone and catalog work, 20 yrs. ex. in best coast and Eastern shops. Best of ref. Address K, box 66, TIMES OFFICE.

WANTED—Position, building foreman, supt., thorough experience, technical training. Phone STEWART, 19611.

WANTED—Painter and decorator, expert furniture refinisher. A1 ref. 54278.

WANTED—Position all around const. foreman. Call 12238, ask for BILLINGS.

WANTED—Auto-electrician's helper. Address F, box 450, TIMES BRANCH.

Chauffeurs and Teamsters.

WANTED—Position as chauffeur by reliable young colored man recently from the East. Know city; 10 years' experience with high-grade cars; A-1 reference; good mechanic. Call after 5 p.m., all day Sundays. SO. 6268-J. 925 AUSTIN ST.

WANTED—Gentleman wishes position as driver; will furnish own machine. 1921 touring. Best of references. Careful and steady. FRANK WALINO, English. Reasonable price. 2289 Leota st., L. A.

WANTED — EXPERT CHAUFFEUR-MECHANIC DESIRES POSITION PRIVATE. PIERCE, PACKARD, ROLLS, CADILLAC. JACK DAVIS, PHONE 52191.

WANTED—By experienced chauffeur. No objection to butler work or lawn. Willing to drive nights or Sunday. Phone So. 5083-J, ask for WILSON.

WANTED—Pos. by clean-cut A-1 chauffeur with 15 years' Calif. exp. Hollywood ref. Call CHAUFFEUR, Holly 3324.

WANTED—Reliable Japanese chauffeur wishes pos., expd. over 10 years handling machine; best recommendation. 61895.

WANTED—Private chauffeur, 4 years' exp., do yard work. GEO. JOHNSON, So. 7086-W.

WANTED—Chauffeur, private, 5 years' exp., reliable, any make car. Address K, box 34, TIMES OFFICE.

WANTED—Young man, position as chauffeur, careful driver, steady, willing; good references. E. S. K., 3474 Hollenbeck ave.

WANTED—Chauffeur job, six years' service with European nobility, auto electrician by trade. Call 52795.

WANTED—Position, Japanese, experience chauffeur, in private family. Good reference. 708 E. FIRST. 10218.

WANTED—Exp. chauffeur, all or part time. Ref. P. BERKELEY, 655 Bixel.

WANTED—Chauffeur, 10 years' experience, good mechanic; married. CALL 537531.

WANTED—Young colored man, experienced chauffeur with city references. SO. 2716-J.

Hotel, Restaurant and Club.

WANTED—By first-class economical colored chef, position in cafe, hotel or cafeteria. 18 yrs. exp. Can furnish ref. Will take contract and furnish competent help. Ph. SOUTH 4118-W.

Professions and Vocations

WANTED—Pos. by archt., draftsman, full or part time; bungalow work preferred. Address F, box 478, TIMES BRANCH.

Farm and Garden.

WANTED—By experienced gardener and help around house. 452 DUCOMMUN ST.

WANTED—SITUATIONS— Male.

Farm and Garden.

WANTED—Good vegetable gardener, single middle aged, wants steady work. A-1 references. Address K, box 207, TIMES OFFICE.

WANTED—Thoroughly experienced gardener wants work Monday and Thursday. Prefer permanent position. PHONE 297-535.

WANTED—Exp. ranch hand, young, married, desires steady job on small walnut or citrus ranch, references furnished. R. K. MILBURN, Gen. Del., El Monte.

WANTED—Active, able-bodied married man, 34, experienced farmer, desires permanent place; references. Address L, box 15, TIMES OFFICE.

WANTED—Lawn put in, old renewed. Shrubs. HUNT, 1553 Micheltorena st. 599938.

House Servants, Caretakers.

WANTED—JAPANESE BUTLER, valet or general houseman, gardener, wants perm. place; thoroughly understands his duty. Apply MOTO, 1641 Cosmo st., Hollywood.

WANTED—Japanese school boy in family. 19823. TOSHIAKI ITODU, 606½ E. First st.

WANTED—A Japanese school boy wants a situation in a family. Address K, box 149, TIMES OFFICE.

WANTED—Colored man wants position as porter; A-1 references; in garage or as janitor. CALL 294493.

WANTED—A Japanese wants position as a schoolboy. PHONE 62202.

WANTED—Japanese schoolboy position in small family. MORINO, 250 E. 1st, city.

WANTED — A Chinese, fine small-family cook. LEE, 414 N. Main st.

WANTED — Chinese schoolboy, housework. 512 W. 8TH ST.

Carpentering, Decorating.

WANTED—HOUSE PAINTING, paper hanging, tinting, 1st-class work; best materials; reas., day or contract. Phone 295-781 or SOUTH 7607-W.

WANTED — House painting; old work a specialty. Very reas. Neat, clean workmanship. Best ref. Ph. PICO 1064.

WANTED—Old roofs put on, new or repaired. Painted, shingle, paper or composition. WEST 3530.

WANTED—Painting, tinting, enamel work. Neat, reliable workman. Best materials. Get my price on your painting. 15192.

WANTED—Brick, cement and carpenter repairing. No job too small. BDWY. 8135.

WANTED—Tinting room $3, painting $3 a room and up. Work guarantee. Ph. 20817.

WANTED—Carpentering, odd jobs by day or job. Phone 28644, ask MR. BROWN.

WANTED—Carpentering and finishing. C. E. WALTER, 1484 E. 50th st. So. 4029-W.

WANTED—Carpenter work, day or contract; finishing or outside. 20686.

WANTED—By carpenter, small contract and repair work. MR. MURRAY, 595181.

WANTED—First-class painting, tinting, papering; prices reasonable. BOYLE 4822.

WANTED—Carpenter work by day or contract. 295806.

WANTED — Tinting, paperhanging, plaster patching. Work guaranteed. SO. 2515-W.

Day Work.

WANTED—Young Korean wants a position as gardener and housework by the day. PHONE 64848.

WANTED—Window, house cleaning, floor waxing. Exp. man. Reasonable; Pico 2372.

WANTED—Housecleaning, kitchen, ceiling, walls, bathrooms, wax floors, vacuum-clean rugs; tinting. PHONE 292474.

WANTED—Odd jobs. Geo. M. Valentine. 2456 E. 8TH. Phs. 12639. Main 1095.

WANTED—SITUATIONS— Female.

Miscellaneous.

WANTED—Lady of refinement wishes position as manager of home where there are children; refs. given and required. Address L, box 41, TIMES OFFICE.

WANTED—French girl wishes position; governess or nurse; speaks Spanish and Italian. Address L, box 8, TIMES OFFICE.

WANTED—Position as personal of studio maid, beauty parlor experience and handy with needle. WEST 5064.

WANTED—By housekeeper, hotel or apt.-house, capable of taking full charge. 271789.

WANTED—Typing at home, accurate copy work done reasonably. Manuscript, plays, scenario, business letters. WEST 1515.

WANTED—Position as lady's maid, can do sewing. Address F, box 328, TIMES BRANCH.

WANTED—By lady, evening work such as taking care of children, cashiering, etc. Address L, box 146, TIMES OFFICE.

WANTED—Day work or half day work by the week. SO. 3705-R-1.

Store and Office.

WANTED—By thoroughly experienced bookkeeper and office manager, capable of taking full charge. Can successfully handle employees. Salary not so important at present, as future possibilities. 1st class ref. Address W, box 394, TIMES BRANCH.

WANTED—By 1st class bookkeeper, position, with firm, where quality of work and personal interest in bus. is appreciated. Phone 74409, morning, 9 to 12.

WANTED—Position by thoroughly competent book-keeper, able to do light stenography. Seven years' experience. Address F, box 429, TIMES BRANCH.

WANTED—Capable stenography student will assist office half days for tuition. 62580.

WANTED—By general book-keeper, competent, and experienced in taking charge of office correspondence. Ph. WEST 2157.

WANTED—Expert legal stenog., N. Y. C. & L. A., 26 yrs. old, exc. ref. Substituting at present at MAIN 629.

WANTED—First-class stenographer-secretary wants high-grade position; several years' experience; references. WIL. 2535.

WANTED—Accountant, stenog., expert, both lines, local resident, wishes permanent position, reliable firm. WIL. 6756.

WANTED—Pos. as assistant book-keeper and general clerical work. Local exper. Address F, box 414, TIMES BRANCH.

WANTED—Position as assistant book-keeper and general clerical work. Local exp. Address F, box 414, TIMES BRANCH.

WANTED—Young colored girl wishes position as errand girl or maid in office. Phone 298296.

WANTED—Stenographer would like some kind of evening work. Adress LL, box 445, TIMES BRANCH.

WANTED—Capable stenographer wants position; moderate salary. 62580.

Nurses.

WANTED—Trained nurse wishes nervous or chronic case in or out of town. Unincumbered. Good traveler. Combine nursing with secretarial duties or management of house. Good driver. Would take physically or mentally deficient case. Address F, box 436, TIMES BRANCH.

WANTED—Practical nursing, ladies' maid or practical housekeeper, one who understands dressmaking. Address K, box 238, TIMES OFFICE.

WANTED—Care of sick or old people by hour, graduate nurse. Phone LINCOLN 2809, Apt. 3.

WANTED—Children to care for evenings by experienced, capable lady. 706225.

WANTED—Practical nurse wants work. Phone WIL. 8140.

WANTED—Position by trained nurse. Wages $25 per week. 824870.

WANTED—Trained nurse, by day or week; best reference. PHONE 767158.

Housekeepers, Domestic, Cooks

WANTED—By cat. girl high school grad., care of children and upstairs or cooking and downstairs or hskpr. in refined gentleman's home or lady's personal maid, including some beauty work, correspondence; $65. Best city ref. WEST 4071.

WANTED—By 2 competent eastern girls, as cook and maid in same family. Last position six years. $80 and $60 per mo. Address K, box 36, TIMES OFFICE.

WANTED—POSITION AS HOUSEKEEPER IN MOTHERLESS HOME; C. S. PREFERRED. ROOM 532, VAN NUYS HOTEL.

WANTED — Christian lady, 45, daughter employed, wishes entire charge in motherless home. Address K, box 281, TIMES OFFICE.

WANTED—By experienced, capable woman, small hotel, apt.-house to manage. Splendid health, not afraid of work. Local experience, city or suburb. HOLLY 5692.

WANTED—Competent woman wants work by day. Will take place permanent for general work. Phone So. 6442-W.

WANTED—Position as housekeeper by refined lady with daughter 13. Address L, box 4, TIMES OFFICE.

WANTED—Business college student will assist in light housework for tuition. MAIN 919.

WANTED—Experienced colored maid with best of references, wishes half day's work mornings or evenings. Phone 766176.

WANTED—Colored woman wants hotel or apt. work or get an evening meal. Best reference. Call SOUTH 1010-R.

WANTED—Colored woman wants job as chamber maid, hotel or apt. Sunday, 5 o'clock or Monday. Phone PICO 245.

WANTED—Refined colored girl wants position as maid, reference. SOUTH 6046-J.

WANTED—Colored girl wants housework, $12 week. No Sunday work. S. 6223-W.

WANTED—Colored girl wants housework, go home nights. Ref. SOUTH 3791-W.

WANTED—Competent colored girl wishes morning work; references. Ph. 760128.

WANTED—Housekeeper with child desires position. Call WILSHIRE 3213.

WANTED—By A-1 cook in tea room or club. Phone WEST 6264.

WANTED—Colored cook, first-class, wants a position. WIL. 9070.

WANTED—Neat colored woman ½ days' work each day, no Sunday. WEST 1648.

WANTED—Exp. girl wants half day work. Mornings. BDWY. 3414.

WANTED—Middle aged lady, care of children and light house work. PHONE 65270.

WANTED—SITUATIONS— Female.

Dressmakers, Seamstresses.

WANTED — Dressmaking, coats, capes, frocks, made first class or expertly altered. Style, good lines guaranteed. $3.75 per day. References. 20671.

WANTED—Work by exp. fashionable dressmaker. Will go to your house. Call or write, MISS SHANK, 806 W. 8th. 12262.

WANTED—First class, wishes work by day, best ref. $6 day. WIL. 4197. Address L, box 26, TIMES OFFICE.

WANTED — EXPERIENCED SEAMSTRESS will do any kind of sewing. $2.75 per day. 79815.

WANTED—Smart frocks, wraps, orig. design, clever attractions. YOUNG, best ref. $3.75 day. MRS. POWELL, Pico 416.

WANTED—Sewing by the day or half day work, mornings. SO. 6812-J.

WANTED—Dressmaking by day, experienced. 1119 WEST 35TH ST. West 264.

WANTED—Dressmaker will sew in family. Work complete. 16405. Room 21.

WANTED—Exp. dressmaker, at home or by day. References. WIL. 4786.

WANTED—Experienced dressmaker wants work by day or at home. 296541.

Professions and Vocations.

WANTED—By A1 masseuse, position in institution, or private case, prefer permanent place with professional people. Address F, box 329, TIMES BRANCH.

WANTED—Experienced teacher with good credentials desires position in private school. MRS. T. H. McNEIL, Wil. 4132.

Day Work and Laundresses.

WANTED—Exp. laundress wants day work, good worker. Call mornings and evenings. Phone SOUTH 7112.

WANTED—Day work, cleaning, etc. 8 hrs., 50c hr. References. White woman. 293554.

WANTED—Housecleaning or laundry work by day, experienced worker. BROADWAY 1526.

WANTED—A-1 hand laundress wishes bundles to take home, special attention given to silks. SOUTH 4694-J.

WANTED—Laundry all kinds to take home. Silk shirts, silk underwear, fine linens carefully done. 75186.

WANTED—Exp. white laundress, quick, willing cleaner. Go anywhere. BOYLE 6146.

WANTED—Experienced laundress wishes regular work. PHONE 77919, Sunday or eve.

WANTED—Colored laundress wishes few more bundles. Will call for and deliver. Prices reasonable. SOUTH 3444-J.

WANTED—By colored woman, morning's work, no Sunday. SOUTH 6975-W.

WANTED—Laundering, cleaning by hour. 21923. Colored.

WANTED—Colored girl wants day work. SOUTH 6956-W.

WANTED—ALL LAUNDRY, BUNDLE, NICE WORK. CALL WIL. 1253.

WANTED—Woman wishes work by day or half day. Experience. SOUTH 3508.

WANTED—Exp. colored laundress, bundles to take home or day work. PICO 2850.

WANTED—Colored girl, half day's work, or bundles take home. MAIN 1700.

WANTED—Exp. colored woman wants ½ day's work. Phone WEST 5966.

WANTED—Neat colored girl wishes half day work mornings. SO. 5433-M.

WANTED — Laundress (white.) washing, ironing for Tues., Wed. SOUTH 4933-W.

WANTED—Day work, serving parties. Neat, experienced. SOUTH 5433-M.

WANTED — Experienced colored woman wants day or party work. WEST 3347.

WANTED—SITUATIONS— Male and Female.

WANTED—Man and wife wish to manage rooming or apt.-house. Salary or percentage. Good references. Address L, box 14, TIMES OFFICE.

WANTED—Small family by couple, cook-butler or gardener, Swedish, A-1 ref. $175. Address J, box 300, TIMES OFFICE.

WANTED—By Japanese couple, cook, houseman; best references; city or country. Address K, box 183, TIMES OFFICE.

WANTED—By responsible young couple position as cook butler, chauffeur and handy man. Call EDWARD, 582801.

WANTED— To Rent.

Miscellaneous.

WANTED—TO RENT
HOUSES—FLATS—BUNGALOWS.
Furnished and unfurnished, in better residence section; $75 to $650 preferred; for quick action call Rental Dept.
THE FRANK MELINE CO.
CENTRAL OFFICE, 531 W. 6th st.
Pac. Mutual Bldg. Phone 60635.

Rooms.

WANTED—2 connecting (upstairs) or (all) if reasonable. Or kitchenette; private family. Give church reference. Address K, box 280, TIMES OFFICE.

WANTED—Business gentleman desires room, also garage with small private family. State price and particulars. Address J, box 159, TIMES OFFICE.

WANTED—Man, 32, emp., desires rm. with private Catholic family. State particulars. Address K, box 146, TIMES OFFICE.

WANTED — Sleeping porch, furnished, phone, gentleman. 65049.

Rooms and Board.

WANTED—In Beverly Hills, by young married couple, room, breakfast and dinner; also garage space. Address EJ, box 486, TIMES OFFICE.

Houses.

WANTED—Desirable family of five adults wants to rent for 6 months or year a house or bungalow in Wilshire district, south of Beverly; either furnished, partly furnished or unfurnished, 3 or 4 bedrooms required. PHONE 768077.

WANTED—To lease 1 yr. Oct. 20, or sooner, completely furnished home; family of 3, girl 8 yrs. North or S.W., close to school. Not over $75. VERMONT 3033.

WANTED—Three years' lease on furnished modern house, with 3 baths. Preferably in Wilshire district. HOLLY 1514.

WANTED—7 or 8-room unfurnished house, Westlake or Wilshire district. Will consider flat. WIL. 3288.

WANTED—A furn. 5 or 6-room bungalow or flat, by Oct. 1. Phone Wilshire 7642 today, between 10:30 and 3:00.

WANTED—5 or 6-rm. furn. house or lower flat, W. or S.W., adults. VER. 1823.

WANTED—To rent 7-room house, unfurn. 3 bedrms. Ph. BROADWAY 2296.

Flats and Apartments.

WANTED—Immediately, unfurnished modern double bungalow or flats. West side. Garage, for 2 adult families. About $50 month each. Might buy furniture. PICO 3554.

Stores, Offices, Business Pty.

WANTED—BUSINESS LOCATIONS—

Largest national chain store food product organization of its kind in the world, now ready to invade this territory, is seeking A-1 business locations. Please write giving full particulars as to locations, length of lease, rental. Phone 62884, or address F, box 445, TIMES BRANCH.

TO LET—ROOMS— Furnished.

West and Northwest.

TO LET—Attr. rm. for gents, bath adj.; priv. home; phone; fine loc., 1 blk. from car. West 5777. 1238 W. 37TH ST.

TO LET—Nicely furnished room adjoining bath, private home, phone convenient to 2 car lines. Good cafe. 5434 S. FIGUEROA.

TO LET—3 newly furnished bedrooms, near Exposition Park, U.S.C., $11.50 mo. Gentlemen only. SOUTH 4716.

TO LET—Lg. front rm., 1 or 2 gents, $20 for 1, $35 for 2. 2nd and Western. 567022. C.S. preferred.

TO LET—Furnished room, built-in bed and writing desk. East front. $15. 163 W. 66TH ST.

TO LET—Nicely furnished room, second floor, bath adjoining. 926 SO. LAKE. 581-788.

TO LET—Nice room, bath, phone, separate entrance; private family; gentleman. 2321 FARGO. Wil. 700.

TO LET—Nice sleeping rooms for business people, working days. Inquire at 1912 OCEAN VIEW AVE. Phone Wil. 8141.

TO LET—Room furnished in old ivory, house privilege, ½ blk. West 11th car; garage. 581667.

TO LET—Westlake, rm. in flat, piano, kit. priv., 2 ladies. 828 S. CORONADO. Wil. 1907.

TO LET—Hollywood. Beautiful room, 2 blocks from studio, cafe, business. Suitable for gentleman. HOLLY 5279.

TO LET—Attractive, newly decorated room, twin beds. Refined home, furnace, gas, shower, garage, gentlemen. WEST 4346.

TO LET—Clean cheerful room adjoining bath, private family, no other roomers. West 7784. 2027 MAGNOLIA.

TO LET—Delightful southwest corner room next to bath, in close-in Wilshire home, to congenial gentleman. 52267.

TO LET—Large rm., sep. entrance, for 2, furnace heat, breakfast, garage, nr. 11th st. car. 1112 WINDSOR BLVD. 760041.

TO LET—HOLLYWOOD. Elegant front room, PRIVATE bath, exceptional private home. 6732 Sunset Blvd

TO LET—An attractive room in C. S. home. Cont. hot water, gar. Just off W. Adams. 2643 MAGNOLIA. West 5481.

TO LET—A front room, twin beds, new and clean. Breakfast if desired. 1001 MAGNOLIA ST.

TO LET—Large, well-furn. room, every mod convenience; gentleman. Call after 3 p.m. 1023 S. LAKE.

TO LET—Large, airy front rm., close in. Reasonable. 2433 S. GRAND.

TO LET—Furn. room, 1318 N. HOBART. Phone Holly 7039.

ANNOUNCEMENT

The following subdivisions of Rental Columns will enable TIMES readers to more quickly locate the places they want to rent.

West and Northwest
Includes all west of Main Street, and all sections north of Jefferson Street—West Adams, Pico Heights, Westlake, Wilshire, Hollywood, etc.

South and Southwest
Includes all south of Jefferson Street and west of Main Street — Vermont Square, Manual Arts, Angeles Mesa, Goodyear District, etc.

East and Southeast
Includes all east of Main Street and south of Mission Road—Boyle Heights.

North and Northeast
All north of Mission Road and east of Glendale Boulevard—Elysian Park, Highland Park, Lincoln Heights, Garvanza, Glassell Park, Huntington Drive.

TO LET—ROOMS— Furnished.

West and Northwest.

TO LET—
ATTENTION HOMESEEKERS.
Let us place you in furnished rooms, with or without meals. We have large listings of desirable homes.
LOS ANGELES HOMEFINDERS.
824 Laughlin Bldg. Phone Bdwy. 1517

TO LET—Just opened, all outside sunny rooms. New furniture, running water in every room, hot water 24 hours a day. Near Vermont. Rates reasonable.
HOTEL DEWEY.
2833½ WEST 10TH ST. 73358.

TO LET—Furnished rooms, clean, light, airy rooms in connection with sun, bath, outdoor gymnasium. $2.50, $3 and $3.50 a week, for men who believe in natural ways of living. Bachelor Health Home, 1607 MAGNOLIA AVE.

TO LET—Rooms and board in beaut. home, $9 to $10 per wk. Private bath, garage. Rooms without board. 1422 W. 3RD ST. Walking distance, or Crown Hill car to Lucas. 581776.

TO LET—Furnished rooms, every convenience for light housekeeping; bachelors or married couple only. West 11th st. car. Sunday or evenings, 1050 S. BURLINGTON.

TO LET—3 large, nicely furnished rooms, one with twin beds, for gentlemen only. Wil. 1834. 824 N. ANDREWS BLVD. Hollywood car to Benton Way, walk two blocks up hill.

TO LET—Rm. with connecting bath, shower, also gentleman wants room-mate, large rm. with dressing rm., lavatory, 2 beds, 2 closets, bath, shower. 919 S. BURLINGTON. Wil. 816.

TO LET—Lovely furnished room suitable for two, in private family, with or without board. Westlake district. 827 BEACON ST. 51188.

TO LET—Front room and bath in exclusive new home, no other roomers. West Adams district, with or without garage, gentlemen, perm., references. Ph. 769628.

TO LET—Beautiful, large, well-furnished corner room in harmonious C. S. home. Walking distance. 1 or 2 employed men. 546-69.

TO LET—Large upper double bedrooms suitable for 2 business ladies or couple; breakfast privilege; $35 mo., with garage $40. 70917, 1210 S. NEW HAMPSHIRE.

TO LET — Pleasant room, disappearing bed, home privileges, $25. 1444 DANA ST., near West Adams and Vermont. 556280.

TO LET — Unusually desirable sleeping porch and room, private home ½ blk. W. 9th st. car, 10 mins. to Broadway. $25; gentlemen. PHONE 52070.

TO LET—Furn. room suitable for 1 or 2 gentlemen. Sunday or after 6 p.m. week days, 1036 HYPERION ST. Take Holly car to Hyperion.

TO LET—Lovely light outside room with sleeping porch, kitchen privileges. Wilsh. dist., 1 block from 9th and Vermont, cor., 2889 FRANCIS AVE.

TO LET—Nicely furn. room or suite in beautiful private home, West Adams district, near car line. Couple or business women employed. 762638.

TO LET—AT SOUTHERN BRANCH, U. OF C., LG. LIGHT RM., WELL FURN., VERY BEST BED, $10 WK. 4344 NORMAL AVE. 594217.

TO LET—2 large nicely furnished front rooms with big closet well ventilated; just off 11th Street car line. 931 ARAPAHOE. Wil. 4976.

TO LET — Nicely furnished sunny front room, W. Adams district, 2 blks. C. S. Church, suitable for 1 or 2. C. S. preferred. Phone WEST 2425.

TO LET—Very large front room, beautifully furnished, running water, phone. Westlake Park. 10 min. to Broadway. Home, mother and son. 442 S. ALVARADO.

TO LET—Beautiful furnished room, with private bath, for 2 or 4 people, and connecting bath, sleeping porch. 1126 S. LAKE. 11th st. car.

TO LET—Nicely furn. room in a beautiful private home for 1 or 2 gentlemen. Fine location everything first class. Garage. 2377 SCARFF ST., West 8543.

TO LET—Beau. furn. front rm. In private Spanish home. 10 min. walk business dist. 1133 Ingraham. West 7th car to Lucas. Privilege to learn Spanish.

TO LET—Attractive front room for gentlemen, all conveniences of private home. References. 766829.

TO LET—Lovely room with kitchen privileges, also garage. C. S. preferred. Shown after 1 p.m. 7157½ SUNSET BLVD.

TO LET—Attract. front rm., 2 gentlemen. Breakfast, $25 each. Nr. U.S.C. Southern cooking. Priv. home. 72068.

TO LET—Furn. room nr. Manual Arts and U.S.C. 1310 W. 40TH PL., ½ block Hawthorne and Dalton ave. car lines.

TO LET — IDEAL LOCATION OUT OF THE FOG. 1672 S. HARVARD BLVD. TAKE WASH. OR 10TH CAR.

TO LET—Room, $15 month; private family; meals or housekeeping privileges extra. 1362 W. 38TH PLACE. 77094.

TO LET—Sunny bedrm., bath, all conveniences, telephone; gentleman only. 1269 W. 25TH ST. West 1262. Near Vermont.

TO LET—Nice sunny airy room. Attractive location. Close in. 911 W. 20TH. West 3386.

LADY living alone desires companionable lady to share her home. Call 604 BRACKSHIRE for interview.

TO LET—Beautiful front room, ivory furniture, ½ block from Poly High. Very reasonable. 1941 BERNARD PARK ST.

TO LET—Nicely furnished rooms in beautiful Wilshire home; also sleeping porch. Call 568654. 515 S. HARVARD.

TO LET—New club home for business girl. Fine location. $30. 51335.

TO LET—New furn. room, garage, good location. 1452 SUNSET BLVD. 581067.

TO LET—Studio room in artistic home. L.H.K. Washington and Flower. 25918.

TO LET—Furn. room, fine yard. $4 wk. for 2. 1128 W. 21ST ST.

TO LET—2 beaut. furn. rms., 1 single, 1 double, light, airy. 1947 ESTRELLA.

TO LET—Elegant rm. close in, steam heat. EMPRESS APTS., 1837 Shatto. Wil. 1455.

TO LET—Large front room, close in, kitchen privileges. 942 VALENCIA.

TO LET—Rooms, running water, $4 week. 1545 ORANGE, nr. Union. W. 7th car.

TO LET—Room, furn. Light housekeeping. Gent. or lady. 523 HELIOTROPE. 596-198.

TO LET—Elegantly fur. rm., $5.50 wk. Close in. Gar. Catholic pref. BDWY. 6392.

TO LET—Furn. sleeping rooms, gentleman preferred, also apt. 1223 W. 20TH.

TO LET—Clean, well furnished room, garage. 4018 HALLDALE. Ver. 9614.

TO LET—Sleeping rm. for 3 men; hskpg. rm., kitchen priv. 1800 S. FLOWER.

TO LET—EXCLUSIVE ACCOM. FOR BACH. 901 SO. WESTERN. 767-275.

TO LET—Nicely furnished clean rooms. No car fare. 963 ORANGE ST.

TO LET—Nicely furn. front rm., reasonable. 1553 WEST SEVENTH. 556-481.

TO LET—Room in private home. References required. HOLLY 5552.

TO LET—Large front rm., twin beds, priv. bath. Cont. hot water, gar. 887 S. Westlake

TO LET— Lovely front room, newly furnished, reasonable. 1825 SECOND AVE.

TO LET—Unfurnished room over garage. Call Apt. A, 654 S. St. Andrews Place.

TO LET—Beau. clean rm. for 2. $35 mo. Meals opt. 2622 S. FIGUEROA, 24316.

TO LET—248 S. HOBART, large room, garage. Western ave. car. 569107.

TO LET—Room adj. bath, hot water, $5.50 wk. Also garage. 914 W. 18TH ST.

TO LET—Large front room, desirable location. 1681 SOUTH KINGSLEY DRIVE.

TO LET—Nice rm. adjoining bath, piano; West Adams dist. 2622 S. VERMONT.

TO LET—Furnished rooms, close in, clear, sunny, for 1 or 2 gentlemen. 1551 Orange.

TO LET—Airy furnished rm., Westlake Park. Phone. $20. 442 S. ALVARADO.

TO LET—Furn. room, southwest, exposure. 1030 W. 20TH ST. West 5216.

TO LET—Pleasant rm., private family, near Heliotrope car. 653 N. NEW HAMPSHIRE.

TO LET—Wilshire dist., large and small rooms, running water. 2749 W. 8TH ST.

TO LET—742 S. RAMPART. Large front rm., Wils. dist. Kitchen priv. Garage.

South and Southwest.

TO LET—Nicely furnished, large room with 2 large closets, adjoining bath; also large sleeping porch. Modern. Near Manual Arts School, Exposition Park and U.S.C.; yellow car line. 640 W. 40TH PLACE. South 3867-W.

TO LET—$20, large newly furnished room, private home, continuous hot water, 2 car lines, gentleman only. 5162 GRAMERCY PL. 79897.

TO LET—Beautifully furnished room and kitchenette, modern, new furniture, with garage. Prefer business man or woman. Call 1247 W. 37TH DR.

TO LET—2 nice bedrooms, located near University, suitable for 2 refined girls or boys. 3420 WALTON AVE.

TO LET—Nice comfortable well-furn. rm. Reasonable. West Adams dist. Garage. West 5698. 2711 BRIGHTON AVE.

TO LET—Nice room adjoining bath, three car lines. 1082 W. 35TH ST.

TO LET—ROOMS— Furnished.

South and Southwest.

TO LET—Rm. private family, gentleman or couple employed. Board if desired. 857 W. 41ST ST. Ver. 283.

TO LET—Room, $15 mo. Private family. Board or kitchen privileges extra, if desired. 1362 W. 38TH PLACE.

TO LET — Nice rm. for two; close to boarding-house. 1068 W. 35TH ST.

TO LET—First-class rms. with board, single, $50; double, $40 1046 W. 35TH ST.

TO LET—Large rms., college girls, $10 to $12.50 week. 1131 W. 37TH PLACE.

TO LET—Nice rm., adjoining bath, close to three cars. 1142 W. 36TH ST.

TO LET—Nice rms. for 2 girls, close to car. 1023 W. 35TH ST.

TO LET—Rms., priv. refined home, bus. people pref. Ver. 5887. 3017 DENKER.

TO LET—Nice front rm. adjoining bath, close to car. 1020 W. 39TH PL.

TO LET—Nicely furn. rm. with use of piano and phone. 935 W. 37TH ST.

TO LET—Lg. front rm. Ver. 4727. 4319 HALLDALE AVE.

TO LET—Nicely furn. rms. in private home with adjoining bath. 3370 BUDLONG.

TO LET—Large light front room and bath. Desirable location. 3755 MAPLE.

TO LET—Nice rms. to young men with ref. 1018 W. 35TH ST.

TO LET—Nicely furn. rm. bet. 7th and 8th off Figueroa, $4.50. 928 Potter Park ave.

TO LET—Airy rooms, phone, home privileges. 246 W. 48TH ST. $4.50.

TO LET—Large front rm., twin beds, private home. 1162 WEST 35TH ST. 77991.

East and Southeast.

TO LET—Room, private home; good car service, $20 mo. Gentlemen only. 3963 WALL ST.

TO LET—Cosy 2-room kitchenette. $35. Boyle 2174. 1 ing. rm. Gentiles only.

Hotels

TO LET—
ROOMS—ROOMS—ROOMS.
STILLWELL HOTEL.
838 SOUTH GRAND AVENUE.
TEN-STORY, FIREPROOF.
JUST THE PLACE FOR AUTO PARTIES.
RATES REASONABLE.

TO LET—HOTEL MELROSE.
120 SOUTH GRAND.
COOLEST SPOT IN LOS ANGELES.
First-class family hotel; rooms, $7 per week up; with bath, $10 per week up. Dining-room in connection. Phone 10974.
H. T. BURNETT M. W. PLAM.

TO LET—HOTEL ELMAR ANNEX. New, quiet, airy rooms, $6 per week. 5 minutes' walk from business center, ½ blk. north of west-end of 3rd st. tunnel. 231 S. HOPE ST.

TO LET—NEW KING HOTEL.
206 S. BROADWAY.
Beautiful palm lobby, in heart of city. suites for 2, 4 and 6 people. $6 wk. up.

TO LET—100 S. OLIVE.
HOTEL GLADDEN.
All outside rooms, close in, family hotel. Running water in every room.

TO LET—CONGRESS HOTEL,
729 W. 8th st., corner Flower. Walking distance. Continuous hot water, large homelike rooms. Accommodate 2.

TO LET—GARLAND HALL, best American-plan hotel in So. Cal. Excellent table. Beautiful grounds; walking distance. 726 GARLAND AVE. Main 8784.

TO LET—IRVING HOTEL. 518 S. GRAND. PLEASANT. ALL OUTSIDE RMS., $1 DAY.

TO LET—HOTEL REY. 3rd and Figueroa. Modern outside rooms. $1 up. Ph. 82310.

TO LET—ROOMS— And Board.

TO LET—
MIRAMAR TERRACE.
Large corner room with private bath, also single and double rooms, newly furnished and hot water. Large veranda, pool table, dancing; excellent meals. 2000 MIRAMAR, near 2nd and Bonnie Brae. 557075.

TO LET—For two business men seeking the pleasure of a real home. A very large, airy, nicely furnished front room. Twin beds, breakfast and evening dinner. Reference required. 1109 WEST 8TH. Main 6833.

TO LET—Sunny room, furnace heat, for persons who will appreciate pleasant surroundings in a private home. Tennis court. Exclusive residential district. Breakfast and evening dinner, good food. Rates reasonable. Phone 768291.

TO LET—CANTERBURY INN, amid home atmosphere, flowers and beautiful grounds. Suite with bath and other good accommodations. Excellent table. 945 SOUTH WESTLAKE, at 10th. Phone 51039.

TO LET—Pleasant room and board, private home, bath adjoining. Gentleman. Close in. Two meals. Desirable home for right party. Garage. 1038 S. UNION. Wilshire 8198.

TO LET—Ideal home, rooms, private bath, 2 connecting rooms, sleeping porch, lavatory, garage; breakfast and evening dinner. 539 S. OXFORD, 3 doors of W. 6th st. car, 1 blk. of Wilshire.

TO LET—Beautiful newly furnished large airy room, twin beds. To share with gentleman. Excellent meals. Close in. 4 blocks south of Westlake Park. 1119 S. GRAND VIEW. 51180.

TO LET—Beautifully furn., 2 connecting rooms, 1 with Pullman window, ideal sleeping room, 2, 3 or 4 people; excellent home cooking; piano, Victrola, phone. 1800 S. WESTERN.

TO LET—Beautiful large room, 2 double beds, furnished ivory and blue suits. 4 persons. Excellent meals. Garage. Price very reasonable. 3300 S. FIGUEROA.

TO LET — ATTRACTIVE ROOM, EXCELLENT HOME COOKING, IN BEAUTIFUL HOME. 2920 WILSHIRE BLVD. GAR. WESTERN AVE. CAR.

TO LET—Attractive room, exceptional board, in conveniently located Westlake home; gentleman. Heliotrope car, 2nd and Rampart. 115 N. CORONADO. 55503. Ref.

TO LET—2520 WILSHIRE BLVD. Very pleasant room for two or three, in refined home for young business people; also single room. 558751.

TO LET—ROOM AND BOARD.
$10 TO $15 PER WEEK.
HOTEL NORWOOD AND ANNEX.
INQUIRE 609 W. PICO.

TO LET—Large front room, priv. bath, cont. hot water, couple, 3 young men or ladies. Priv. piano, living-rm. Excellent board. 511 S. BURLINGTON.

TO LET—Delightful sleeping porch with board, in private residence, with no other boarders. Price very reasonable. 903 S. ARDMORE.

TO LET—Large room, suitable for two. Good home cooking, $10 each. 1627 ORANGE.

TO LET—Best location in city. Rooms for gentlemen; breakfast, evening dinner. No sign. 1606 S. FIGUEROA, cor. 16th.

TO LET—Room, board, splendid home, business girl or gentleman, 2 baths, twin beds. 1808 S. ST. ANDREWS. 769010.

TO LET—Nicely furn. rms., hot running water; home comforts. Block Westlake Park; excellent table board. 811 S. Lake.

TO LET—Exceptionally desirable room for 2, twin beds, board optional. Walking distance, garage. 319 WITMER. 55121.

TO LET—Room and board in private family, ten dollars per week. 650 WEST 34TH ST.

TO LET—Large front room suitable for 2, good board, rates reasonable. 850 S. ALVARADO. 52182.

TO LET—Lovely front room for 2, West Adams district; garage; good board. 2633 S. VERMONT. West 250.

TO LET—Aged and semi-invalids cared for in home of practical nurse. Wilshire district. Wilshire 9357.

TO LET—Nurse will board and care for aged persons and convalescents in her beautiful home. PHONE 74579.

TO LET—Beautiful furn. rooms, breakfast if desired. Westlake dist. 614 S. CORONADO. Wil. 8919.

TO LET—Room and board, congenial Jewish family; home comforts; modern conveniences. 209 S. RAMPART BLVD. 584895.

TO LET—Beautiful suite of rooms, excellent board. Terms. 7029 HAWTHORNE.

TO LET—Sleeping porch and board. 2 men; ½ blk. from car. 974 S. MARIPOSA.

TO LET—Lovely front rm., excellent board, reas. 580 S. Western, nr. W. 6th St. car.

TO LET—Room and board; airy room for 2 gentlemen; garage if desired. 293840.

TO LET—Lg. sunny rm., bd., private bath, heat, hot water. 581097. 946 Elden Ave.

TO LET—3rd floor apt., suitable for 3. Excellent board. 2920 WILSHIRE BLVD.

TO LET—Chateau Mons. Excel. rms., board. Garr. 1488. 1430 OAK GROVE.

TO LET—Large rooms, sleeping porch, for 2 or 3. 1421 N. KINGSLEY DR. 569017.

TO LET—Christian Science rest home. All conveniences. 767708.

Rooms and Board for Children

TO LET—2048 S. OXFORD. Exclusive school for boarding and day pupils. Kindergarten to 3rd grade. Beautiful W. Adams Hgts. Every home comfort. Large airy sleeping quarters. Music, dancing if desired. Few vacancies. 72380.

TO LET—W. Adams Training School for retarded children. Individual attention to mental, physical development. Registered nurse, attendant. Home environment. 2171 WEST 29TH. 760908.

TO LET—Board and room in good home, loving care for little boys; C.S. preferred. PHONE 73732.

WANTED— Children to board. Mother's care. Near school; reasonable. VER. 9331.

TO LET—Board, room for children. 3-6 yrs. Good care. 1621 MAPLE. 24096.

TO LET—HOUSEKEEPING Rooms.

TO LET—LIGHT HOUSEKEEPING. Clean, light, airy rooms in connection with sun bath, outdoor gymnasium. $2.50, $3 and $3.50 a week, for men who believe in natural ways of living. Bachelor Health Home, 1607 MAGNOLIA AVE.

TO LET—Housekeeping rooms to U.S.C. women students. 3620 McCLINTOCK AVE.

TO LET—Housekeeping rooms, suitable 2 or 2 employed, everything furnished, $35. 1121 INGRAHAM. 581186.

TO LET—HOUSEKEEPING Rooms.

TO LET—A large sunny 2-rm. apt., S.W. exposures, fireplace, stationery tub, telephone, light, gas furnace, 1 blk. from West Washington car. 2010 ORCHARD. West 1210.

TO LET—Light, clean, furnished room for light housekeeping, desirable location. 233 W. 25TH ST.

TO LET—Housekeeping room, nicely furn., walking distance. Reasonable. 248 W. 23RD ST.

TO LET—Furnished rooms, housekeeping privileges, $4 wk. 601 N. BELMONT. 581693.

TO LET—Front room, kitchenette, gas, electricity, $30. 3026 HALLDALE AVE. Adults.

TO LET—Furnished bedroom and sitting-room, kitchen; suit quiet couple, $10 a week. 133 N. MAIN ST.

TO LET—Two unfurnished rooms, large pantry, screened porch, use of bath. All conveniences. 1547 W. 7TH ST.

TO LET—One 3-room suite of housekeeping rooms, also sleeping room; close in; near 3 car lines. 1718 S. FLOWER.

TO LET—Cozy housekeeping room; close in; family board. BOYLE 3675.

TO LET—Apartment with kitchenette, $25 mo. Walking distance. 1013 E. 9TH ST.

TO LET—Large room, furn. or unfurn., with kitchenette. 5900 S. VERMONT.

TO LET—Large housekeeping rm., next to bath. Couple. $25. 1607 S. FLOWER.

TO LET—Large kitchen, bedrm., bath, priv. ent., gar. 137 N. GATES. Lin. 3545.

TO LET—Dandy clean apt. $27.50. 6307 S. SAN PEDRO ST.

TO LET—Furn. rooms for light housekeeping. $5, $6, $7. 209 SO. OLIVE.

TO LET—$32.50 mo. Call before noon. 212 SO. RENO, or 51762.

TO LET—2 furnished h.k. rooms. 1235 INGRAHAM.

TO LET—Room, housekeeping, in private home, garage. 1022 W. 35TH PLACE.

TO LET—Housekeeping rooms with garage, for 4, $40. 3436 S. FIGUEROA.

TO LET—Front S.W. room. Large closet, kitchen privileges; mod. 200 S. UNION.

TO LET—APARTMENTS— Furnished.

TO LET—
MANHATTAN ARMS APTS.
Just completed. Attractive single apts. Furnished in mahogany and velour. Corner Manhattan Place and West 2nd st.
One block west of Western ave.

TO LET—Three very attractive apartments. Beautiful lawn and gardens. Large living-room, kitchen, bath and dressing-room. One single apartment, $100 per month. One double apartment, $115 per month, and one double apartment at $165 per month. Rent based on one year's lease, and includes gas, phone, laundry and electricity. DOS PALMAS APARTMENTS, 201 South Bonnie Brae. MRS. RIVERS, manager. Phone Wilshire 6821 or Wilshire 6822.

TO LET—
THE NEW GIRARD.
1515 ORANGE ST.
OPENS SEPT 20. SINGLE AND DOUBLE APTS. NOW READY FOR INSPEC.

TO LET—Would you enjoy living among rare antique furniture, beautiful old silver and bric-a-brac? We have a most unusual situation, peculiarly desirable. An apartment on Western ave. $150 month. Elderly couple preferred; references required. BANK OF ITALY, Trust Dept., 7th and Bdwy.

TO LET—
LOS TRES BUNGALOW APT.
6329 YUCCA ST., HOLLYWOOD.
Brand new single and double suits, wonderfully furnished, delightful foothill location, one block north of blvd., between Vine and Cahuenga.

TO LET—Furnished, in that exclusive Wilshire district, single and double apartments, with or without daily service. This is a new building and new furnishings. All outside rooms facing the park. The use of tennis court if desired. LAFAYETTE APTS., 667 S. Hoover.

TO LET—Union ave., S. 522. 582525. WEST PARK APTS. Westlake district. Just opened. Elegantly furnished singles, dressing-room, bkfst. nook, private phone, gas, electricity, laundry included, at $75 and $80. West 6th st. car.

TO LET—Furnished 3-room and bath bungalow apt. Hot water at all times. 2 disappearing beds, vacant Oct. 4. Walking distance. Apply 1601 OAK ST., after Sunday. Lease.

TO LET—ABBOTSFORD ARMS APTS.
New, beautifully furnished single, double. Best part of Hollywood. Moderate. 4809 HOLLYWOOD BLVD. 596762.

TO LET—845 S. HILL ST.
NEW MANAGEMENT—NEW POLICY.
$10,000 spent in renovation. Let us show you: apts., $40 up. Rooms, $7 up.

TO LET—EL DORADO APTS., 624 S. Bixel. Elegantly furn., singles, doubles and rooms. Close in. Weekly, monthly rates. Janitor, maid service.

TO LET—MARIPOSA APTS., 1543 Shatto. modern, close-in, new management. Single, double. Prices reas. WIL. 4455.

TO LET—
MIRA FLORES APARTMENTS.
1 SINGLE, 1 DOUBLE. 1420 S. FLOWER.

TO LET—Beautiful front dbl. apt., newly furnished, tinted; reas. ANGELO APTS., 563 S. Fremont, blk. west Figueroa.

TO LET—THE DEVONSHIRE. Exclusive 4-room apts., gar., ph. 511 S. CARONDELET, near W. 6th. Westlake Park.

TO LET—Modern front apartment, 3 rms. and bath, telephone service. adults only. 719-A W. 47TH ST.

TO LET—GRANDVIEW APTS., corner 10th. Grandview; just complt'd., excls. furn. apts. doubles, dresng rms. tile bath. bkfst nook.

TO LET—HOPPERSTEAD APTS., 215 W. 14th st. 2 and 3 rooms, private baths, free phone, lights; close in.

TO LET—2 or 3 rooms for housekeeping. Garage. 2108 S. WILMOT. W. Adams car to W. 20th.

TO LET—Yucca apts., 6383 Yucca St., Hollywood, singles and doubles, $50 up. Special opening rates.

TO LET—3-room apt., completely furnished, walking distance; also garage. 2313 S. FLOWER. South 558-M.

TO LET—Very attractive 5-rm. apt. Large, airy, light rooms. All conveniences; gar. 5173 SUNSET BLVD. Main 2220.

TO LET—GALT APTS.
Modern single apts., steam heat; walking distance. 1260 W. THIRD.

TO LET—Most attractive apt. in Wilshire. Spanish finish. Bkfst. nook, shower, lge. liv.-rm., brand new. 3506 W. PICO.

TO LET—Dble. apt., 2 rms., kitch., bath, single, 1 rm., kitch., bath; beaut. furn. 2727 ELLENDALE PL. West 5729.

TO LET—Nicely furnished apartment, dandy for two or four men; easy walking distance. 1414 W. 4TH ST.

TO LET—MERTON APTS., 312 Court St., top of Court Flight; choice singles; reasonable and cool. PICO 5053.

TO LET—BERENDO APTS., singles; nr. U.C.S.B. Helio. car; comf., clean, airy; bath, ph., $35. 649 N. BERENDO, Apt. 5

TO LET—FRANKLIE APTS.
203 W. 16th, corner Hill. Main 221. New mang. Singles, dbles., $7 wk. up.

TO LET—Furnished double apt. on ground floor, clean and in good condition, $35. 502 ECHO PARK AVE. Cor. Temple st.

TO LET—Elizabeth Apts., single apt. direct phone, dress. rm., beautiful residential dist. 11th, Pico cars. 1172 ELDEN.

TO LET—THE DUKE, large sunny double; ½ blk. from Westlake Park. 743 S. CARONDELET.

TO LET—WESTRADA APTS. 680 S. Alvarado; single and double; direct phone, overlooking park, ideally loc. WIL. 2071.

TO LET—MONTCLAIR APTS. Wil. 5814. 2407 Ocean View Ave. Large, cool apartments overlooking Westlake Park.

TO LET—CHALET APTS.
Very desirable apt. 2375 SCARFF ST. West Adams district. West 2553.

TO LET—Winn Apartments, 417 Ocean Front, Venice. Double and single apartments. Weekly and monthly rates.

TO LET—Beautiful Wilshire district, 3 rooms, $75 month; gas, light, linen included. 3/0 WILTON PL.

TO LET—FORMOSA APTS. & COTTAGES. HOLLYWOOD.
7139 HOLLYWOOD BLVD. HOLLY 2020.

TO LET—EMPRESS APTS., Westlake district, reas. rates. 1837 Shatto. Wil. 1455.

TO LET—Nicely furn., 2 large rooms, dressing-room, kitchen, bath. 260 E. 28TH ST.

TO LET—2-rm. apt. sleep porch, $25. Close-in, adults. BOYLE 2124.

TO LET—Nice clean apt. Also sleeping room. $5 wk. 1137 S. HOPE.

TO LET—Attractive apts. in beautiful home, 4TH AVE., nr. Pico. 71570—15576.

TO LET—LUANA APARTMENTS.
Modern singles. $35 $40. 225 W. 25TH.

TO LET—DOWNTOWN APTS. CLOSE IN. THE SHERWOOD. GRAND, NEAR FIFTH.

TO LET—Apt., suitable 4. 1 block north Westlake Park. 430 GRAND VIEW.

TO LET—ARAGON APTS.
Cool apts. 334 S. WESTLAKE. WIL. 4400

TO LET—Nicely furn. 4-rm. apt., bright, sunny, car line handy. $35. 627 E. 53rd.

TO LET—Newly decorated single, $40. Good car service. 240 S. BONNIE BRAE.

TO LET—Furnished modern apt. 1204 MAPLE AVE.

TO LET—Sleeping room and apt., close in. 1619 S. BURLINGTON.

TO LET—Nicely appointed bungalow Apt. 202 SO. BENTON WAY.

TO LET—ROBINSON APARTMENTS.
923 S. Union. Singles & double; reasonable.

TO LET—New furn. or unfurn. apts., garages. Heliotrope car. 123 SO. RENO.

TO LET—ADEL APTS. 1222 W. 4th. Double apt., private bath. Phone. $55.

TO LET—Lovely modern apartment, steam heat. 1861 W. 10TH ST. Wil. 3100.

TO LET—3-rm. apt., close in. 737 FRANCISCO, near Figueroa and 8th st.

TO LET—Nice apt., $35 mo.; housekeeping, $5; rooms, $5. 910 W. 16TH.

TO LET—APARTMENTS— Furnished.

TO LET—
AT THE ZELDA.
S.W. CORNER FOURTH AND GRAND.
FURNISHED APARTMENTS.
Close to business center.
Rent by day, week or month.
Telephones: Main 9341. 60288.
MARGARET Y. RICHARDSON, Manager.

TO LET—APTS. NEW IMPERIAL HOTEL
350 S. Figueroa. Fireproof.
Also attractive summer rates monthly.
2-RM. KITCHENETTE APT., $12.50 WK
3-RM. KITCHENETTE APT., $16.50 WK
4-RM. KITCHENETTE APT., $18.50 WK
NEW, MODERN. PH. MAIN 4850; 60509.
HEART OF SHOPPING DISTRICT.

TO LET—IN HOLLYWOOD IN THE ART COMMUNITY, single furn. apts. with tile kitchens and baths, $75 mo., which includes light, gas, heat, etc., and is most for money in Hollywood; convenient to everything. Take Holly. blvd. car to Highland ave., then 2 short blocks north to 6742 FRANKLIN PLACE.

TO LET—Here is something different. Four-room-and-bath apartment, tastefully furnished, Occidental Blvd., on the hills, three blocks from Sunset Blvd. car. Extensive view of mountains. $85 month. Hurry if you want it. BANK OF ITALY, Trust Dept., 7th and Bdwy. Phone 10822.

TO LET—SYCAMORE APARTMENTS,
7058½ HOLLYWOOD BLVD.
Single and double; new furniture, new building, overlooking the mountains; janitor service; gas, lights free. Reasonable rates. 577113.

TO LET—
RODMAN APTS.
3040 S. HOOVER.
3-RM. APTS. SHORT DISTANCE TO UNIVERSITY AND OTHER SCHOOLS. WEST 6532.

TO LET—AT EXCLUSIVE PRINCE RUPERT APTS. BEAUTIFUL DOUBLE, ALSO SINGLE. NEWLY FURNISHED IN MAHOGANY AND VELOUR. LEASE IF DESIRED. MAID SERVICE. INGRAHAM, COR. WITMER. WIL. 5800.

TO LET—LILLY APTS., 102 W. 39th st. Mod. single and double apts. Free telephone service; nice neighborhood. Special rates to permanent guests. Take Main St. or Moneta ave. car. SOUTH 6480.

TO LET—To elderly people, in beautiful foothills of Glendale. Completely furnished apartment. This place must be seen to be appreciated. $45. 928 N. LOUISE ST. Phone Glendale 1953-M

TO LET—ELDEN APARTMENTS, 1102 Elden ave. Beautifully furnished single, facing street. New white wicker, blue rugs and drapes. Residential district. 52189. Available the 1st.

TO LET—In business center of Glendale, very exclusive, beautifully furnished apts. Also 4 front connecting offices. Rent reasonable. 222 N. BRAND, Glendale. Ph. Glen. 2698-W.

TO LET—DRESDEN APTS. 1919 W. 7TH. 1 blk. Westlake Park. Very attractive furniture and carpets. Front double modern apt., also lovely single. 1 extra large apt. with lovely view. Electric elevator. Rates reasonable.

TO LET—CAMBRIA UNION.
738 S. Union ave. Phone 54213. Nice large single. Double apts. Reasonable TRANSIENT AND PERMANENT RATES.

TO LET—
DAGMAR APTS. AND HOTEL.
Right downtown; quiet street; no car fare; monthly and weekly rates. 840 S. HOPE.

TO LET— THE "YUCCA"
In Hollywood, new modern, exclusive apartments. Gas, light, phone, linens and special service is included at moderate rates. 6383 YUCCA ST.

TO LET—Large single and double apt. Each with dressing-room, shower and tub bath. Fireproof garage; near Palm Crest Apartments. 1109 INGRAHAM ST. Telephone 50975.

TO LET—Lakeshire Apts 2600 West 8th, nice single-apts., lower floor; working people; $35. Front double, $75. Second floor singles, $15. Modern, elegant lobby, sun parlor.

TO LET—Lake st., 456. Ph. 558972. CARROLL APTS. New, classy singles, block north of beautiful Westlake Park. In a neighborhood you will like. See these without fail.

TO LET—Modern, beautiful, furnished singles; quiet, homelike; porches, free phone; permanent rates: $45 and $50. Garage near. THE GIRTON, 1019 Florida, 1 blk. west of Figueroa, bet. 8th and 9th. 52409.

TO LET—142 N. Coronado. Lovely front 2-rm. apt., private bath, in home. Separate entrance on porch. New, complete. Choice locality. Adults. Garage. WIL. 3074.

TO LET—FIGUEROA, 912 S. Shopping dist.
THE FINKLE ARMS.
Beautiful apts., direct phone. Tourists welcome, weekly rates. BROADWAY 2141.

TO LET—Single and double apts., convenient to business district, weekly or monthly rates. RENAULT APTS. 520 S. Flower.

TO LET—HERMAN APTS., 336 S. Flower, walking distance, nice front double; also hotel rms. Now available, reasonable weekly and monthly rates, direct phones.

TO LET—
SCARBOROUGH APARTMENTS.
2 and 3-room apts., strictly first-class; very close in. 519 S. FLOWER. 66902.

TO LET—CLARIDGE APTS.
533 Heliotrope Drive.
Just opened, attractively furn. singles, tile baths, built-in features. N. Wil. dist.

TO LET—
WITMER APTS.
ONE SINGLE—ONE DOUBLE.
635 WITMER ST., 51828.

TO LET—Elegantly furnished 2-rm. apt., tile bath, dressing-room, large kitchen, magnificent view; walking distance. 127 N. BOYLSTON. 53146, Pico 4654.

TO LET—555 GLADYS AVE. 3-rm. apt., hot cold water, gas, elec. lights furnished; Priv. bath; large enough for two families; no objection to children; $12 wk.

TO LET—Nicely furnished 2-room sunny apartments. All conveniences. Must be seen to be appreciated. In rear. 454 S. ALEXANDRIA.

TO LET—STRATFORD APARTMENTS.
1735 W. 6th St., corner Burlington. Corner double apt.; lovely lawn, tennis court. Near Westlake Park.

TO LET—Light, airy front single apt., including sleeping porch, light and gas furnished, $50; suitable for 3 or more. 428 S. WESTLAKE AVE.

TO LET—ALBEMARLE APTS.
2843 Scarff St., near 2nd C. S. Church. APARTMENTS. Also rooms with bath. University car. WEST 4478.

TO LET—ORMUN APTS., 341 S. Alvarado. Beautifully furnished, 2, 3 and 4-rm. apts. Highest elevation in Westlake. Elevator, steam heat, ball and billiard-room. etc.

TO LET—SUMMER RATES.
Exclusive Wilshire dist. Attractive singles. New bldg., new furnishings. New Hampshire Apts., 747 S. NEW HAMPSHIRE.

TO LET—CASTLE TERRACE, 149 S. Manhattan. Single and double. New, up-to-date. Must be seen to be appreciated.

TO LET—Westlake Park, double, 1st floor; porch; East front. Reasonable rental. COLONIAL, 473 S. Lake. 556-669.

TO LET—SPIER APTS.
916 GEORGIA. FURNISHED APTS. WALKING DISTANCE. MAIN 1634.

TO LET—Ye Wayside Inn. Fireproof, single apts., $34 mo., gar. 133 W. 21ST. 24676.

TO LET—NEWELL APTS., 718 S. Alvarado. Rms. wkly, summer rates. Nr. Westlake.

TO LET—Beautiful single and 3 room furnished apartments. 3506 W. PICO.

TO LET—Large front single apt., $23. 433 TOWNE AVE.

TO LET—Single apt., direct phone, janitor service. Ideal location. 1755 W. ADAMS.

TO LET—Nice large 2-rm. apt., kitchen, priv. for couple. $40. 1848 S. FLOWER.

TO LET—Single apt., man and wife or couple of ladies. 708 W. 9TH.

TO LET—HERCELENE APTS., singles and double, direct phones. 1617 S. FLOWER.

TO LET—Cool apt. elegantly furn. desir. loc., close in. 1513 S. HOPE.

TO LET—300 S. WILTON, beautiful Wilshire dist., 3-r., $75 inc. linen, elec., gas.

TO LET—CRAGMONT APTS. 1423 Magnolia. A desirable dble. and sgle. Pico car line.

TO LET—New 2-rm. apt., adjoining bath; garage if desired. 1063 LEIGHTON AVE.

TO LET—APARTMENTS— Unfurnished.

TO LET — LEASE. CLOSE IN. 1618 ACACIA ST., NEAR 4TH AND UNION AVE. NEW, UNFURNISHED APT. IN BUNGALOW COURT. $50 ON YEAR'S LEASE. WEST 6TH ST. CAR.

TO LET—5-rm. apt., mahogany finish, hdw. and soundproof floors, latest in arrangement. Garage and locker. Brick bldg. at 1404 S. WILTON. Ph. 769104.

TO LET—New apt., 4 rooms, dressing-room, portable bed, all built-in features; near Western Ave. and Melrose Ave. Call HOLLY 6211.

TO LET—Beautiful new 3 and 4-room apts., just completed; exceptionally large rms., splendid yard, view; very unusual surroundings for apts. 140 E. AVE. 59.

TO LET—Unfurn. large single apts., sunny, airy; near Lafayette Park. $60 and up. Ready Oct. 1. 2870 Sunset Pl. Wil. 7777.

TO LET—Double apartment, partly furnished. 1600 INGRAHAM, cor. Union. Westlake district.

TO LET—Beautiful new unfurn. Apt., has range and bed. 2806 W. 7th St. Key, 701 S. HOOVER. WIL. 8742.

TO LET—Beautiful unfurn. 4-rm. apt. steam heated. Janitor; garage. 2904 FRANCIS AVE.

TO LET—Two new 3 and 4-room unique apartments, furnished or unfurnished; garage. 2306 W. 9TH ST. 51357.

TO LET—5-room apartment, with or without garage. 724 BEACON AVE.

TO LET—3-room unfurnished Apt. 1063 W. 31ST ST. WEST 156.

TO LET—3 and 4-room apts. 818 W. 79TH ST., near Figueroa.

TO LET—FLATS— Furnished.

West and Northwest.

TO LET—1453 W. 23RD ST. Attractive 3-rm. flat, nicely furnished, slp. porch $55. Garage.

TO LET—Attractively furnished home, 3 bedrooms, 1 sleeping porch, 2 baths. $200. WEST 5686. 2622 ORCHARD AVE.

TO LET—Cozy, attractive 3-room flat, $55 Garage. 1457 W. 23RD.

TO LET—FLATS— Furnished.

West and Northwest.

TO LET—Beautifully furnished four-room flat, mahogany and teakwood furniture, Haviland china, cut glass, linen, silver, large bedroom, built-in bed, phonograph, bath with shower, phone, garage, south lower flat. Two porches, one block north of Westlake Park. $110 on lease. 428 S. LAKE ST.

TO LET—WILSHIRE DISTRICT. NEAR AMBASSADOR HOTEL.
Five rooms, southwest exposure; handsomely furnished in mahogany; exceptionally fine. Garage, telephone; $175. Apply 3045 W. 8TH ST., northwest cor Eighth and New Hampshire.

TO LET—Clean, attractive, newly finished and completely furnished 4-room upper flat. Phone service, hot water and garage; good west-side, close-in location. Price $70, 2 or 3 permanent adults only. Corner Alvarado and Reservoir sts. Take Hollywood car to Alvarado, 1 blk. north. 2022 RESERVOIR ST. Wil. 3089.

TO LET—Furnished or unfurnished flat, new, beautifully finished in old ivory, hardwood floors; strictly modern features throughout; linen, silver and china; garage; adults only. Rent $70 and $100. Phone 25372. 2693 MENLO.

TO LET—Westlake district, 1 upper, 1 lower, completely furnished, 5-room brick flat, cement porches, hardwood floors, beam ceilings, fireplace, tile bath, linen, silver, real home, adults, garage. $100. 359 S. BONNIE BRAE.

TO LET—Beautifully furn. upper 5-room, overstuffed period furniture, grand piano, tile sink, bath and shower, garage. Wilshire-Westlake district. Phone in. $165 mo. 581679.

TO LET—Hollywood way, new flat, 4 rms. and den to particular people. Newly furnished. Old ivory woodwork. Tiffany walls, large screen back porch. $68 per mo. Garage extra. 1817 RODNEY DR. Phone 595987.

TO LET—WILSHIRE DIST., 2 LIGHT, VERY large duplex 5 rooms each, furn., nicely, 3 beds, sleeping pch., steam heat, hot water, ph., gar. Choice loc. ½ blk. Western ave. car. 252 S. Harvard. 567228.

TO LET—Elegant 4-rm. furn. flat, for 4 months. Wilshire district. Must have good references. Phone Wil. 1625. 435 S. RAMPART.

TO LET—WILSHIRE DISTRICT.
410-A S. Alvarado.
New 5-room completely furnished duplex. Telephone and garage. PHONE 55265.

TO LET—Beautifully and completely furnished new upper four-room flat. Phone, garage, near West 11th car line. 1046 S. GRAND VIEW.

TO LET—NOYSE APTS. 1495 W. Adams. 73800. Desirable single apt., h.w. floors, new rugs, drapes, newly papered. Price reasonable.

TO LET—Completely furnished 4-room modern flat, sleeping porch, garage, exclusive locality; one block to cars. $75. Adults. Phone 73255.

TO LET—943 VALENCIA ST., attractive 4-room lower flat, light and sunny. $75, furnished. Owner, 733 WHITTIER ST., Wil. 4864.

TO LET—Very attractive furnished lower flat, 5 large sunny rooms, two tiled toilet-rooms, breakfast nook, phone, garage. 1900 LA SALLE AVE.

TO LET—5-room flats, all modern improvements, 1 block from University of California, So. Branch. Must be seen to be appreciated. 917 N. EDGEMONT.

TO LET—Well-appointed flat, for discriminating tenants. 7 rooms; $200, including steam heat. WEST 3474.

TO LET—Hollywood, 5 or 6-room high-class home to refined people; phone, garage. 1720½ N. BRONSON.

TO LET—2778 FRANCIS AVE. 2 nicely furn. flats, 4 rms., 7 rms. Call BDWY. 641 or evenings after 6. 557793.

TO LET—Large 5-rm. flat, furnished, 8th, N. of Pico. Sleep 4 grown people. B. EMERY. 3511 W. PICO.

TO LET—5-rm. furnished lower flat, telephone, piano, garage; $75. 1516 S. WESTMORELAND AVE.

TO LET—Beautiful furnished 4-rm. flat, only $100. Garage $5. 816 N. ANDREWS BLVD. 67729.

TO LET—$45, furnished; no linen; large rooms, 2 beds, bath, garage; adults. 1341 W. 24TH ST.

TO LET—5-rm. upper, complete, modern; phone, gar.; ample closet. 3357 WHITE HOUSE PLACE, Heliotrope car. WIL. 2215.

TO LET—2 rooms and kitchenette. Two quiet, permanent adults. Very sunny. 1277 WEST 23RD ST. $37.50.

TO LET—5-rm. flat, beautifully furnished, mahogany and ivory, grand piano, linen, silver, garage. 70072.

TO LET—A real home, 3 and 4 mod. clean, nicely furnished, many windows. Porch and balcony. Telephone WEST 4771.

TO LET—5 rooms, bath, pantry, sleeping porch. 214 ROSEMONT. RENT $40. Wilshire 8437.

TO LET—5-room furnished flat, Jap service. 520 S. OLIVE.

TO LET—Furnished, 4-room flat, modern. $50. 1417 TEMPLE. Ver. 4682.

TO LET—Westlake dist., 2310 W. 9th. Mod. 3-rm. Lg. bath. New furn. 10 to 5.

TO LET—5-room lower, nicely furnished flat, $75, with or without garage. 554891.

TO LET—Completely furn. 4-rm. flat; walking distance. 123 N. BOYLSTON. 53146.

TO LET—West Adams district; upper, adults. 2701 MENLO AVE. West 5228.

TO LET—3-room furnished lower flat. 1101 W. 15TH ST. Phone 22152.

TO LET—Beautifully furnished 5-room flat near Hollywood Blvd. References. 437978.

TO LET—Hollywood; splendid flat, 4 rms., sl. por., 3 beds, phone, $85. HOLLY 4806.

TO LET—Clean furnished flat, linen, silver. $45. Adults. 247½ S. FICHEL.

South and Southwest.

TO LET—Attractively furnished modern flat, 2 rooms, sleeping porch, bath, phone. 3919½ BUDLONG. 72749. 77097.

TO LET—Beautifully furnished, 5-room flat. Rent $100 a month. Good references required. 540 WEST 41ST ST., near Manual Arts School.

TO LET—Completely furn. cor. flat. 345 W. Vernon, near Moneta, 2 beds. New furniture, wall decorated, yard, garage, adults.

TO LET—Beautiful, fine large rooms, lower flat, adults, no cats, garage. 3833 S. Bway, bet. 38th and 39th, 1 blk. West Moneta ave.

TO LET—4-room modern lower flat, furnished, $50; vacant Oct. 1. Apply 339 W. 52ND ST. 297470.

TO LET—3 rms. & bath, artistically furn., large, sunny front porch; gar.; adults, $50. 1153 W. 30TH PLACE. West 2644.

TO LET—Beautifully furnished 4-room flat, sleeping porch, linen, silver; $55; adults. 246½ W. 52ND ST.

TO LET—5-rm. flat, new bldg. and furn. 133½ W. 38TH ST.

TO LET—Dandy sunny 4-room flat, newly dec. Desir. loc. 2 car lines. 224 W. 34TH.

TO LET—Cosy flat, 6 rms. slp. porch, Sun parlor, gar adults. 207 W. 37 PL.

TO LET—Upper sunny flat, 160 W. SANTA BARBARA, ½ blk. 2 cars.

TO LET—Upper 6-rm., slp. pch. and sun parl.; piano, gar.; adults. 207 W. 37TH PL.

East and Southeast.

TO LET—6-room flat, hot and cold water. 598 S. INDIANA. Boyle 7215.

North and Northeast.

TO LET—4-ROOM UPPER FLAT, VERY DESIRABLE. 233½ S. AVE. 20.

TO LET—FLATS— Unfurnished.

West and Northwest.

TO LET—3-rm. flat; combination living-rm. and dining-rm. Real bedroom with windows on 3 sides, extra bed in living-room, breakfast table in kitchen; 2 blocks from Ambassador Hotel, 1 block from car line. Open daily. 3010-3018 W. 9TH. 73469.

TO LET—3 rms., dressing-rm., bath; fine location, opposite lovely park. Near First Church of Christ, Scientist. Ivory finish, hardwood floors, newly decorated; 2 disappearing beds. $60. 1312 S. BONNIE BRAE. Pico car.

TO LET—ELEGANT 4-RM. FLATS, JUST COMPLETED. BUILT-IN FEATURES. FINISHED IN IVORY. TILE BATH. HD. WD. FLOORS. LARGE GARAGES. OPEN 10 A.M. TO 5 P.M. 809 N. BONNIE BRAE.

TO LET—3-rm. bung.-apt.; 2 beds; new building, fine location; hdw. floors; everything up to date, wired for radio. Best car service in city. Cor. of Pico and Queen Anne, near L. A. High. Call on premises or PHONE 67907.

TO LET—1236½ 3rd Av., 5-rm. upper modern flat, garage, 2 bedrooms; very desirable, $80, lease 1 year. Key at 1238½ 3RD AVE. Phone 74689.

TO LET—6-room flat, 2 baths, garage, janitor service. 456 SO. WESTERN AVE. Open for inspection. O. A. VICKREY & CO. Tel. 820616.

TO LET—BEAUTIFUL HIGH-CLASS 3 AND 4-ROOM FLATS. EXCLUSIVE APT.-HOUSE. JANITOR SERVICE. 1720 S. HARVARD. REAS. RENT TO DESIRABLE TENANT.

TO LET—Modern five rooms and sleeping porch; garage. 2861 SAN MARINO ST., near 9th and Vermont. PHONE 550-16.

TO LET—Upper corner flat, 3 bedrooms, $60; lower, furnished, 2 bedrooms. $60. 1701 S. UNION.

TO LET—Home-like 6-rm. bung. flat, garage, $85, close in. 1320 DOUGLAS. 556066.

TO LET—2171½ SO. GRIFFIN, 3 room upper flat, hdw. floors, 2 disappearing beds, A-1 condition. 1 block car line.

TO LET—WESTLAKE DISTRICT, 4 large sunny rooms. Must be seen to be appreciated. 834 S. CORONADO.

TO LET—Elegant new flat, Roman bath, shower, hdw floors, all built-in features. Walking distance. 1212 WINFIELD.

TO LET—Beautiful 5-room upper corner flat, $90. No garage. Open for inspection. 302 S. HOBART BLVD.

TO LET—Lease, $50 mo. New ½ double bung. 1618 ACACIA, near 4th and Union W. 6th st. car.

TO LET—One-half double bung. 4 rms. unfurn. At 1436 W. 25TH. 74158.

TO LET—Westlake dist., 2912½ W. 9th. mod. unfurn. up. 5-rm., sleep. pch. [illegible]

TO LET—HOUSES— Furnished.

West and Northwest.

TO LET—
FREE RENTAL INFORMATION
FREE AUTOMOBILE SERVICE.
Save yourself time, worry and expense. See us in the morning and be settled in your new home by night.
HOUSES AND BUNGALOWS.
FLATS, APARTMENTS.
Furnished and Unfurnished.
Wilshire, Westlake, Hollywood, Southwest.
EXCEPTIONAL BARGAINS.
Homes and Income Property For Sale.

HARRY GROSSMAN.

Los Angeles' Leading Rental Office.
Member Los Angeles Realty Board.
303-4-5 Haas Bldg., 7th and Broadway.
Phones: 64374, Main 1365. 62471.

TO LET—
WHITE PLASTER HOME.
WILSHIRE NEAR AMBASSADOR.
WE HAVE CHOICE NEW PLASTER HOME ELEGANTLY FURNISHED, FOR LEASE FOR ONE YEAR; POSSESSION OCTOBER 1ST. HOUSE CONTAINS RECEPTION HALL, LIVING, DINING, SUN AND BREAKFAST ROOMS, KITCHEN, WITH MAID'S ROOM AND BATH DOWNSTAIRS. THREE ELEGANT MASTER BEDROOMS. ALSO INCLOSED SLEEPING PORCH, WITH TWO TILE BATHS AND SHOWER.
R. A. ROWAN & CO.
300 TITLE INSURANCE BLDG.
10444 MAIN 7086

TO LET—
4-room flat, furn., Hobart nr. Wils. $125
4-room duplex, West Adams section 75
4-room furn. bungalow, Romeo St. 80
5 rooms, ½ dble. bung., N. Serrano 125
8-room house, Magnolia Drive, lease 200
10-room house, S. Alexandria, lease 400
7-room bungalow, S. Gramercy Pl. 170
For these and other rentals ask for Mr. Clark or Mrs. Fry.
R. V. JONES & COMPANY.
Successors to
R. L. McCormack & Co. (Wils. Branch)
Phones:
567488. WIL. 400.

TO LET—
HOUSES
BUNGALOWS. FLATS
FURNISHED and UNFURNISHED.
If it's for rent in Wilshire
WE HAVE IT.
MISS MILLER—RENTAL DEPT.,
FRANK MELINE COMPANY.
WILSHIRE AT SERRANO. WIL. 1464.
TRY MELINE SERVICE.

TO LET—
FREE RENTAL LIST.
FURNISHED AND UNFURNISHED HOUSES, FLATS, BUNGALOWS, WILSHIRE, HOLLYWOOD, W. ADAMS. CALL MRS. ANDERSON, WIL. 165.
RENTAL DEPARTMENT,
KELLS & GRANT,
WIL. 165. REALTORS. WIL. 165
WILSHIRE BLVD. AT WESTERN AVE.

TO LET—
FREE RENTAL LISTS.
HOUSES, FLATS AND BUNGALOWS,
FURNISHED AND UNFURNISHED.
WILSHIRE AND S.W. DISTRICTS.
SEE MRS. CHAPPLE, WITH
NATHAN AND WILDNER.
280 S. OXFORD. 560191.

TO LET—ONLY $200.
Beautiful 11-room house, on one of Wilshire's broad, paved blvds.; 10 rooms, 5 bedrooms, 3 baths, amusement room on 3rd floor; grand piano, oriental rugs, dble. garage. Large grounds; wonderful view. Call 567554.
RUSH & RICE, 333 S. WESTERN.

TO LET—IN BEST DISTRICTS.
FURNISHED and UNFURNISHED houses, flats, bungalows, in Hollywood, Wilshire and W. Adams sections; we specialize in better properties; call Rental Dept. Autos.
THE FRANK MELINE CO.
CENTRAL OFFICE. 851 W. 6th st.
Pac. Mutual Bldg. Phone 60655.

TO LET— MOVE IN TODAY.
Beautiful lower duplex, consisting of 6 large rooms, elegantly furnished in overstuffed and mahogany throughout. Large lawn, garage. Exceptional value. 446 S. Norton. Key with Miss Miller.
FRANK MELINE COMPANY.
WILSHIRE AT SERRANO. WIL. 1464.

TO LET—WILSHIRE BLVD. HOME, $275.
10 unusually well-arranged rooms; 4 bedrms., 2 sleeping porches, 3 baths; grand piano, overstuffed; 2 furnished porches, gas furnace; a beautiful home for responsible people at reasonable figure. Call 567554.
RUSH & RICE, 333 S. WESTERN.

TO LET—Modern lower duplex, beautifully and completely furnished, 4 rooms and bath, 1 bedroom; also disappearing bed. Large, pleasant porches and yard; garage. $75 per month for 6 months; year lease, $75 2nd 6 months of year. 1634 W. 23RD ST. 71017.

TO LET—
HOUSES, BUNGALOWS, FLATS
CALL MISS FIELDS, WITH
THE FRANK MELINE CO.
AT
500 N. WESTERN AVENUE.
HOLLY 2570 OR H. 4664.

TO LET—Private home, 7 rms. and sunroom. Furn. attractively for adults. 4 slp. rms., 2 baths, fireplace, hdw. floors, gas furnace, water paid, double garage; close to ars. 980 MAGNOLIA. Wil. 1263.

TO LET—For prompt, courteous rental service. Houses, bungalows and business leases.
REALTORS
GIBSON-HESTON-QUENTIN
"Keep Hollywood Real Estate"
6412 Hollywood Blvd. 578-95 Holly 344

TO LET—Close in, furnished, completely, lower part of charming stucco duplex, [illegible] water and [illegible] hardwood floors, water and [illegible] Sunset Blvd. [illegible] Must be seen to be appreciated. [illegible] PHONE [illegible]

TO LET—$85. If you are looking for strictly mod., clean house, 4 rms. furn. complete for 3 permanent adults, 12 min. to Broadway, 2 real beds upstairs. Inspect as owing it. Gar. extra. 1733 BELLEVUE AVE.

TO LET—Furnished court bungalows. Suitable two adults, no children. Front house. Very attractive, $55 and $65, permanent rate. Please call Monday morning. 1314 SOUTH MARIPOSA. Pico car.

TO LET—4-room furnished bungalow in Hillcrest Court. Phone and garage. Ideal location near footbills. 2 blocks east of N. Vermont. Apply 2073-A HILLHURST AVE.

TO LET—Laurel Canyon, Hollywood dist., ideal home in the hills; newly furn. 7-rm., 3 baths, 5 bedrms., garage, every modern convenience. Reasonable people only; references. $65. HOLLY 2966.

TO LET—Furnished houses, Colonial, 4 rooms, gar. $70. 1061 NORTH NORMANDIE. 74341.

TO LET—Nicely furn. 6 or 4-rm. bungalow, bkfst. nook, elect. ice. 2504 ROMEO. W. Adams. adults. Phone installed.

TO LET—New 4-rm. bungalows in court, beautifully furnished. $70. Adults. 1585 W. 29TH ST., near Raymond ave.

TO LET—4321 ROSEWOOD, Heliotrope car. ½ double bungalow; 3 rms., bath, $30. Phone in; no garage.

TO LET— 4-room furnished bungalow, modern. 1720 N. BRONSON. Adults only.

TO LET—Splendid modern 10-rm. home, beautiful view, gar., ref. 71570. 15576.

TO LET—Hollywood, 6-rm. bung., near blvd.; child welcome; $90. HOLLY 4866.

TO LET—5-room well furnished cottage. 1043 W. 29TH ST. West 1749.

TO LET—5 rooms, everything new, walking dist. On car line. 1240 SUNSET BLVD.

TO LET—Completely furn. ½ double bung. 1436 IOWA, near Sunset; reasonable.

TO LET—Nicely furnished 6-room duplex; adults. 4207 MELROSE. Phone 437139.

TO LET—Wil. Westlake dist. 5-rm. mod. home, completely furn., $150. PH. 51658.

TO LET—1121 S. WESTERN AVE. 7-room bungalow, furnished. 6 months' lease.

South and Southwest.

TO LET—Wilshire home, 4 master bedrooms and sleeping porch, 2 master baths, 2 maids' rooms and bath. Beautiful grounds cared for by owner. Beautifully and completely furnished. Grand piano, Victrola. Oriental rugs. Large porches. Can be rented six months to a year. Mrs. Moore, Rental Department.
GILBERT S. WRIGHT.
408 S. Hill St. Wright & Callender Bldg. 821166.

TO LET— RENTALS.
Fur. 12-rm. home, dble. gar. $200.
Fur. 6-rm. and slp. pch., piano, Victrola, Garage, $135.
Fur. 7-rm. bung., nr. Ver.; piano; $100.
Unfur. 7-rm. bung., bkfst. nook, garage. $85.
And many others.
T. & A., 2713 S. Vermont.

TO LET—Furnished house, 3 bedrooms, [illegible] nicely corner, beautiful home grounds, three blocks from Ambassador Hotel. Rental $175 per month on yearly lease. Mrs. Moore, Rental Department.
GILBERT S. WRIGHT.
408 S. Hill St. Wright & Callender Bldg. 821166.

TO LET—Furnished house, 3 bedrooms, den, garage. Telephone installed. Half block from cool car line. Close to school. Rental on year's lease, $125 per month. Mrs. Moore, Rental Dept.
GILBERT S. WRIGHT.
408 S. Hill St. Wright & Callender Bldg. 821166.

TO LET—4101 Oakwood ave., corner [illegible] to Jan. 1st. Brand new 4-room bungalow, newly furnished; tile bath, shower. Water, phone and gas paid. Adults only. WIL. 8798.

TO LET—For lease, furnished house on [illegible] ave. car line, 1 block from Exposition Park, near U.S.C.; 6 bedrooms and sleeping porch; 11-room house. [illegible] after Sunday.

TO LET—Cozy 5-room rear house, own yard. Street view of street. Partly furnished. Disappearing bed. $15. Garage. 2718 S. Vermont. Wil. 4498.

TO LET—Lease, good furn. house, 6-rm., 4 rms. screen porch, 4 beds; garage, piano, etc. $75. Owner's home. [illegible] W. FLORENCE. Vermont 1685.

TO LET—Lease new 4-rm. furnished cottage. Adults; no pets. ½ block [illegible] W. 54TH ST.

TO LET—Beautiful furnished bungalow, 5 rooms, sleeping porch, and garage. Adults. 2404 THIRD AVE.

TO LET—My home, completely furnished, [illegible] garage. Adults only. For [illegible] VERMONT 1444. Sunday.

TO LET—Furnished, 4-room house. 428 W. MANCHESTER AVE.

TO LET—HOUSES— Furnished.

South and Southwest.

TO LET—My beautiful home, furnished, modern 6-rm., bath, piano, garage; flowers, lawn, shade; near Manual Arts. 1307 W. 41ST PLACE.

TO LET—Furnished 5-room bungalow. 3913 WISCONSIN ST., near U.S.C. and Manual Arts, close to car line. $75.

TO LET—Completely furn. 5-rm. bung. phone, gar., $75. 420 W. 57TH ST.

TO LET—½ of duplex, new and furnished. 420 W. 78TH ST. Adults; no pets.

TO LET—6 rooms partly furnished, garage. Can be sublet. Call 3836 WALL.

TO LET—Exceptional 4-room doll bungalow. Apply 213 W. 47TH PLACE.

East and Southeast.

TO LET—Furnished 6-room house with 2-room house in rear. Can sublet $65 for both; garage. No children. 1447 E. 54TH ST. 294605.

TO LET—3-rm. house, mod., nicely furn. $65. 2223 TERRACE HEIGHTS AVE. Boyle 369.

TO LET—2 rooms and bath; gas, light, water, phone furnished. $22.50. 1648 E. 37TH ST. South 7186-J.

TO LET—9-room furnished or unfurnished house, 5 bedrooms. 1618 TRINITY ST.

TO LET—Strictly mod. bungalow, nicely furn., $50; adults. 222 PALM DR., Watts.

TO LET—9-room furnished or unfurn. house, 5 bedrooms. 1618 TRINITY.

North and Northeast.

TO LET—4-room and bath, furnished cottage, on two boulevards. Two acres of ground, assorted fruit, abundance of shade; yard for children; garage. $75 per month. PHONE 64029 or HOLLY 4988.

TO LET—Four rooms, bath, laundry, electric washing-machine; $55 on lease. Adults. Garvanza (Buena Vista Terrace) car to Meridian. One block to right. 231½ KIRBY ST. Garvanza 3627.

TO LET—Furnished 5-room house, $50; adults only. 4110 EAST SIDE BLVD., Belvedere. Take East First st. car to Brooklyn, change to short line.

TO LET—New 3-rm. house, bath, hot, cold water, $27.50. 3011 DIVISION ST. Eagle Rock car to Division.

TO LET—Mod. furn. bung., 5 rms. 4710 FISHER ST.; East 1st car to Gage, walk east to Hazard. 1 blk. north.

TO LET—5-rm. bung., nicely furn., gar., good location. Eagle Rock City car. 2842 WEST AVE. 33.

TO LET—Beautiful all-modern 8-room bungalow, well-furnished; twenty miles from L. A. Reasonable. 981 COVINA.

TO LET—5-rm., furn., new, mod. bungalow. Tel., garage. 2711 MOSS AVE. Lin. 4117.

TO LET—Cozy bungalow with garage; lawn, flowers. 115 E. AVE. 39.

TO LET—3-rm. furnished house. 3826 HOMER. $22.50. Main 1278.

TO LET—3-room house furnished, $35 mo. 3208 MANITOU AVE.

TO LET—HOUSES— Unfurnished.

West and Northwest.

TO LET—
New bungalows, unfurnished, $70 per mo. Flats and apts., all close in. Call MISS COVE, with
CANNING REALTY CO.,
2251 W. Washington. Phone 767300.

TO LET—Large 10-room house at 620 So. Virgil. Just completed, redecorating whole interior, good location near Wilshire Blvd. in Westlake dist. Representative on premises Monday until noon to show the house. Trust dept. SECURITY TRUST AND SAVINGS BANK, 7th and Spring, 60851.

TO LEA—Unfurnished house of ten rooms, attic and sleeping porch; modern; choice location heart of Wilshire district, close in 5-car garage. $100.
See FISHER & STEVENS,
Robert Marsh & Co., 200 Marsh-Strong Bldg., 9th and Spring. 10175.

TO LET—About completed, 5 rooms and breakfast nook; cement plastered, Spanish design. Complete in every detail; beautiful shrubbery. Truly said, "a class of home by itself." $85 mo. 5632 LA MIRADA, Hollywood. Holly 1598.

TO LET—4-room colonial bungalow with garage. Just completed. West Adams district. Every modern convenience. All gas, electric heaters and kitchen range furnished; also lamps, water and care of lawn. Open evenings, 7-8.20. WEST 982.

TO LET—North Wilshire district, newly built 5-room duplex bungalow; also disappearing bed, dressing room, garage. Best residential section. $75. Western Ave car line. 4629 ROSEWOOD AVE., corner N. Hobart Blvd. Holly. 2565.

TO LET—Avoid a tiresome, nerve-racking fruitless search for a suitable place to live by coming direct to BARKER BROS. for reliable, free rental information. 724 S. Broadway. Phone 10423 or Pico 1840.

TO LET—4-room bung. with built-in features. All modern; $40. 4329 BURNS AVE., ¾ block Temple st. car. 2 blocks Santa Monica blvd. 1½ blocks S.B.U.C. VERMONT 2578.

TO LET—½ new stucco 4-rm. double bungalow. Wonderful location, high ground, Wil. dist. Large living-room. Batchelder tile mantel, automatic heater, tile bath. 790310.

TO LET—Unfurn. house, one side of dble. bung., 4 rooms, bath, garage, high altitude in beautiful hills of Hollywood. $35 month. Phone Holly 708 mornings or evenings. 2627 BEACHWOOD DRIVE.

TO LET—UNFURN. 5-Rm. dux. ADULTS. 2 bedrms., bath up. Liv. din. kitch. scr. pch. down. Janitor svc., phone in. $75, worth $100. 1 blk. N. Hollywood Hotel. Red car. 1818 HIGHLAND AVE. 578-671.

TO LET—4-room bungalow, new, modern, hardwood floors, cabinet kitchen, built-in desk and bookcase. French gray and ivory finish. Adults only. References. 581904.

TO LET—Best part Holly., grand view, new 6-rm. cor. duplex, mahog. woodwork, decorated walls, spacious rms., every modern appointment. Adults. HOLLY 3966.

TO LET—½ new double bungalow, 4 rooms, large bedroom, closet, bed, auto. heater, floor furnace, tile bath, sink, breakfast nook; gar. $250 FOUNTAIN AVE.

TO LET—8-room home, all conveniences, hardwood floors throughout, furnace, garage. Good neighborhood. 2303 JULIET ST. W. Adams car.

TO LET—Hollywood bung., 3 rms., bath, disap. bed. $45. Adults. 5417½ CARLETON WAY, nr. Western. No pets. Holly 560.

TO LET—7 beautiful rooms, 3 bedrooms, breakfast room, 60 ft. porch, flowers, fine yard, [illegible] gar., fine heat. $125 month. 556710. 2465 SUNSET PL.

TO LET — Wilshire 10-room unfurnished house, 4 master bedrooms, sleeping porch, 2 baths, garage. 601 S. KENMORE AVE.

TO LET—Cottage, new, splendid location, close in. Adults. $35 per mo. 1260 PORTIA ST. Phone Vermont 6516.

TO LET—½ doubl. bung., 3 rms., bath, built in feats. 2140 GOWER ST. Holly 9981.

TO LET—4621 1st ave. Half double stucco. New, modern. Fine lawn; garage; $55. Phone SOUTH 5347-M.

TO LET—Unfurnished 5-room bung. units. Rent $40. Close Washington car and 7th ave. 3723 W. 17TH ST.

TO LET—686 N. COMMONWEALTH, modern bungalow, $30; adults. Living-rm. kitchen, sleeping porch, stove, yard. 596963.

TO LET—5-rm. bungalow, large back yard, garage, piano; newly decorated. $65 per month. 1402 3RD AVE.

TO LET—Unfurn. 4-rm. bungalow, high ground. Take W. Pico or W. 16th St. car. 1817 S. WESTMORELAND AVE.

TO LET—Five rooms unfurnished, duplex, close to town. 429 S. Vermont Ave. BARR. Holly 2366.

TO LET—New court, 986 S. NEW HAMPSHIRE, 4-room units, sunshine and air on 4 sides. $60 to $65. Phone 52760.

TO LET—Modern 6-room bungalow, garage. $75. 5636 FOUNTAIN AVE., Hollywood. 599228.

TO LET—4 rooms, half of double bungalow to couple, only $45. No garage. 622 HELIOTROPE DRIVE.

TO LET—560 N. Westlake ave., cor. Bellevue ave., all modern, hardwood floors, built-in features. WIL. 4917.

TO LET—New attractive 5-room Colonial bungalow, strictly modern, ivory interior, beautiful location. 1657 S. WILTON PL.

TO LET—4-rm. modern bung., with garage. $65. 5520 ROMAINE, 2 blocks S. of Santa Monica, block west from Western.

TO LET—4-room new double bungalow with garage. $60. 1408 N. CATALINA ST. Pico 1546 or 596979.

TO LET—1616 WESTMORELAND, modern unfurnished 4 rooms, hot and cold water, $25 per month. Key 1610½.

TO LET—4 rooms, on beautiful street. Tile bath, drain; garage. 1734 N. KENMORE AVE.

TO LET—New stucco bungalow. Rent $60. Tile bath and sink. Take Heliotrope car. 134 S. VENDOME.

TO LET—2 cottages, 7 and 4 rms. Light, airy, clean. Must be seen to be appreciated. $125. Ref. 127¼ W. 14TH ST.

TO LET—New, 5 rooms, garage available. Adults. $70. 425 N. RAMPART BLVD.

TO LET—½ double bung. 4 rooms, garage, walking distance. 1346 W. 12TH ST.

TO LET—Holly, near blvd. 7 rms., children welcome, gar. $100. 6097 Holly Blvd.

TO LET—Attractive house of 7 rooms. 1200 ALLISON AVE. 556057.

TO LET—5 rooms, bath and kitchen. 1066, corner of Norwood and 21st. $60.

TO LET—4-room new bungalow, cheap. 825 SUNSET BLVD. 62029.

TO LET—New modern stucco bungalow, garage. See owner. 2005 ALSACE AVE.

TO LET—2032 3RD AVE., near Washington. New 4 or 5-rm. bung. Adults. 780674.

TO LET—5-rm. bung., hdw. floors, close in; reas. northwest. BDWY. 474.

TO LET—$45 month, new 5-rm. bungalow, two bedrooms. 1755 KENT ST.

TO LET—5-rm. cottage. Adults. 10 blocks to Bdwy. West 1st car. 161 N. BIXEL.

South and Southwest.

TO LET—½ double bungalow, 4 rooms, modern, garage, 2 blocks from Manual High. $42.50. 975 W. 42ND PL. 26561.

TO LET—Unfurnished 5-room bungalow at 644 W. 41ST DRIVE.

TO LET—HOUSES— Unfurnished.

South and Southwest.

TO LET—Unfurnished house, 12 rooms, close in West Adams District, 4 bedrooms, 3 master baths, maids' rom and bath. Garage for two cars, man's room and bath. Beautiful grounds cared for by owner. A bargain at $200 a month. Long lease if desired. Mrs. Moore, Rental Dept.
GILBERT S. WRIGHT
408 S. Hill St. Wright & Callender Bldg 821-1166

TO LET—Half of beautiful stucco double, 4 rooms, all H.W. floors, tile bath, tile sink, automatic water heater, large garage, disappearing bed. Will accommodate four adults. Rent only $45 per month. Call 3728 CIMARRON ST.

TO LET—½ new dble. bung., built like home; ½ blk. S. Wash., on Arlington Hts. 5 lge. rms., tile bath, shower, phone, 2 garages, every conv. $80. 2016 4TH AVE. 706481.

TO LET—Duplex, nearly new, hardwood floors, two sleeping-rooms, 2nd floor, everything modern; near the schools. 1165 W. 37TH PLACE. Phone 77191. References.

TO LET—Two story, six room house. 1546 Orange St., corner Union. $65. Adults only. PHONE 51-061.

TO LET—Unfurnished, new 3 room cottage, strictly modern. Elderly couple or couple employed. No children. Phone 293-708.

TO LET—Bungalow and garage, 5 rooms and bath, newly painted throughout. $40. 681 W. 51ST ST.

TO LET—Half of new double bungalow, living-room, bedroom, also bkfst. nook. Garage. Little beauty. 358 W. 39TH ST.

TO LET—Mod. 5-rm. house, sleeping porch, garage, near high school and car line. 5036 BONSALLO AVE.

TO LET—Beautiful new stucco duplex, 4 rooms, gar., built-in bed, breakfast nook. Rent $60. 5418 S. ST. ANDREWS PL.

TO LET—½ bungalow, unfurn., 4 rms. and bath, $50, with garage. 1261 W. 55TH. Ver. 8074.

TO LET—New half double bungalow, unfurnished, garage. Adults. 5231 MANHATTAN PLACE.

TO LET—5 room house and garage, $50. 5446 5TH AVE. Ver. 6055.

East and Southeast.

TO LET—4-room house, ½ acre, gas, electric, water; rent $20 mo. O'BRIEN, Long Beach car to Springdale.

TO LET—Modern house, 8 rooms, sleeping porch and garage. $60. So. 5307-W. 1832 E. 63RD ST.

TO LET—$35, nice new house for 2 prefer party do light work for part rent. 650 E. 53RD ST.

TO LET—Furn. 5-rm. bung., sleeping porch, double gar. 4444 AVOCADO. 596896

TO LET—Nice four room bungalow, basement. 506 E. 33RD ST. So. 2100.

TO LET—4-rm. house, red-yellow cars pass door. 4412 LONG BEACH AVE.

North and Northeast.

TO LET—Bungalow, just finished, 3 rooms, among the trees. 216 E. Ave. 42. Just off Pasadena ave. Delightful home for 2 or 3 persons. $40. Owner, E. K. FOSTER. Phone 62839, Residence, Gar. 4279.

TO LET—MODERN 5-ROOM, 2-STORY HOUSE with sleeping porch. 6228 BERTHA ST., Highland Park. $50. Apply 210 DOUGLAS BLDG., Phone Pico 4379.

TO LET—326 W. AVE. 65. Most up-to-date bungalow in Highland Park. New 4-room duplex, extra bed, many closets, 3 gas radiators, garage. PHONE GARV. 3051.

TO LET—Unfurnished attractive 3-room rear bungalow, modern, near York car; no children. $25. Call GARVANZA 816.

TO LET—Duplex, 11-room mod., and garage, $80; Highland Park, near all cars. Childs. 5913½ Pasadena Ave. Gar. 401.

TO LET—Unfurnished, 8-room modern house. Large living-rooms, 3 bedrooms, garage. $75. FAIR OAKS 4149-J.

TO LET—New modern 5-rm. bungalow. 6052 ROY ST. Take Buena Vista Ter. car.

TO LET—5-room cottage. 3600 RENNER, Highland Park. $30. 63953. G. CLARK.

TO LET— Suburban and Country.

TO LET—Furnished seven-room modern bungalow, suitable for either one or two families. Garage, $75. LEWIS EGG RANCH, Washington Blvd., one block east of Green Mill Cafe.

TO LET—Or lease—Modern 5-room house, 1¼ acres in apricots. $50 per month. Water paid. 305 E. 10TH ST. BLVD., bet. Glendale and Burbank.

TO LET— Beach Property.

TO LET—Furnished or will lease to right people, reasonable. New white stucco duplex house at Ocean Front; beautifully furnished in reed, floor lamps, breakfast nook, every modern convenience. Call 3320 SOUTH ST., Manhattan Beach, or 248 S. BROADWAY.

TO LET—Furnished new 4-room modern house, Hermosa Beach, nr. ocean. Inq. Sun., 925 Loma Dr., Hermosa. After Sunday, 1232 W. 37TH PL. L. A. West 4276.

TO LET—Furnished 4 rooms and bath, 2 blocks from ocean, $32.50, 618 WASHINGTON BLVD., Venice. Also unfurnished 4 rooms and bath, $28.50.

TO LET—$35 new 5-rm. mod. bung., near Pier, Hermosa Beach. West 8068.

TO LET—Write Long Beach Tent City for prices. Cozy, clean housekeeping tents.

TO LET— Or Lease. Miscellaneous.

TO LET—
SECOND FLOOR DAYLIGHT LOFT
Who wants the best daylight loft in the city. 315 W. 6TH ST., over Wood Bros. Clothing store, between Bdwy. and Hill, right in the heart of the city. Fine for Bonds, Banking, Trust, Brokerage, Construction offices or wholesale, or Ladies Garments, Shoes, Music store, Optical and many other lines. See WOOD BROS. Phone 13433.

FOR LEASE—
STOREROOM
In the best block
ON LOS ANGELES ST.
25x100 ft. Very low rental to responsible tenant if leased at once. Excellent shipping facilities; sprinkler system; attractive front.
W. LEWIS CO.,
518-519 Security Bldg. Phone 13841.

TO LET—Store room, 15x90, with glass inclosed office and concrete basement 40x100, sidewalk elevator. Will rent cellar and office separate, reasonable rate, long lease if desired. Phone 62762, or get keys at HOTEL TRUFFO, 308 Sunset Blvd.

TO LET—LOFT, 65x150 feet, 6th floor, light, airy; sprinkler-equipped building, passenger and freight elevators. Rent $350 month. 420 S. SPRING.

TO LET—Garage, $75. 1364 W. Washington. Owner, 711 PACIFIC FINANCE. 61059

TO LET—Hall for lodges and dances. 119½ S. SPRING ST.

Stores and Shops.

FOR LEASE—Fine opening for good meat market in new $30,000 Woman's Club Building, at Chatsworth. Adjoining Rock Bottom Grocery. Rent low; no competition. A-1 opportunity for good party. Only 75 minutes from 7th and Broadway by auto. F. C. HAGEMAN, Chatsworth, Calif.

TO LET—
$85 EACH.
2 STORES, 631 S. VERMONT AVE.,
RIGHT AT AMBASSADOR ENTRANCE.
10x60 each. Very attractive display windows. Call MR. KROHN, Wils. 2064, or Wils. 165.

TO LET— STORES. —LOFTS
IN ALL PARTS OF CITY.
Broadway, Spring, Hill and West 7th.
Business and Industrial.
R. C. MITCHELL COMPANY,
Phone 60817. Suite 618 Van Nuys Bldg.

FOR LEASE—
W. 8th St., storeroom, 32x155, 9 yrs. lease at less than 5c a sq. ft. New building.
Call Mr. Daniel with
A. B. CARTER CO.
415 Marsh-Strong Bldg.
Bdwy. 869

FOR LEASE—
Main street storeroom near 7th street. 12½x50 ft.
Call Mr. Daniel, Bdwy. 869, with A. B. CARTER CO., 415 Marsh-Strong Bldg.

TO LET—LONG BEACH—
Number of nice, modern stores, new building, 100x150; fine, full, well lighted, ventilated. Basement. Northeast corner 4th and Locust. Owner, J. THURSTON, 231 East 4th st., Long Beach.

TO LET—Public market on Moneta. Soda fountain, confectionery, lunch and restaurant, in one concession, $50. Bakery with bake oven installed. Butcher shop. $50 each. 4375 MONETA.

TO LET—4 store rooms after Oct. 1st. Best location in Hollywood Blvd. Suitable for all kinds of business. Owners, 5174 HOLLYWOOD BLVD.

TO LET—NEW STORE IN thickly settled neighborhood. Rent only $45. No competition. Apply tailor shop, 1050 Sunset Blvd. H. L. GILBERT. Wil. 6173.

TO LET—Stores, 3176 West 10th st. Splendid location for any kind of business; reasonable rent. 3168 WEST 10TH ST. West 6358.

TO LET—½ of store, ideal location for light lunches, candy, ice cream, across from high school. 738 CANAL ST., Wilmington.

TO LET—Store with living room, on corner, good for any business. 1835 GLENDALE BLVD.

TO LET—New corner store, ideal location for drug store. See OWNER on premises. 2627 W. 54TH ST., corner 5th ave.

TO LET—New stores ready, corner 62nd and Moneta. Elegant location for drug store.

TO LET—Store room, 25x75 ft. on cor. Holly. Blvd. and Wilcox. Good location for drug store. HOLLY. 8652.

TO LET—Store for hardware, shoe repairing, electric shop, notions, tailoring and cleaning. N.W. cor. Vernon and Normandie.

TO LET—4th, 2601, E.—Ideal location for barber shop, no competition, good lease, rent $35. Phone BOYLE 3925.

TO LET—To butcher, part of vegetable and fruit store. Good corner. 4701 S. WESTERN AVE. Tel. 799651.

TO LET—Small store. 3619 Maple ave. $35 month. PH. 201901.

TO LET— Or Lease.

Stores and Shops.

FOR LEASE—
BAR AND RESTAURANT, FULLY EQUIPPED; NOTHING TO BUY, LIVE LOCATION ON W. 6TH, DOING GOOD BUSINESS.
STORE, MAIN NEAR 5TH, 15x120 FT.
STORE, BROADWAY NEAR 5TH, 16x150 FT.
MANY OTHER LOCATIONS IN BUSINESS DISTRICT.
708 PACIFIC ELECTRIC BLDG.
PHONE 62158.

FOR LEASE—
STOREROOMS
FOR WHOLESALERS, JOBBERS, MANUFACTURERS' AGENTS. Now in course of construction in the choicest locations in the wholesale district. Soon ready for occupancy. Very reasonable rentals.
J. W. LEWIS CO.
518-519 Security Bldg. Phone 13841.

TO LEASE—Long terms, corner, new brick bldg., to be erected on northeast corner Serrano and Santa Monica Blvd., 1 block east of Western ave. Corner, 25x70, for drug store. Balance lower floor, 5025 sq. ft., suitable for market, furniture, or small store; also 12 unfurnished single apts. above. Owner, COMMADOR MOULD, 1120 N. Serrano.

FOR LEASE—
9th at Broadway for restaurant, 18x70 with basement, 40x70. Good lease at right price.
Call Mr. Daniel with
A. B. CARTER CO.
415 Marsh-Strong Bldg.
Bdwy 869

TO LET—Cement basement 20x140, under TIMES BRANCH OFFICE, 621 S. SPRING ST. Alley in rear. Desirable for storeroom or light repair shop. Inquire of TIMES BRANCH OFFICE manager at above address.

TO LET—Storeroom, 1022 S. FIGUEROA ST. Exceptionally attractive. Inquire on premises.

TO LET—Store, 2674 W. Pico, only $75, worth $100. McGARRY. 11268.

TO LET — Candy shop, fully equipped. LOHENGRIN CAFETERIA, 816 S. Bdwy.

TO LET—Stores 1040-1050 Olive, 954 Flower, 1354 Washington. OWNER. 61020.

TO LET—New corner, stores, good location. Low rent. 6227 S. HOOVER. Ver. 6177.

TO LEASE—New cor. stores, active location. MONETA and 41ST PL. 16173.

TO LET—Store, live location. 713 WEST PICO.

TO LET—Office or store space, busy section Sunset Blvd. PHONE 558015.

TO LET—Storeroom 25x50, desirable location for bakery. 627 E. 53RD ST.

TO LET—Store, 2809 W. PICO. See owner on premises, 10 a.m. daily.

FOR LEASE—½ of 746 So. SPRING for coffee, tea or foods. ANSPACH. Excl. Agt.

TO LET—New bakery, fine location; apt. above. Inquire 450 W. 46TH ST.

Offices and Desk Space.

TO LET—
OFFICE SPACE FOR RENT
Broker will share elegantly furnished reception-room with private office, stenographic and phone service, cheap to right party. Inquire 820 C. C. CHAPMAN BLDG., 756 S. Broadway.

FOR LEASE—SUITE OF OFFICES, Second floor, Marsh-Strong Bldg. Very desirable and exclusive, being located on large lobby. Phone 10175, ask for MR. AYRES.

TO LET—SPACE
On West Seventh, centrally located, suited to realty, oil or kindred lines; beautiful furniture if you desire it. WIL. 8067 or evenings, 554723.

TO LET—Part of private office, with telephone and space in large studio adjoining, fine for commercial artist or advertiser. CINEMA ART STUDIO, 612 Lissner Bldg., 524 S. Spring.

TO LET—Large office, reasonable with privilege of lobby, stenographer and telephone. 616 KNICKERBOCKER BLDG., 643 S. Olive.

TO LET—Private office in attorney's suite, with use of phone and reception room. $35. 64120.

TO LET—At 740 S. SPRING STREET.
GROUND-FLOOR SPACE
for office, desk or display. Phone 14386.

TO LET—1 or 2 desks in equipped office. 230 MERCHANTS' NATIONAL BANK. Phone 69466.

TO LET—Suite of front offices, facing 7th st. Inquire PANTAGES BLDG., 7th and Hill, Room 211. 12496.

TO LET—Desk, outside, sunny office, with phone. $14. 428 DOUGLAS BLDG.

TO LET—Office and display space, suitable mfg. agent. 315 W. 9TH. Rm. 304. 64186.

TO LET—Office space with phone. 482 NORTH WESTERN.

TO LET—Office space, desk, phone, attendant. BRILL, 711 Pacific Fin. 610-32.

TO LET—Desirable offices, FROST BLDG., northwest corner 2nd and Broadway.

TO LET—Office space. 503 Citizens' Bank Bldg. Desk is desired. WEST 455.

TO LET—Private mail box; phone service. 2361 [illegible]

TO LET—Desk space in suite, $17.50. 1125 CENTRAL BLDG. 67983.

Industrial and Business Pty.

FOR LEASE—
50x150.
Second floor of new building to be erected on Hill st. Close to 9th st.
$7500 sq. feet.
10 YEARS' LEASE.
REASONABLE RENTAL.
C. V. SIMPSON,
W. M. GARLAND & CO.
749 S. SPRING ST.
MAIN 569. 10569.

FOR LEASE—OR SALE—
Small concrete warehouse, house concrete walls, floor and roof, absolutely fire and burglar proof. Size 24x40 on separate lot, good for storage of any kind. Rent $40 a month. Located on East Washington St.
CHARLES HILF,
Broadway 5419.

FOR LEASE—
REDONDO BEACH.
Modern store building, just completed. Splendid opening for market and grocery, hardware, drugs and barber shop. Northeast corner Catalina and Pearl. RICHARD E. FREEMAN, 510 Esplanade. Ph. 5006.

TO LET—Warehouse and storage space. Part of ground floor and entire upper floor, with spur track and freight elevator. Address G, box 6, TIMES OFFICE.

TO LET—I have an A-1 99-yr. lease on lot 60x150 to 20-ft. alley, Grand Ave. north of W. Adams. Present improvements more than pay rent, taxes, etc. For quick action, will sell at sacrifice and pay large commission. PHONE 15785.

TO LET—Desirable, well-lighted loft space, 1850 square feet; two elevators; sprinkler system. G. GENNERT, 2nd floor, 917 Maple ave.

TO LET—Desirable, well-lighted loft space, about 500 sq. ft., 2 passenger elevators, 1 freight. Apply RALPH KLEIN, 7th floor Knickerbocker Bldg., 643 S. Olive.

TO LET—Factory with power, light, gas, tools and machinery. Rent reasonable. E. BUTTKAMP, 621 Angelino Ave. San Gabriel, Cal.

FOR LEASE—Will build to suit tenants on Moneta Ave. bet. 37th and 38th. GORELEIN CO., 1920 N. Main. Lincoln 820.

TO LET—$75 month, Spring st. N. of Plaza, 50x75 ft., 2nd floor. Good light. WOOD, 126 W. 3rd St. 61533.

TO LEASE—One acre with bldgs., R.R. side track on property. McGARRY. 11268.

Farming and Ranch Lands.

FOR LEASE—
1700-acre stock, grain and alfalfa ranch, San Diego county. $1500 cash. Rent in advance. Will need about $5000 for machinery, stock, etc. Well equipped with all implements. This is one of the best in So. Calif. Would make a wonderful dairy. Large pumping plant.
F. M. HEADLEE,
Stillwell Hotel.

TO LET—Land in San Fernando Valley, near Roscoe. Suitable for dairy, chickens, garden truck, or general ranching purposes. 207 BLACK BLDG. Phone 62730.

FOR LEASE—10 acres, modern equipped dairy, alfalfa. East First st. and Los Alamitos. Route 1, box 59.

TO LET—FLATS, HOUSES, APTS.—With Furniture for Sale.

TO LET—$40 mo. and within 2 blocks of University of Cal. So. Branch, a five-room house. With furn. for sale cheap. 564 JUANITA AVE. 1 blk. from Melrose and Vermont Ave.

TO LET—5-RM. FLAT, FURNITURE NEW. RENT $50 WITH LEASE. SACRIFICE FOR QUICK SALE. WILSHIRE 3904. 1436 S. UNION.

TO LET—For sale, furnishings with lease, 6-room flat, 2 baths, garage, Westlake district. Good income, party leaving for East. 2624 W. 9TH.

TO LET—7-ROOM house, furniture for sale, nice income, suit widow or couple. Cheap rent. Close in. Price $1500, terms. 1327 OAK ST.

TO LET—Completely furnished 5 rooms, furniture for sale. Phone 554780. 1242 GEORGIA ST.

TO LET—Beautiful furniture of 5 rm. lower flat, walking dis. Rent $45. Snap if taken at once. 523842.

FOR SALE—5-room flat complete, Chinese pattern rugs, Victrola, rent $35. Price right. Close in. WEST 5626.

TO LET—4 rm. flat, furn. for sale, $300. Walk dist. to town. $35. Close to Yellow and red line. 16958.

TO LET—Lease, furniture 5-rm. house for sale. BDWY. 5234. 205 S. Hill.

TO LET—8-room furnished flat; furniture for sale. 735½ S. FLOWER.

FURNITURE—HOUSEHOLD GOODS—For Sale, Exchange.

FOR SALE—6 rooms of furniture; high-oven white enameled range, $25. Dealers. Call 2621 MAGNOLIA. West 5545.

FOR SALE—
RAILROAD COMPANY PAID US HEAVY DAMAGES
ON A
CARLOAD OF BEDROOM FURNITURE.
DAMAGED IN TRANSIT.
MOSTLY SLIGHT WATER DAMAGE.
NOW ON SALE AT RIDICULOUSLY LOW PRICES. MUST BE SOLD QUICK.
BUY FURNITURE NOW, SAVE HALF AND MORE.
MONETA FURNITURE CO.,
4333 MONETA AVE.

FOR SALE—
FURNITURE.
Special low prices on all furniture. High grade living-room sets, Italian, Chippendale and Queen Anne dining sets in solid walnut and mahogany, octagon and refectory tables, artistic bedroom sets, mahogany, antique walnut, ivory and hand decorated sets. Rugs, davenport, end and console tables, hand carved hall chairs, telephone desks, spinnet desks, smoking sets, mahogany and polychrome lamp standards, separate living-room chairs and rockers, day beds, bed davenports, Simmons beds, couches, mirrors, gas ranges, kitchen tables and chairs, all silk lamp shades ½ price. Springs, mattresses and down pillows. Open after 6:30 on appointment. MOODY FURN. CO., 1907 W. 6th. Ph. 53519.

FOR SALE—
MUST BE SOLD AT ONCE.
Elegant overstuffed suites $90.00
Mahogany dining suite $59.00
Wilton velvet rugs $29.00
Springs (double deck) $9.00
Mattresses $6.50
This is a splendid assortment. Mahogany tables, bedroom furniture, lamps, etc. An opportunity seldom offered to buy quality furniture at such prices. Great chance those starting housekeeping. 627 SO. BROADWAY, 2nd floor.

FOR SALE—
BUY MATTRESSES
DIRECT FROM FACTORY
40-LB. ALL-COTTON MATTRESSES $7.00
35-LB. KAPOK SILK FLOSS $10.00
WE SELL BEDS AND SPRINGS
DELIVER AND SHIP ANYWHERE
MATTRESSES RENOVATED AND MADE OVER LIKE NEW, $3.50
PROMPT PERSONAL SERVICE.
ANGELUS MATTRESS CO.,
No. 1—5000 S. San Pedro, South 3289.
No. 2—3745 S. Vermont Av. West 3307.
Call at either factory.

FOR SALE—BIG REDUCTIONS
ON LATEST PERIOD FURNITURE. ABSOLUTELY THE BEST QUALITY FOR THE LEAST MONEY.
EVERYTHING FOR THE LIVING-ROOM, DINING-ROOM—BEDROOM
Library, end, console tables, mirrors, lamps, tea wagons, walnut desk, break. sets, refectory and studio tables and rugs. Just received carload of eastern walnut and mahogany bedroom suites. Buy here, we save you about half downtown prices.
KEIM FURNITURE STUDIO,
627 S. Western Ave. Open eve.

FOR SALE—
Fibre furniture at cost.
Assortment includes chairs and rockers with upholstered seats and backs, tables, desks and desk chairs.
This furniture is in the beautiful Brownlee Finish.
PEABODY-SMITH-GRAYSON,
Complete Home Furnishers,
4606-8 S. Western ave.
Phone Ver. 5811.

FOR SALE—Read this carefully, figure for yourself, when you walk into our store, the president, manager, floor walker and proprietor all in one will greet you at the door and politely wait on you. This means a big saving. Our rent is very low. We sell for cash only. That means nearly half. If you want to buy your furniture, rugs and ranges at right down to bedrock prices call at 322 W. 16TH ST. Take W. Adams car, get off at Oak st. ½ blk. west. Try this once.

FOR SALE—REORGANIZATION SALE.
MUST MAKE ROOM FOR OUR NEW STOCK. ALL FURNITURE ON HAND IS OFFERED AT A REAL SACRIFICE.
$350 overstuffed 3-piece set $240
$325 walnut bedroom set $200
$100 2-tone Italian dining set .... $ 79
$5.50 genuine wool nap blankets $3.95
Complete furnishings—Odd Pieces
AMBASSADOR FURNITURE CO.,
549 S. VERMONT. OPEN EVENINGS

FOR SALE—Mahogany Georgian period lib. table, antique colonial sewing table, Spanish chair, spinet desk, colonial mahogany pedestal table, Queen Anne dining-rm. set, beautiful bedrm. set, overstuffed living-room set, Persian rugs, antique Persian Kiskilim lamps, mirrors, pictures, bric-a-brac, etc. Prices very reasonable. 7060 HOLLYWOOD BLVD.

FOR SALE—Furniture should cost you no more than wholesale plus a reasonable profit for handling. Our prices are always lower than downtown high-rent stores because our overhead costs are small. Save time and money by buying your furniture from us. Investigation will convince.
PICO FURNITURE CO.
2658 W. Pico.

FOR SALE—Furnishings of 5-rm. house at extremely reasonable figure, if buyer desires occupancy of premises which is within 2 blks. University of Cal. Southern Branch, and rent for $40 mo. Such arrangements can be made. 564 JUANITA AVE. 1 blk. Ver. and Melrose ave.

FOR SALE—The railroad Co. paid us heavy damages on a carload of high grade furniture, mostly slightly water damaged. If you want fine furniture at almost give away prices be here Tuesday 9 a.m.
4333 MONETA AVE.

FOR SALE—GAS RANGES.
Have middleman's profit on Detroit Jewel, Garlands, Acorns, Bucks and Superior. New high ovens, $32.75.
Ranges Repaired.
ANGELUS STOVE & RANGE WORKS.
2701 S. Vermont. Open Eves. 72379.

FOR SALE—$35 overstuffed velour chairs and rockers, $28.75. All new high grade. $150 3-piece overstuffed suite, Davenport, chair and rocker, fine velour $83.50. $75 Turkestan Wilton rugs, 9x12 at $47.50 and hundreds of other snaps. Tuesday.
4333 MONETA AVE.

FOR SALE—Bed. New Simmons ivory bedstead, $9.95. New Simmons steel spring, $4.95. WESTERN DEPT. STORE, 229 S. Broadway.

FOR SALE—Walnut Queen Anne dining set, sacrifice for $60. Large oak chiffonier, $25. Mahogany vanity, $30. Gas range with broiler, $12. 5067 HOLLYWOOD BLVD.

FOR SALE—New furniture for four rooms, complete; terms, $27.50 down, $3.50 per week; total cost $257.50. Inquire 737-41 S. Hill ST. Dealer.

FOR SALE—Beautiful 5-piece walnut bedroom set, worth at least $225. Will sell for $140. Mahogany rocker, $10. 5067 HOLLYWOOD BLVD.

FOR SALE—Carload of furniture, damaged in transit. Will be sold at ridiculously low prices for quick disposal. Sale Tuesday and Wednesday. 4333 MONETA AVE.

FOR SALE—Dining-room set, library table, leather rockers, rugs, breakfast set, bedroom furniture, stove. 4159 WESLEY AVE. No dealers.

FOR SALE—Elegant oblong walnut dining-table, blue-seat chairs, high-grade 5-pc. walnut bedroom set, box bed, etc. All or separately, 9 to 5. 322 W. 16TH.

FOR SALE—AT SACRIFICE PRICE, 25 DETROIT JEWEL GAS RANGES, DON'T FAIL TO GRASP THIS OPPORTUNITY. 4333 MONETA AVE.

FOR SALE—Blue overstuffed and mahogany din.-rm. suites. Large rugs, dishes and other articles. Nearly new. At a sacrifice. 5994 YORK BLVD.

FOR SALE—Wm. & Mary dining set, new $44; Spanish gas range, new, $18. Reed rocker, new, $8.25. Breakfast tables new, $5.85. All kinds furn. cheap. 727 W. 3RD.

FOR SALE—Beautiful oblong Queen Anne dining set, with genuine leather-seated chairs, $45. Bedroom set, $45. Call 603 NORTH WESTERN.

FOR SALE—Beautiful ivory bedroom set, including springs & mattress, $50. Simmons bed, springs and mattress, $20. Floor lamp, $15. 5067 HOLLYWOOD BLVD.

FOR SALE—Bargain, 300-egg incubator, like new, 2 full size bed springs (Simmons.) NO DEALERS. 1013 N. OXFORD.

FOR SALE—High-oven gas range, white splashers and sides, $32. Ref. $9. 9x12 rug, $30. Call 603 NORTH WESTERN.

FOR SALE—Genuine walnut bedroom; also dining-room suites. Almost new, cheap. 7007 MAKEE AVE.

FOR SALE—Furniture and rugs.
Tuesday, Sept. 26, 10 a.m.
3416 S. MAIN ST. South 198.

FOR SALE—Reed rockers, $10.75, worth $17.50. Reed art factory, 203 S. WESTERN AVE.

FOR SALE—HAVE 4 9x12 TURKESTAN WILTON RUGS FOR QUICK SALE, $47.50. CALL 4333 MONETA AVE.

FOR SALE—Beautiful refectory dining table, reduction, mahogany. 1054 S. BONNIE BRAE.

FOR SALE — 40 DETROIT JEWEL GAS RANGES at SACRIFICE THIS WEEK ONLY. 1827 CENTRAL. SOUTH 1765-W.

FOR SALE—Reed library table, $18.50; new design. Save by buying from Factory. 203 S. WESTERN AVE.

FOR SALE—New reed breakfast set, $29; fernery, lounge. 413 W. 29TH ST. Tel. 23481.

FOR SALE—Don't forget Wednesday, Sept. 27, 10 a.m., 3218 S. MAIN, complete line of furniture and rugs at auction.

FOR SALE—Furniture and rugs. 1054 LINCOLN ST., near Bixel. Bdwy. 3562.

FURNITURE—HOUSEHOLD GOODS—For Sale, Exchange.

FOR SALE— BIG RUG SALE
SPECIAL THIS WEEK
60 PATTERNS 9x12 SEAMLESS FRINGED VELVETS $29.50, WORTH $65.
9x12 SEAMLESS TAP. BRUSSELS $12.50
Wiltons, Axminsters, Velvets, all sizes from 27-in. to 9x12, 27x54-in. rugs to match. All large rugs 90c and up.
INLAID LINOLEUM .... $1.25 sq. yd.
PRINTED LINOLEUM .... 54c sq. yd.
5 PC. BEDROOM SET $59.
IVORY OR FRENCH GRAY
HIGH OVEN GAS RANGE $35
WHITE ENAMELED AND NICKEL TRIM
STAR WALL BED $17
YOUR CREDIT IS GOOD
STAR UPHOLSTERY AND FURNITURE CO.
ROCK BOTTOM PRICES
R. E. JULIAN, 3573 WHITTIER BLVD.
Take car marked R going east on 7th to Esperanza. Open day and eves. Boyle 3850

FOR SALE—
FURNITURE FACTORY.
WILL SELL DIRECT.
ODD PIECES AND COMPLETE SETS TO CLOSE OUT.
EVERY ARTICLE A BARGAIN.
FRENCH GRAY BEDROOM SET ...$ 44.75
LARGE CHEST OF DRAWERS ... 18.75
MASSIVE CHIFFONIER, BIG MIRROR 17.75
ODD CHIFFORETS 12.50
GENUINE MAHOGANY DESK 25.00
MASSIVE WALNUT DRESSER 55.00
GENUINE WALNUT BEDROOM SET 125.00
8-PIECE WALNUT BEDROOM SET 250.00
WASHINGTON FURNITURE MANUFACTURING COMPANY,
1806 SO. MAIN. 22063.

FOR SALE—
SEE THE L. C. FURNITURE SHOP
SPECIAL SALE FOR 10 DAYS.
7-piece Queen Anne dining sets, walnut or mah., $67.50; 8 1-4x10 1-2 Chenille rugs, $52 and $36; 6x9 and 8 1-4x10 1-2 Axminster rugs, $12-$18. Big selection French Wilton rugs. 6-piece walnut bedroom suite, bow-foot bed, dresser, big vanity, chifferette, bench, rocker, $197.50. 3-piece overstuffed suite, 1st class construction. Mohair covering, $240. 3-piece high-grade tapestry set, 1st class construction and stuffing, $125. Cut prices on lamps, shades, mirrors, library and Davenports, tables, stoves, ice boxes. Special furniture made to order. 3222 W. WASHINGTON. Open evenings.

FOR SALE—Rugs, wicker and oak chairs, piano, desk, and art lamps, folding table, roll-top office desk, small writing-desk, variable spacer Hammond typewriter, Rotary Neostyle, stands, blackboards, etc. 605 BLACK SHOPS, 7th and Grand.

FOR SALE—Overstuffed furniture, quality workmanship guaranteed. 3-piece suite, covered tapestry or velour, $110 and $125; bed, spring and mattress, $22.75. WEST PICO UPH. CO., 3015 W. PICO.

FOR SALE—Genuine velour 5-piece parlor suite, $95. Genuine walnut bedroom set, $125. Floor lamps, complete, $15. A lot more furniture for sale, cheap. Will sell separate. 603 NORTH WESTERN.

FOR SALE—Genuine velour 5-piece parlor suite, $95. Genuine walnut bedroom set, $125. Floor lamps, complete, $15. A lot more furniture for sale, cheap. Will sell separate. 603 NORTH WESTERN.

FOR SALE—Specially priced fumed oak din.-rm. sets, including 4 chairs, $38.50. Also 6-piece 2-toned walnut bedroom sets, $165. Priced for immediate sale. 1555 N. WESTERN AVE.

FOR SALE—Buy your reed furniture direct from factory. Save nearly half. We make anything in reed to your own design. Reed art factory. 203 S. WESTERN AVE.

FOR SALE—Large Stickley made rocker, genuine brown leather, $30. One at $17.50, $10 and $7.50. 662 S. ARDMORE AVE. 560534.

COTS—WE RENT COTS,
BEDS, TABLES, FOLDING CHAIRS, ETC
LOU SKEELS,
1436 S. MAIN. PICO 466.

FOR SALE—Furn. of completely new 4-rm. bung., in. stove and kitchen table. Must be sold by piece or as whole by Monday, at reas. price. HOLLY 6028.

FOR SALE—Mfg. and dealer, full line furn., rugs. Save nearly ½ town prices. Judge for yourself. 2417 JULIET.

FOR SALE—Why pay more? Elegant 5-piece French gray or old ivory bedroom set, $55. 322 W. 16TH ST. Open 9 to 5.

FOR SALE—Quartered oak desk and chair, $60. 7356 SUNSET BLVD.

FOR SALE—2 fringed Wilton rugs, 3 Bigelow, all 9x12. Sacrifice. 873 W. 42ND.

FOR SALE—4-pc. ivory bedroom set, $54.50. 4824 S. VERMONT AVE.

FOR SALE—At a bargain. Bed and spring, 1 sanitary couch. 4901 MENLO AVE.

FOR SALE—Vanity dresser. Old ivory, 3 mirrors, bench. Reasonable. 75408.

FOR SALE—Furniture and gas range. No dealers. Phone WEST 6285.

FOR SALE—Cheap, almost new, $275, electric range. 597576.

FOR SALE—Dining-room furniture. 1732 E. 21ST ST. South 1786-J.

FOR SALE—Davenport couch-bed, nearly new. 1728½ WILCOX AVE.

FOR SALE—Furn. 7-rm. house. House for rent, $75 mo. 408 E. 10TH ST.

FOR SALE—2 IRON BEDS, ONE SINGLE, ONE DOUBLE. WIL. 9011.

FOR SALE—Furniture of 5-rm. modern income flat. 225 S. GRAND, Flat 6.

FOR SALE—FURNITURE, RUGS AND GAS RANGE, CHEAP. 3123 S. MAIN.

FOR SALE—6-burner gas range, $60. Apply 1810 W. 8TH ST.

Furniture, Household Goods at Auction

FOR SALE—AUCTION.
Thursday, Sept. 28, 10 a.m.
3230 So. Main.
Furniture and furnishings of several homes and rooming house, consigned to be sold without limit or reserve, consisting of bedroom sets, dining sets, 3-piece overstuffed parlor sets in velours and tapestry, library sets, dressers and chiffoniers, Wilton, Axminster and Brussels body rugs, Bluebird electric washing machine, refrigerators, phonograph and 1000 records. Large assortment of bedding and linen, dishes, kitchen utensils and bric-a-brac.
FOLLOW THE CROWD.
J. P. JOYCE, AUCTIONEER. South 3143.

FOR SALE—FURNITURE AND RUGS AT AUCTION
TUESDAY, SEPT. 26, 10 A. M.
3416 SOUTH MAIN ST.
If you need furniture such as brand new player piano, 4 brand new tapestry and velours, parlor sets, duofold davenport, piano, lamps, library tables, Queen Anne and other dining sets, rockers, dressers, chiffoniers, beds, springs, mattresses, bedding and linen, beautiful folding bed with large French plate mirror, wardrobes, gas ranges, ice boxes, dishes, utensils, large assortment of rugs, almost everything to furnish home, hotel, or apartment. No reserve or limit.
SOUTHWEST AUCTION HOUSE
S. Barak, Auctioneer. So. 198.

FOR SALE—
BEAUTIFUL FURNISHINGS
AT AUCTION.
MONDAY, SEPTEMBER 25, 1 P.M.
1343 CURSON AVE., HOLLYWOOD.
Beautiful colonial mahogany living-room set, including hand-carved pieces; very fine ivory Windsor breakfast-room set; 2 lovely ivory bedroom sets; Wilton and Axminster rugs, rare collection of Chinese and Indian embroidery, vases and ornaments. See our display advt. in this paper today in AUCTION columns.
W. DWIGHT HAMMOND, Auctioneer.
Phone 821-821.

FOR SALE—
AUCTION
FRIDAY, SEPT. 29, 10 A. M.
1021 West 10th st. near Figueroa st.
The furniture and furnishings of 14 rooms to be sold regardless of value including dressers, chiffoniers, beds, springs and mattresses, library tables, chairs of all kinds, dining tables, rugs, gas ranges and plates, plenty of bedding and linen, dishes, kitchen utensils, in fact everything that goes to furnish rooming house or apartment.
FOLLOW THE CROWD
J. P. JOYCE, Auctioneer. South 3143

FOR SALE—
REMEMBER THE DATE AND TIME
AUCTION
Wednesday, Sept. 27th, 10 a. m., 3218 S. Main. A complete line of furniture and rugs, also two upright pianos and phonographs have been consigned to us to be sold regardless of price. You can find almost everything to suit your taste. Be sure to attend this sale.
PACIFIC AUCTION HOUSE
Ph. 25430
DAN FELDMAN, Auctioneer.

FOR SALE—6 good furniture auctions this week.
Today (Mon.) 10 a.m. (Elegant goods.) 4159 WESLEY AVE. (Grand ave. car.)
TUES., 10 a.m. 142½ W. 62nd st.
TUES., 2 p.m. 1001 W. Main, Alhambra.
THURS., 10 a.m. 128 W. 80th st.
THURS., 2 p.m. 1832½ 6th ave.
FRI., 10 a.m. 2166 W. 31st st.
STROUSE & BRADLEY, auctioneers. 62700.

FOR SALE—AT AUCTION Tuesday, Sept. 26, 2 p.m. Fine lot furniture, including Ludwig piano, A.B. gas range, rugs, beds, porch furniture. 1901 W. MAIN ST., Alhambra.

FURNITURE—HOUSEHOLD GOODS—Wanted.

WANTED—Have you furniture for sale? Call W. DWIGHT HAMMOND, Auctioneer, 1053 S. Main st. Phone 67870. We pay the highest cash price.

WANTED—You want to sell your furniture, we want to buy; give us a chance to figure it. We pay top market prices. VER. 481.

WANTED—All kinds of household and office furniture, highest prices paid.
COLGANE FURNITURE CO.
731 S. Main st. Phone MAIN 828.

WANTED—C. F. CALHOUN & CO. AUCTIONEERS, PAYS TOP PRICES FOR YOUR USED FURNITURE. 293880.

WANTED — USED FURNITURE, RUGS. WILL PAY CASH. ALL IT'S WORTH. SOUTHWEST AUCTION HOUSE, SO. 198.

WANTED—Will buy any amount of furniture. Complete house full or single pieces. SOUTH 3143.

WANTED—HAVE YOU FURNITURE FOR SALE? CALL SOUTH 7088-J.

WANTED—FURNITURE AT ONCE. WILL PAY CASH. CALL 271367.

WANTED—Furniture, rugs, dishes and linen for 5 or 6 rooms. BOYLE 3062.

WANTED—Please don't sell your furniture before calling MR. CASH, 25430.

WANTED—FURN., RUGS, DISHES, LINEN. HIGHEST PRICES PAID. CASH. 25369.

FURNITURE—HOUSEHOLD GOODS—Wanted.

WANTED—FURNITURE & FURNISHINGS of every description, rugs, musical instruments, linens, bric-a-brac, "DOMESTIC, ORIENTAL or ANTIQUE," $1 to $25,000. No quality TOO GOOD or TOO CHEAP. No quantity TOO LARGE or TOO SMALL. I pay SPOT CASH and take possession at your convenience. YOU WILL BE PLEASED WITH MY METHODS OF DOING BUSINESS. LEWIS S. HART, 63190 or 61384.

WANTED—Furniture. Do not sacrifice your furniture. We take furniture of the better grade to be sold on consignment, or will buy it for spot cash. We will get you more money for your complete home, or single pieces. Liberal cash advancement if necessary. Professional appraisement made. Phone today, 12168. KEMP & BALL, Auctioneers, 162-164 W. Pico.

WANTED—Privately, the furniture and furnishings of a complete home, including linens, drapes and silverware. Will pay all cash. 560-250.

WANTED—Do not give your furniture away, I need it to furnish my apartments and bungalows; phone me and I will pay you the price you ask. 21549.

WANTED—Just arrived from East, need furn., rugs, linen; highest cash prices. S. 4020-J.

WANTED—If you have a bargain in used Hoosier cabinet, call HOLLY 6041.

WANTED—Furniture, any amount. We pay cash. SECURITY AUCTION. S. 3143.

WANTED—I BUY, SELL AND EXCHANGE FURNITURE. CALL ME. PHONE 293573.

WANTED—5 rooms furniture, buy complete or separately. 75050; evenings 554563.

WANTED—Furniture 4 or 5 rms. or more. Will buy separately. SOUTH 7166-W.

MUSICAL INSTRUMENTS—For Sale and Exchange.

FOR RENT—A good used Piano or Player in following makes: Knabe, Chickering, Steinway, Mason-Hamlin, Aeolian. Uprights, $1 mo. up. Players, $4 up. Grands, $7 up. Rent paid may apply later on purchase if desired. Open evenings till 9. PLATT MUSIC CO., 622 S. Bdwy.

FOR SALE—Pianos, ready to go.
BOND, $95.
EMERSON, $125.
CHICKERING, $150.
WEBER, $200.
STEINWAY, $250.
MUS. INS. STORAGE, 437 SOUTH HILL.

FOR SALE—NEW and LATEST improved system BOLTON C Melody SAXOPHONE—now only $105. UNLIMITED FREE INSTRUCTION—VERY EASY TERMS. Come in for demonstration — day or evening. PLATT MUSIC CO., 622 S. Bdwy.

FOR SALE—A NEW PIANO, $295.
PAY $8 A MONTH.
EIGHTH FLOOR.
MUSIC AUDITORIUM SALESROOM,
THE BROADWAY DEPT. STORE,
FOURTH AND BROADWAY.

FOR SALE—Sacrifice sale on slightly used phonographs. Prices range from $10 to $150. These instruments are all guaranteed and in some cases represent a saving as high as $100. WURLITZER, 607 W. 7th st. Open eves. to 9.

PIANOS FOR SALE—
Used pianos, nearly all makes. Lowest prices with Fitzgerald Company guarantee. Also pianos for rent.
FITZGERALD MUSIC COMPANY,
Hill St., at 727.

FOR SALE—A NEW PLAYER PIANO FOR $390—PAY $10 A MONTH.
EIGHTH FLOOR
MUSIC AUDITORIUM SALESROOM,
THE BROADWAY DEPT. STORE,
FOURTH AND BROADWAY.

FOR SALE—OR RENT—Phonographs. $1 A MONTH—STANDARD MAKES.
EIGHTH FLOOR.
MUSIC AUDITORIUM SALESROOM,
THE BROADWAY DEPT. STORE,
FOURTH AND BROADWAY.

FOR SALE—Small size baby grand. Rich mah. case. Just the piano for a small apt. $650. Pay $10 down, bal. like rent. WURLITZER, 607 W. 7th st. Open eves. to 9.

FOR SALE—Beaut. J. & C. Fisher mah. upright piano, fully guar. One of the very best used pianos we have had in stock. Pay $8.00 per month. MARSHALL & SNYDER MUSIC CO., 733 So. Grand.

FOR SALE—$10 DELIVERS ANY NEW PIANO INCLUDING BENCH. NO INTEREST. BAL. $2.50 WEEKLY. OPEN EVENINGS. INTERNATIONAL MUSIC, 229 W. 3RD.

FOR SALE—CHICKERING, $165. STORY & CLARK player, $150. (20 rolls included.) Sold for storage dues. Terms like rent. 655 Crocker st. CROCKER STORAGE CO.

FOR SALE—AEOLIAN PLAYER, ART MODEL, fine condition, $235. 30 rolls and bench. Terms, $1.50 per week. Open eves. PLATT MUSIC CO., 622 S. Bdwy.

FOR SALE—HIGH GRADE, NEW, PROFESSIONAL DRUM OUTFIT, $50. Free lessons with each outfit. Open evenings until 9. PLATT MUSIC CO., 622 S. Bdwy.

PIANO—It is generally known about town that you can buy a piano on easier terms, at 105 N. SPRING, than any other place. Why not try it? Open eve.

FOR SALE—A well-known make of player piano. Mah. case. Worth $500. Now $295. Pay $5 mo. WURLITZER, 607 W. 7th st. Open eves. to 9.

TO RENT—NEW PLAYER, $375, 88-NOTE, HANDSOME MAHOG. CASE. RENT $8 MO. OR TERMS, $2 PER WK. PLATT MUSIC CO., 622 S. BDWY. OPEN EVE.

FOR SALE—$75 buys almost new cabinet phonog., mah. case. Includes records. Formerly sold at $150. WURLITZER, 607 W. 7th st. Open eves. to 9.

FOR RENT—Pianos rented $1 mo. up, players, $4 up; grands, $7 up. Rent can apply on buy later. PLATT MUSIC CO., 622 S. Broadway. Open every evening.

FOR SALE—$69 buys good used piano, fine for student. Terms $3 per month. Rent $1 month and up. PLATT MUSIC CO., 622 S. Bdwy. Open evenings.

FOR SALE—$85, $175, $215 and up, for good used pianos and players; limited number. Come early to make best selection. PACIFIC CO., 730 W. 6th st. Open eve.

FOR SALE—Beautiful player piano, 88-note, sweet full tone, almost new. Will sacrifice for cash or will rent to responsible party. 1032 S. FIGUEROA ST.

FOR SALE—Knabe player piano with quantity of artistic rolls. Will sacrifice; $450. Has had little use. Address FO, box 445, TIMES BRANCH.

TO RENT—PHONOGRAPH OUTFITS REDUCED 25-50% during sale. Rented or sold on easy terms. 622 S. Bdwy. Open evenings. PLATT MUSIC CO.

FOR SALE—Will rent beautiful phonog. $2 mo. Plays all records. Will allow rent to apply on purchase. WURLITZER, 607 W. 7th st. Open eves. to 9.

FOR SALE—Beautiful mah. cabinet Brunswick phonog. Almost new, with selection of records. A bargain at $68. 607 W. 7TH ST. Open eves. to 9.

FOR SALE—WE RENT PIANOS, $2, $3, $4 A MONTH. RENT ALLOWED ON PURCHASE PRICE. N. W. FISHER, 606 W. 9.

TO RENT—Handsome new baby grand, $650. Terms, $2.50 per week; rent $8 mo. 622 S. Bdwy. Open eve. PLATT MUSIC CO.

FOR RENT—PIANOS.
$2 per month.
TAYLOR, 512 S. Hill. Bdwy. 800.

FOR SALE—KNABE PLAYER, used, 88-note, mah. case; perfect cond. $410. Terms, $2 per wk. PLATT MUSIC CO., 622 S. Bdwy.

FOR SALE—PLAYER GRAND, used, in very popular make; $850. Terms, $12 per mo. Platt Music Co., 622 S. Bdwy. Open nights.

FOR SALE—Good practice piano. Ebony case. $45. Pay $3 mo. WURLITZER, 607 W. 7th st. Open eves. to 9.

TO RENT—MASON & HAMLIN piano, used, fine tone—$5 mo., or terms $1.50 wk. PLATT MUSIC CO., 622 S. Bdwy. Open eve.

FOR SALE—$125 buys Emerson upr. piano, used. Terms $1 wk. Rent $1.50 mo. Open nights. PLATT MUSIC CO., 622 S. Bdwy.

TO RENT—GENUINE VICTROLA, at eastern price. Rent, or sell style VI, $1 wk. Open eve. PLATT MUSIC CO., 622 S. Bdwy.

RENT A GENUINE VICTROLA, $1 WK. UP. Rental may apply later on purchase. Open eves. PLATT MUSIC CO., 622 S. Bdwy.

FOR SALE—Baby grand, new; beautiful tone; must sell; make offer. Terms accepted. 730 W. 6TH ST. Pacific Co.

FOR SALE—Upr. piano. Dark oak case. $165. $5 mo. WURLITZER, 607 W. 7th st. Open eves. to 9.

TO LET—Pianos, several, $2 month; payments can apply against purchase. Open nights. PACIFIC CO. 730 W. 6th st.

FOR SALE—Victrola, new, cabinet size, beau. mah. case. Style 80. $6 mo. Open eve. PLATT MUSIC CO., 622 S. Bdwy.

FOR SALE—$195 buys Player Piano—$5 mo. PLATT MUSIC CO., 622 S. Bdwy. Open every evening till 9.

FOR SALE—PHONOGRAPHS RENTED, $1 MO. UP. WURLITZER, 607 W. 7TH ST. AT GRAND. OPEN EVES. TO 9.

PHONOGRAPH—Get a Pathe electric; no springs to break; all models; easy terms, $95 up. 105 N. SPRING ST. Open eves.

TO LET—Brand new grand pianos. Rent can apply on purchase later. MARSHALL & SNYDER MUSIC CO., 733 S. Grand.

TO LET—Pianos in tune, new and used; good makes, one month or longer. MUSICAL INSTRUMENT STORAGE, 437 S. Hill.

TO LET— NEW PIANOS
LOWEST RATE IN CITY.
INTERNATIONAL MUSIC, 229 W. 3rd.

TO LET—PIANOS—Parkinson Bros., 739 W. 8th st. PHONE 15508.

FOR SALE—Kurtzmann piano, nearly new. Must sell quick. PHONE 79409.

FOR SALE—Fine piano, player, will sell cheap because moving away. 74991.

FOR SALE—88-note player piano, $350. Cost new $800. STORAGE, 437 S. HILL.

FOR SALE—Player piano, $195, 88-note. $6 month. Storage, 655 CROCKER ST.

FOR SALE—$175 buys player piano, rolls & bench. Pay $5 mo. Storage, 655 Crocker st.

TO LET—Storage piano, $1 month, up. Storage warehouse, 655 CROCKER ST.

TO LET—Phonographs. $2 to $5 monthly. Musical Instrument Storage, 437 S. HILL.

FOR SALE—Arion upr., $85. Fine for some beginner. $5 down. 607 W. 7TH.

FOR SALE—Brunswick big cabinet, new, and 60 records. $85. 437 S. HILL.

FOR SALE—Steinway piano, nearly new; used Chickering, $150. Storage, 437 S. Hill.

FOR SALE—$200 Vitanola, new, and 30 records, $100. Storage, 437 S. HILL.

FOR SALE—Used Victrola and 60 records, $95. Call at STORAGE, 437 S. Hill.

TO LET—Emerson piano, $3; Chickering, Steinway, $5; storage, 437 S. HILL.

MUSICAL INSTRUMENTS—For Sale and Exchange.

FOR SALE—
VIRTUOLO PLAYER-PIANOS.
The nationally advertised and nationally priced player-piano, made and guaranteed by the Hallet & Davis Piano Company of Boston; and there is a Virtuolo to fit every purse and circumstance. Sold on our easy payment plan.
Virtuolo, Home Companion Model ... $450
Virtuolo, Colonial Model .... [illegible]
Virtuolo, Petite Model .... [illegible]
Virtuolo, Puritan Model .... [illegible]
Virtuolo, Reproducing Grand .... [illegible]
See these splendid instruments at the
B-A-R-N-E-S M-U-S-I-C C-O-M-P-A-N-Y
231-233 South Broadway.
Phone 10785. Opposite City Hall.

FOR SALE—
USED PLAYERS.
One Player at $275.
Pay $7 a Month.
One Regina Player at $85.
One New Phonograph at $20.
One New Phonograph at $20.
One New Phonograph at $30.
Pay $3 a Month.
EIGHTH FLOOR
MUSIC AUDITORIUM SALESROOM,
THE BROADWAY DEPT. STORE,
FOURTH AND BROADWAY.

FOR SALE—
SCHUBERT VIBRI-TONE PIANOS.
Before you buy any piano see and hear the Schubert equipped with the Vibri-Tone Producer—indorsed by Kreisler, Spalding, Heifetz, Schelling, Hughes and many other great artists. Schuberts are reasonably priced and may be bought on 30 months' time. See them at the
B-A-R-N-E-S M-U-S-I-C C-O-M-P-A-N-Y
231-233 South Broadway.
Phone 10785. Opposite City Hall.

FOR SALE— SAVE
On Your Piano Purchase.
Last week of Hamburger's September Clearance Sale. Deduct the reductions from our already low marked prices.
New Pianos reduced .... $ 90
New Players reduced 100
New Grands reduced 110
Convenient terms arranged on all piano sales.
The piano you want is here at the price you want to pay.
We cheerfully demonstrate these values.
HAMBURGER'S.
Music Salons. 5th Floor.

FOR SALE—
NEW PIANOS REDUCED $ 90
NEW PLAYERS REDUCED 100
NEW GRANDS REDUCED 110
Now offered in Hamburger's September Clearance Sale.
Think of saving from $90 to $110 in cold cash, on one transaction. Just like finding money, for all these pianos are plainly marked at their original low prices and you deduct the reduction yourself.
Convenient terms of payment arranged.
HAMBURGER'S.
Music Salons. 5th Floor.

FOR SALE—
USED PHONOGRAPHS.
A big variety of them—several different makes and many models—all greatly underpriced for quick sale. See these snaps at the
B-A-R-N-E-S M-U-S-I-C C-O-M-P-A-N-Y.
231-233 S. Broadway.
Phone 10785. Opposite City Hall.

FOR SALE—
NEW SAMPLE PLAYER, $395.
A splendid new player with most modern improvements, automatic tracking, transposing device, etc., with nice bench to match. $40 cash, balance in 30 equal monthly payments. See these only at the
B-A-R-N-E-S M-U-S-I-C C-O-M-P-A-N-Y
231-233 South Broadway.
Phone 10785. Opposite City Hall.

FOR SALE—
GOOD USED PIANOS.
Generally you will find excellent rebuilt pianos of reputable makes among our special offerings—always greatly underpriced for quick sale. Every one fully guaranteed and offered on easy rental terms. See them at the
B-A-R-N-E-S M-U-S-I-C C-O-M-P-A-N-Y
231-233 South Broadway.
Phone 10785. Opposite City Hall.

FOR SALE—
USED PIANOS AND PLAYERS—
One Piano at $145.
One Piano Player at $165.
Pay $5, $6 or $8 a Month.
EIGHTH FLOOR
MUSIC AUDITORIUM SALESROOM,
THE BROADWAY DEPT. STORE,
FOURTH AND BROADWAY.

FOR SALE—SAXOPHONE AND BAND INSTRUMENT BARGAINS. Many like new. Standard-make saxophones, $55 up. Conn, Buescher, Couturier and York cornets, trombones, baritones, etc. $35 up; others as low as $10. Albert system clarinet, $19. Send for bargain list, naming instrument desired. FREE LESSONS—EASY TERMS. Open evenings until 9. 622 S. Bdwy. PLATT MUSIC CO.

FOR SALE—VIOLINS, GUITARS, TENOR BANJOS, etc., greatly reduced; 50% on violins; $18 guitars for $9; $10 mandolins for $5.85; $12 ukuleles for $7.50; $25 tenor banjos for $12.50; $45 tenor banjos for $25. Same reductions on all other instruments, including trap and snare drums. Easy terms. Free lessons. Open evenings. PLATT MUSIC CO., 622 S. Bdwy.

FOR SALE—OR RENT—
Used piano for $87.
Or will rent at $4 a month.
EIGHTH FLOOR
MUSIC AUDITORIUM SALESROOM,
THE BROADWAY DEPT. STORE,
FOURTH AND BROADWAY.

FOR SALE—THINK OF IT.
New CHASE GRAND PIANO, $625. How do we do it? Investigate. Convenient terms. Ask for Mr. Freeman.
MARSHALL & SNYDER MUSIC CO.,
733 S. Grand ave.

FOR SALE—
VICTROLAS AND VICTOR RECORDS.
EIGHTH FLOOR, MUSIC
AUDITORIUM SALESROOM,
BROADWAY DEPARTMENT STORE,
FOURTH AND BROADWAY.

FOR SALE—Used Pianos—Chickering, $190; Knabe, $160; Mason-Hamlin, $175; Knabe Player, $410; Steger Player, $150. Terms as low as $5 mo. PLATT MUSIC CO., 622 S. Bdwy. Open evenings till 9.

FOR SALE—Used Kurtzmann Upright Piano, like new, in the very best condition, guaranteed. Can be purchased for only $7.00 per month. MARSHALL & SNYDER MUSIC CO., 733 So. Grand.

FOR SALE—Beautiful art model upr. Rich mah. case. Perfect condition. Sold originally at $650. Now $315. Pay $10 down. WURLITZER, 607 W. 7th st. Open eves. to 9.

FOR SALE—Pianos for rent. $3 mo. up. WURLITZER, 607 W. 7th st. Open eves. to 9.

FOR SALE—Piano, golden oak case, good as new, half price. 929 W. 37TH ST.

FOR SALE—Sonora cabinet, phonograph and records, $75; storage. 437 S. HILL.

MUSICAL INSTRUMENTS— Wanted.

WANTED—A piano, will exchange Regal runabout, newly painted. MR. BROWN, 3826 Virginia Ave. or 221 S. Spring St. Phone 820258.

WANTED—We pay highest prices for fine old violins and 'cellos, also bows. SOUTHERN CAL. MUSIC CO., 332 S. Bdwy.

WANTED—Will pay cash for piano or player. MAIN 664.

WANTED—Use of piano for storage. Give best of care. SOUTH 4858-J.

WANTED—Piano; will pay cash at once. Phone 558015 after 6 a.m.

WANTED—Cash paid for your piano or phonograph. 606 W. 9TH ST. Main 3062.

MACHINERY, ALL KINDS— For Sale and Exchange.

FOR SALE—SPECIAL PIPE SALE.
5000 ft. of 1-in. waste pipe, 7c ft.
3000 ft. of 3-4-in. water pipe, 5¼c ft.
2000 ft. of ½-in. galvanized pipe, 5½c ft.
1000 ft. 2-in. galvanized pipe, 21c ft.
All other sizes, both new and 2nd-hand pipes, casings and fittings. Write, phone or call Pico 12, 820283 or Bdwy. 1324.
ADAMS PIPE WKS., 2025 Bay St.

FOR SALE—Five 500-volt motors, with starters. One 2-H.P., one 3-H.P., one 5-H.P., two 7½-H.P., also three 110-volt motors, one ¼-H.P., one ½-H.P. and one 1-4-H.P. LORD PRINTING CO., 509 S. Flower st., Los Angeles, Cal. 15114.

FOR SALE—Or Exchange—Concrete mixer, power lift, good as new. Half price. PHONE 769573.

FOR SALE—Air Compressors, new and used, for oil stations, garages, vulcanizing, spraying, painting. 804 S. San Pedro. W. 1750.

FOR SALE—Tinner's machines, closing out very cheap. Rear 407 E. WASHINGTON.

FOR SALE—Compressors, short belt idlers. H. M. PERRY, 1001 Santa Fe ave. 16527.

FOR SALE—Used gasoline pumps and air compressors, guaranteed. 312 W. PICO.

MACHINERY, ALL KINDS— Wanted.

WANTED — Freight elevator, 500-2000 pounds. VULCAN PRODUCTS CORP., So. 6381-J.

MISCELLANEOUS— For Sale.

FOR SALE—2000 gal. of white and ivory enamel, $2 per gal. 504 E. 7TH STREET.

FOR SALE—Special Hotpoint irons, $4.95 with old iron. 612 S. SPRING.

FOR SALE—Or rent; invalid chairs. PROFESSIONAL SUP. CO., 415 W. 5th. 60122.

FOR SALE—Feather pillows, factory prices. ACME FEATHER WORKS, Main 1160.

MISCELLANEOUS— For Sale.

FOR SALE—
"OUR PRICES CAN'T BE BEAT." Let us figure your plans or lists complete. WE CAN SAVE YOU MONEY.
SASH AND DOORS
GLAZED SASH, 1-6x2.0 ....$ .75
DOUBLE HUNG WINDOWS, 2.6x4.6 2.40
COLONIAL DOORS AT 2.50
Slightly imperfect mirrors, 1-4 off.
PLASTER BOARD, $20 THOUSAND. First-grade, odd sizes, only $20 thousand. SCHUMACHER PLASTER BOARD, $32.50 THOUS. First-grade, 32-in. width, all lengths. 48-in. width, all lengths, $37.50 thous. Selected 2nds, edges and 1 side perfect. "BEWARE OF IMITATIONS." First-grade FIBER BOARD, $23 thousand.
PAINT, 70c GAL. SPECIAL LOT COLORS, ONLY 70c GAL. NEVER-LEAK ROOF PAINT, 80c GAL. STANDARD HOUSE PAINT, $1.75 GAL. $3.00 value, all colors, only $1.75. Lead, oil, turpentine, hardware, screen wire, ladders and nails at wholesale prices. Calcimine, 4c lb. House stain, 60c gal.
WALL PAPER, 1c ROLL. TAPESTRY DESIGNS ....30c ROLL. Borders to match, 10c yard.
3-PLY ROOFING, $1.40. Slightly imperfect, mill ends, 85c roll.
SIX ELECTRIC FIXTURES, $16.25. INSTALLED FREE. REG. $30 VALUE. No. 14 rubber covered wire, 70c 100 ft. FLOOR COVERING 45c SQUARE YARD. INLAID LINOLEUM ....$1.80 YD. WINDOW SHADES ....50c EACH. ALL GOODS GUARANTEED. Open 7 to 6 daily. Saturday to 9 p.m. FREE DELIVERY.
CANE PAINT CO.
MAIN STORE 820 E. 9TH, COR. MAPLE. Opposite Whittier-Mead. Park All Day. PHONES: 15822 or PICO 4257.
STORE NO. 2, 801 S. SAN PEDRO ST. S.W. cor. 8th and San Pedro sts. Phones: Bdwy. 1215 or Main 2768.

FOR SALE— DIAMONDS
EXCEPTIONAL BARGAINS IN THIS WEEK'S SPECIALS.
An absolutely perfect gem, weighing 1 carat and 40-100, in a ladies' diamond platinum mounting, for $275.
An absolutely perfect gem, weighing 2 carats and 45-100, in a gents' mounting, for $660.
A genuine oriental pink pearl, surrounded by 8 perfectly matched blue-white diamonds, comprise this wonderful cluster ring for the sum of $95.
Artistically designed platinum bar pin set with 40 blue-white, perfectly cut diamonds, for the amazing sum of $275.
Delightfully new is this graceful design of platinum dinner ring set with 12 perfect cut blue-white diamonds, surrounding a large center diamond, for $175.
In a unique open design, 1 blue-white diamond set in a platinum top bar pin, a bargain at $60.
3 perfectly cut blue-white diamonds set in a dainty platinum lavallier, for the unheard price of $125.
A combination of beauty and durability is this little all studded blue-white perfectly cut diamond wrist watch for $155.
A very artistic platinum scarf pin set with 2 large, perfectly cut diamonds, for $65. Some buy.
An exquisite platinum bracelet set with 44 diamonds, for $450. Must be seen to be appreciated.
M. WEINSTEIN, 601 Title Guarantee Bldg., Broadway at 5th.

FOR SALE—4 CASH REGISTERS. NATIONALS, slightly used, all styles, guaranteed, at about half price; easy terms. Largest stock in the West. Electric coffee mills and meat choppers, adding machines. We buy, exchange or repair cash registers. CASH REGISTER EXCHANGE, Pico 2307. 408 S. Los Angeles st.
FOR SALE — PAINT, 50C A GALLON. Special lot ....50c gal. Outside, all colors ....$1.00 gal. BEST FLAT EVER SOLD FOR $1.25. White or ivory enamel ....$2.00 gal. Lead and oil, all colors ....$1.90 gal. A good $3.00 value. PACIFIC PAINT & SUPPLY CO., 603 E. 7TH. 11589.
FOR SALE—ARE PLUMBERS ROBBERS? Job plumbing and restaurant work. We have the PLUMBING TRUST skinned a mile. New pipe, 6c, all sizes of pipe, already threaded; bathtubs, sinks, steam tables. New combination water heaters, $22.50. Open 6 p.m. CAMPBELL PLUMBING CO., 431 E. 7th St. Phone Pico 1684.
FOR SALE— HIGH-CLASS READY-TO-WEAR, SANTA ANA. Est. 5 yrs. Wife in hospital; must sell. Inv. stock, fixt. at cost. PHONE MONDAY & TUES. 822060.
FOR SALE—BUILDERS, ATTENTION! We have on hand six used 35-ft. and six 34-ft. trusses for factory or garage. Cheap. MOX LUMBER & WRECKING CO., 175 E. Jefferson st.
FOR SALE— Used showcases, soda fountains, complete store equipment. Reduced prices. New Downtown Store Room. 251 EAST 9TH STREET. WESTERN SHOWCASE & FIXTURE CO. Factory and office, 925-935 E. 31st st.
FOR SALE—FIRE—PAINTS—FIRE. GET YOUR PAINTS LESS THAN COST. GLOBE PAINT CO. STOCK DAMAGED. SMOKE & WATER. CONTENTS PERFECT. HUGHES PAINT COMPANY. 920 S. MAIN. PHONE BDWY. 3630.
FOR SALE—Plumbing material cheap; cast iron bathtub, $15; sinks, $6; closet combination, $28.50. Apply at 830 CERES AVE. Phone 62381; Bdwy. 3254.
FOR SALE— BUTCHERS' SUPPLIES. Refrigerators, display cases, meat blocks, cutting tables, etc. SOUTHWESTERN BUTCHERS' SUPPLY CO., 210 E. 7th st.
FOR SALE—Don't forget Friday, Sept. 29, 10 a.m., auction at 880 South Broadway. Majestic Ice Confy. and cafe; everything must be sold, including 28-ft. soda fountain. S. BARAK, auctioneer. South 198.
FOR SALE—Steiner Electric Meat Choppers, coffee mills, butcher supplies, refrigerators. All makes refinished; scales, registers, slicers. McPHERSON, 212 E. 9th.
FOR SALE—COW FERTILIZER. $4 CU. YD., $1 SACK. MAKE NEW AND OLD LAWNS GREEN. PHONE HOLLY 4045.
FOR SALE—$20 gum machines, fine locations in Los Angeles; pay big money; easy, outside work; owner leaving town. $500 cash, balance easy terms. Owner, 445 EAST 10TH ST., Long Beach, Cal.
FOR SALE—Tents of all sizes and weights. A good second-hand variety. A tent that is a tent. Call or phone DOWNIE BROS. INC., 640-42-44 San Pedro St. Bdwy. 2987.
FOR SALE— LACE. EXQUISITE AND RARE. Owned by my aunt, a late countess. Address E, box 402, TIMES BRANCH.
FOR SALE—Cheap, Fairbanks-Morse 20 h.p. stationary gas engine. S. C. CARTER CO., 707 So. San Pedro St. Bdwy. 4820.
FOR SALE—Or Exchange—Concrete mixer, power lift, good as new. Half price. Phone 768573.
FOR SALE—Duck club membership, reasonable, close to Los Angeles. Address G, box 292, TIMES OFFICE.
FOR SALE—Large-size Taylor trunk, best condition; also corduroy hiking suit and boots. 554585.
FOR SALE—Beautiful oriental lamp, 5 ft. high. Magnificent Canton vase. Standard 556710.
FOR SALE—Cheap, 10 ft. liquid soda fountain and back bar. HOME DRUG CO. 2832 N. Main.
FOR SALE—"SCOTTS" Roof Paints. Special, for shingles and paper. SCOTT, the Roofer, 3211 Central. South 48.
FOR SALE—Diamonds, jewelry and other personal property, nothing but bargains. MARKWELL & CO., 302 Cit. Nat. Bk. Bg.
FOR SALE—Used lumber, doors, windows; everything for building house at lowest prices. L. A. WRECKING CO., 1349 E. 7th.
FOR SALE—A1 microscope for sale or exchange. Address T, box 461, TIMES BRANCH.
FOR SALE—Tanks. Tanks. Make 10 sizes, 175 to 2000 gal. Galv. tanks for less. DEMMITT, 129 N. Main. Yards, 816 Tale.
FOR SALE—SLIGHTLY USED AUTOMATIC HOT-WATER HEATER. 61905.
FOR SALE—Curb pump and 220-gal. tank. $125. Call 186-M, Alhambra.
LINOLEUM, $1.10 value 50c while it lasts. KATZ FURNITURE CO., 338 E. 1st st.
FOR SALE—Gas stove, 4-burner, high-oven, like new, $35. 20679.
FOR SALE—Trunks, bags, 2nd-hand, $4 to $7. Wardrobe, $15. 817 S. HILL.
FOR SALE—$60, fumed oak davenport, real leather. SO. 3272-J.
FOR SALE—Cheap, 10x20 screen portable house-tent. 5126 1ST AVE. Ver. 2563.
FOR SALE—Large reversible baby buggy. 677 E. 41ST ST. 797566.
FOR SALE—Gas range, excellent condition. WEST 4455.
FOR SALE—Porch and lawn swings made to order. 125½ E. 36TH ST.
FOR SALE—Beautiful baby bassinette. 209 E. ADAMS. S. 5036-W.

Office and Store Equipment.

FOR SALE—Office furniture, 6 arm chairs, 2 swivel chairs, one typewriter and desk, one roll-top desk; all oak; one safe. Cash only. PHONE 28024.
FOR SALE—Candy display cases, finest in town, bargain. Going out of candy business. LOHENGRIN CAFETERIA, 816 S. Broadway.
FOR SALE—Showcases, wall made, candy, floor, cigar, gum, pie, wall and counter cases. Wholesale prices. 741 E. 9TH ST.
FOR SALE—Don't buy your fixtures before you see CENTRAL SHOWCASE AND FIXTURE CO., 665-67 Central ave.
FOR SALE—10x12 ice box and other meat market features. 1827 SO. SAN PEDRO.
FOR SALE—Solid mahogany desk and chair. 22 MERCANTILE PLACE.

MISCELLANEOUS— For Sale.

Office and Store Equipment.

FOR SALE—
TWO ROLL-TOP MAHOGANY DESKS. TWO FLAT-TOP MAHOGANY DESKS. ONE FLAT-TOP MAHOGANY T. W. DESK. REV. AND ARM CHAIRS TO MATCH. TWO ROLL-TOP OAK DESKS, 60-INCH. ONE ROLL-TOP OAK DESK, 54-INCH. THREE FLAT-TOP OAK DESKS, 60-IN. ONE FLAT-TOP OAK DESK, 54-INCH. ONE FLAT-TOP OAK DESK, 36-INCH. TWO OAK TABLES, 72-IN AND 60-IN. AND OTHER OFFICE FURNITURE.
INQUIRE 361 I. W. HELLMAN BLDG., 124 WEST FOURTH ST.
FOR SALE— Soda Fountains, Showcases, Store Fixtures of all kinds. New and used. WESTERN SHOWCASE & FIXTURE CO. New Downtown Showroom. 251 East 9th street. Factory and Office, 925-35 E. 31st street.
FOR SALE—If you contemplate selling your fixtures or you want to buy store, office or restaurant fixtures, see us last and you will do best. RELIABLE FIXTURE CO., 124 N. Spring st. Pico 3956.
FOR SALE— Used showcases, store, office and restaurant fixtures. PACIFIC SHOWCASE & FIX. CO., 412 E. 9th St. Main 4479. Successors to Whiting Store Fixture Co.
FOR SALE—60-in. oak table, $20. Oak rotary chair, $14. Arm chair, rotary, $11. Oak chair, $7.50. Other office supplies. Good condition. 1131 CENTRAL BLDG. Pico 4071 after Sunday.
FOR SALE—SHOWCASES, SODA FOUNTAINS, NEW AND SECOND-HAND. WEBER SHOWCASE & FIXTURE CO., 316-320 S. LOS ANGELES ST. MAIN 9184.
FOR SALE—Butcher supplies, scales, cash registers, meat cases, refrigerators, easy terms. CALIFORNIA STORE FIXTURE CO., 821973. 849-59 S. Los Angeles st.
FOR SALE—Scales, Angldile & Scott computing scale. Climax meat slicer with computing scale attached. ARRON KING Dist., 650 S. Los Angeles st. Pico 3235.
FOR SALE—Showcases, store fixtures, meat and refrigerator cases, restaurant counters, supplies; exchange new for old. SILVA FIXTURE CO., 418 E. 9th st.
FOR SALE—Ice boxes 2, refrigerator case, 3 fans, scales, register, elec. coffee mill, counters, cheap. 3605 S. MAIN.
FOR SALE—Complete equipment 2 rms., 1st-class furniture. Call afternoon 829 CHAPMAN BLDG.
FOR SALE—Showcases, new and used. NATIONAL SHOWCASE & FIXTURE CO., 723 E. 9th. 64010.
FOR SALE—For bargain in new and used office furn., call Western Office Furn. Co., 734 S. Olive. Also buy and trade. Pico 978.
FOR SALE—For bargains in used office furniture see MR. KOEPPEL, with Los Angeles Desk Co., 848 S. Hill st. 66091.
FOR SALE—And wanted, store fixtures, show cases, safes. CALIF. STORE FIXTURE CO., 849 S. Los Angeles st. 821973.
FOR SALE—Oak desk, 56-inch roll-top, cheap. E. W. REYNOLDS CO., 300 Metropolitan Bldg.
FOR SALE—Dollar savings on used office equipment. DESK EXCHANGE, 420 S. Spring. Bdwy 1592.
FOR SALE — SAFES, new and used. Always a good selection to choose from. HEALY SAFE CO., 212 S. Hill st.
FOR SALE—Office furniture lowest prices, easiest terms. 400 S. LOS ANGELES ST.
FOR SALE—13 sample tables, all or part. 12752. 812 FORRESTER BLDG.
FOR SALE—Large roll-top desks, $25; small, $20. 536 CHAMBER COMMERCE.
FOR SALE—Fireproof office safe, good as new. 402 S. LOS ANGELES ST.

Typewriters and Supplies.

TO LET—Late model typewriters in first-class condition at lowest rates. Free delivery.
For Sale—All makes; shop at our place last and save money.
TYPEWRITER INSPECTION CO., 602 Delta Bldg., 426 S. Spring st. Phones: 66338. Pico 1928.
TO LET—TYPEWRITERS FOR RENT. $3 month, 3 months $7.50. All typewriters that we rent at above prices are rebuilt and like new. GUARANTEED TYPEWRITER CO., 751 S. Spring st. Pico 3601.
FOR SALE—ALL MAKES GUARANTEED REBUILT, 35% to 75% below mfrs. prices. TERMS $5 cash, $5 monthly, if desired. FOR RENT, late-model Underwoods, Royals, 3 mos. $9; Remingtons, L. C. Smiths, 3 months $7.50. FREE DELIVERY. WHOLESALE TYPEWRITER CO., 442 S. Spring St. Phone Pico 3442.
FOR SALE—WE HAVE FOR SALE a few high-grade FACTORY REBUILT TYPEWRITERS; also typewriters to rent. Call 60192. 218 Citizens' Nat'l. Bank Bldg.
FOR SALE—California distributors Wood steel Typewriter, selling, renting and repairing. L. A. DESK CO. Phone 66091. 848-50 S. HILL.
FOR SALE—All makes of typewriters bought, sold and repaired; factory guarantee. 754 S. OLIVE ST. Pico 978.
FOR SALE—Underwood typewriter, $30. 1035 MERCHANTS NATL. BK. BLDG.
FOR SALE—Royal typewriter, practically new, 1131 CENTRAL BLDG.
FOR SALE—Our specialty, 1st class typewriter for $25, $30 and $35. 304 W. 9th.

Sewing Machines.

FOR SALE—Nearly new Sunset Rotary sewing machine. 5227 Manhattan Pl. 79345.
FOR SALE—Almost new cabinet Singer sewing machine, A-1 cond. $35. 760425.

Jewelry, Diamonds, Watches.

FOR SALE—Platinum wedding ring with diamonds. 570412.

Lumber, Building Materials.

FOR SALE— LUMBER
Special prices on building material on account of re-arranging the yard.
1x6 and 1x8 OP. sheeting ..$25.00 per M.
2x3 and 2x4 OP. short lgths ... 25.00 per M.
1x6 and wider No. red ..... 37.50 per M.
1x4 OP. flooring ..... 35.00 per M.
S4x4 K. D. novelty sdg. ..... 38.00 per M.
S4x6 K. S. R. E. sdg. ..... 40.00 per M.
Shaving and wood given away. INTERSTATE LUMBER COMPANY, Slauson and Vermont Ave. Phone Ver. 395.
FOR SALE— SASH AND DOORS. DON'T FAIL TO GET OUR ESTIMATE BEFORE PURCHASING YOUR SASH AND DOORS. MILLER BOX MFG. CO., LUMBER, SASH, DOORS, BOX SHOOK, 201 N. AVE. 18, LINCOLN 118.
FOR SALE— LUMBER. Flooring, $35 up. Wall board, $20 up. Paper, 60c up. Send or bring your lumber estimate. Located on our own spur tracks. We make attractive prices, delivered anywhere. N. WHITACRE & SON. Yard on S. Bonnie Beach; store 5008 Whittier Blvd. Phone BOYLE 7279.
FOR SALE—1x4 special kiln-dried O. P. flooring, $35; 1x4 to 1x12, 2x4 to 2x12, R.O.P., $20 to $25; Redwood Novelty siding, $35. Let us figure your bills. We can save you money and we deliver anywhere. BANK-LINE LUMBER YARD. Phone 796653, Vermont 9156.
FOR SALE— ROOFING PAPER, per sq. ....$1.30 DOORS .... 2.25 2x3 to 2x8 per m. ft. ....$25.00 VERNON LUMBER CO., 1985 E. VERNON AVE. Phone South 2875. Home 296406.
FOR SALE—Prices skinned. Shingles, $3; sheeting, $20; shiplap ceiling, siding, flooring, $35; dim. pine rwd., $30. Quick delivery everywhere. Roofing, 85c; real oil paint, $1 gal. 800 MACY. 16068.
FOR SALE—Very cheap, doors and windows; doors, $2 and up; windows of all kinds, ½ price. 1553 MUSTED ST., corner Echo Park Ave. Wil. 6479.

Clothing, Furs, Etc.

FOR SALE—Seal coats, $85. Marmink capes, eastern models, direct from factory. 581548. SOCIETY FUR SHOP. 581548. 1918 West 6th st., near Westlake.
FOR SALE—Gentleman's overcoat, also gentleman's mole skin and Navy coats. Reasonable. 558942.
FOR SALE—Afternoon and evening dresses, size 16. Call WILSHIRE 7250.

Garden, Farm, Dairy Products.

FOR SALE—4 acres, wine grapes. 1165 SUNSET BLVD. 63427.

Printing and Office Supplies.

FOR SALE—Model job printing press, 8x14. 844 S. SPRING, REAR.

WANTED— Miscellaneous.

WANTED—BOOKS BOUGHT. Highest prices paid for fiction, history, encyclopedias, medical, law, sets of books, fine art works, old books of every description. HOLMES BOOK CO., 333 S. Main st. Phone Main 1835, 11868, Bdwy. 1835, Pico 514. "Best Prices Paid at Holmes."
WANTED— BOOKS WANTED. Cash paid, calls made anywhere. Specialize fine, rare and standard books. FOWNER'S BOOK STORE, Phone 65418. 542 S. Spring st.
WANTED—BOOKS BOUGHT. Choice & rare books a specialty. Auto calls. DAWSON'S BOOK SHOP. 627 S. Grand. 63250; Main 4918.
WANTED—To buy used showcases and store fixtures of all kinds. Highest cash price paid. PACIFIC SHOWCASE & FIXTURE CO., 412 East 9th st. Main 4479.
WANTED — COPPER FRONT PAYS HIGHEST FOR FURNITURE, FIREARMS, TOOLS, TRUNKS, CAMP SUPPLIES. MAIN 3789. 718 E. 5TH ST. WILL CALL.
WANTED — Used office furniture. Call BROADWAY 1592, ask for DAVIS.

WANTED— Miscellaneous.

Discarded Clothes.

WANTED—500 MEN'S USED SUITS AND TUXEDOS. WE PAY FROM $5 TO $15 EACH. PHONE PICO 3896. SCOTCH CLOTHING CO., 136 S. SPRING. THE RELIABLE GENTILE DEALERS.
WANTED—CLOTHING BOUGHT. MEN'S AND LADIES'. TOP PRICES. 143 EAST 7TH ST. AUTO SERVICE. PHONE 62899.
WANTED—CLOTHING BOUGHT. Highest prices paid for men's and ladies' used clothing. PHONE 823033. Auto service. 401 E. 7TH ST.
WANTED—1000 MENS USED SUITS AND TUXEDOS. WE PAY FROM $10 to $15. Private auto call. 717 W. 6th. Main 2506.
WANTED—Miss Engelman buys ladies' used clothes and shoes. 715 W. 3RD. 19198.

Diamonds and Jewelry

WANTED—Diamonds, Pearls, Gold, Silverware and other valuables. Top prices paid. MARKWELL & COMPANY. Suite 302 Citizens National Bank Bldg. Cor. Fifth and Spring sts. Phone 15792.
WANTED—DIAMONDS. WHEN DISPOSING of yours see me and get full cash value. J. C. FERGUSON, 206-7 HAAS BLDG., 219 W. SEVENTH ST.
WANTED—WILL PAY MORE MONEY FOR YOUR DIAMONDS AND JEWELRY. S-A-N-D-A-C-K, 511 LOEW'S STATE BLDG., 7TH-BDWY.
WANTED—I buy and pay most for DIAMONDS & JEWELRY. JOE DAVIDSON, 406 S. Hill. Main 3521.
WANTED—Diamonds, will trade Stutz or Kissel car. MR. HAM, 1915 S. Figueroa.
WANTED—Diamonds for cash. A. RACK & CO., 607 Title Guaranty Bldg.

SWAPS— All Sorts.

FOR EXCHANGE— MUST SACRIFICE— Wholesale business with several exclusive agencies and established trade. Few thousand dollars will handle. Address FJ, box 361, TIMES BRANCH.
FOR EXCHANGE—Clear, beautiful lot near Glendale in established neighborhood, suited to bungalow. Will exchange for late model automobile. Ask for MR. DONALDSON, 200 W. Pico. Phone 63426.
FOR EXCHANGE—Will trade the furnishings of my 7-rm. beautifully furn. flat, including piano, Victrola. For late model automobile. Call Wil. 5388, before 11 a.m., between 6 and 7 p.m.
FOR EXCHANGE—Studebaker Special 6, like new, as first payment on acreage, lot or home. Address G, box 160, TIMES OFFICE.
FOR EXCHANGE—Brunswick phonograph and records for small auto. Paint, condition no object. 7185 BAGLEY AVE., Culver City. Phone 421.
FOR EXCHANGE—Have 2 late model twin-six Packards, will trade one or both for what have you? 1789 W. PICO. Wil. 152.
FOR EXCHANGE—$800 equity in new Durant 4. Take business concession, anywhere, Ford or Chevrolet. 345 S. HILL.
FOR EXCHANGE—2 Detroit City, Mich., restricted lots for L. A. city property. Address K, box 209, TIMES OFFICE.
FOR EXCHANGE—Or Sale—7-passenger Chalmers sedan, splendid shape for lot or what have you? Phone 769573.
FOR EXCHANGE—Ford roadster, 1917; 1 large car. 400 S. 7TH. 16172.
FOR EXCHANGE—Will take car for equity in bus. lot. 2514 W. 54TH ST.
FOR EXCHANGE—What have you for pianola attachment, 98 rolls? VER. 8684.
FOR EXCHANGE—OR SALE—10 goats, 40 guinea pigs, for what? VERMONT 5269.
FOR EXCHANGE—Hudson Super 6 for lot or diamonds. TAYLOR, 1415 S. Main.

RADIO, WIRELESS APPARATUS For Sale, Exc., etc.

FOR SALE—Will sacrifice 2-stage supersensitive radio set. Owner is leaving. Demonstration given. 5653 DE LONGPRE. Phone Holly 2562.
FOR SALE—4400 ohm. head sets, $8.95; 2000 ohm. head sets, $6. 327 W. 3RD.
FOR SALE—Radio set, cheap; 2 amplifiers. Call WIL. 5010. Rm. 424.
FOR SALE—Time payments on radio sets. Keystone Radio Service Co., 140 S. BDWY.

BOATS, YACHTS, ETC.— For Sale, Ex., Wanted, To Let

FOR SALE—Cheap. 58 ft. long, 2 cabins, 45-h.p. marine. First-class. Easy terms. See J. B. MAYHEW, U. S. Hotel, 172 N. Main.
FOR SALE—Bargain by owner, only $800. 24-foot cabin motor boat, perfect condition. Might consider good lot in trade. 820213 or 75267.
FOR SALE—Spacious motor yacht, going away. Will accept cash, terms or exchange. Cost $15,000. Very seaworthy. Write 164 N. TOLUCA ST., L. A.
WANTED—30 to 35 ft. auxiliary yawl, schooner or good cabin boat. Have 22-ft. runabout with 25-h.p. motor, and cash for reasonable priced boat. 914 MATEO. 14059.

AUTOMOBILES, ETC.— Miscellaneous.

BIG PRICE REDUCTIONS ON WILLYS-KNIGHTS AND OVERLANDS HAVE ENABLED US TO TAKE THE FOLLOWING CARS IN ON TRADE, AND WE ARE NOW OFFERING THEM TO YOU, RECONDITIONED, AT THE FOLLOWING LOW PRICES:
CHANDLER TOURING ..... Only $850. Looks and runs like a new car.
OVERLAND Sedan ..... Only $750. Last year's car. Run only few thousand miles.
OAKLAND—TOURING ..... Only $300. Late model, in good condition.
ALL CARS SOLD ON SMALL DOWN PAYMENTS; BALANCE TO SUIT YOUR REQUIREMENTS. PHONE FOR DEMONSTRATION.
SONOMA MOTOR SALES CO., 530 So. Los Angeles st. Phone 62572.

YOUR BEST BUY IS A NASH REBUILT. GUARANTEED 90 DAYS. ALL MODELS—ALL PRICES. TROY MOTOR SALES CO. NASH DISTRIBUTOR. 1159 S. OLIVE ST. MAIN 490. OPEN NIGHTS.

FORDS— FORDS —FORDS
EVERY FORD WE HAVE MUST MOVE REGARDLESS OF PRICE. 5 '20s—All Models—6 '21s. Ranging in price from $65 up. 2 '21s—Sedans at $425 EACH. Some REAL BARGAINS in ROADSTERS. EASY TERMS. Open EVENINGS AND SUNDAYS. LLOYD L. KING, Authorized FORD and LINCOLN Dealer. 231 N. Pacific Blvd. S. 7756.

READ THIS. We Are Offering All of Our Used Cars At THE TRADE-IN PRICE. Every one a Bargain. All Makes. Come and See for Yourself. We Give Terms. TEACHING FREE. WALTER M. BROWN CO., Stutz and Durant Dist., Open Sunday and Evenings. Washington and Figueroa.

WILLS SAINTE CLAIRE.
We have two, traded in on new cars. These cars are guaranteed for 90 days and cannot be told from new ones. New tires and ready to go. Your opportunity to own a HE-car.
WESTERN MOTORS CO. 1058 S. Flower St. Open Sunday.

SAVE MONEY! BUY IN HOLLYWOOD.
1920 Chandler sedan.
1921 Chandler coupe.
1921 Dodge touring.
1920 Studebaker Special 6 touring.
1919 Dort touring.
1918 Buick 6 touring.
1920 Chevrolet touring.
SEE MR. OPPERMAN OR MR. HULL. 6150 Holly. blvd. Holly 1860.

CHEVROLET— LOWEST TERMS. ALL MODELS. OLDEST CHEVROLET DEALER IN CITY. DONN CANN. $701-59 EAST 1ST ST. BOYLE 3822. OPEN EVENINGS AND SUNDAY.
PACKARD 19-PASSENGER BUS— THOROUGHLY rebuilt in the shops of Earle C. Anthony, Inc. Streamline body, beautiful top and suitable for sight-seeing, real estate business or any line that requires high-class transportation. EARLE C. ANTHONY, INC., 1047 S. Olive. PACKARD and DURANT DISTRIBUTOR.
LOOK!!—LOOK!!—LOOK!! 1921 H.C.S. Runs and looks like new. Tonneau windshield and everything. If you are related to Jesse James, come in and get it. MR. BARN, 1909 S. Figueroa. West 220.
SEE these before you buy. Ford, '19 tour., $250; '18 Chevrolet tour., $145; Olds, '18 6 tour., $375; '18 Dodge tour., $395; Ford, '21 coupe, $465; '19 Oakland tour., $265; Ford, '16 road., $95; Abbott 6 speedster, $235. 12TH ST. AUTO MKT., 1161 S. Broadway.
FORDS—We have several good coupes, sedans, tourings and roadsters to choose from. We guarantee these cars. Terms. J. BENJ. FAHY, Authorized Ford and Lincoln Dealer, 1042 S. GRAND. Open eves. and Sundays.
WILLYS-KNIGHT, brand new, many extras. Owner going East. WILSHIRE 2465.
FORDS—Six. Your choice, $150. $50 down. RALSTON, 1803 W. Pico st.

AUTOMOBILES, ETC.— Miscellaneous.

NOTICE. ——— NOTICE.
GET WHAT YOU PAY FOR IN A USED CAR.
When you purchase a used car be sure that you get not only a motor, frame, paint, tires and the things that make up its physical appearance, but the real value that should go with it, its ability to perform as you expect it to.
That is what you pay for and what you should get in a used car. We will be pleased to have you call and inspect the cars we offer for sale, to assure yourself that you are paying only for what you receive.

SEEING IS BELIEVING

Haynes Roadster, Model 55, extra equipment	$1200
1921 Reo Coupe, like new, only run 2900 miles	1400
1921 Oldsmobile 6 Coupe—A peach of a car	975
1921 Ford 5-Pass., with wire wheels	335
1921 Stephens Roadster, refinished	1000
1920 Chalmers, 5-pass., a sturdy car	700
1920 Stearns, looks like new, tonneau wind deflectors	1150
1917 Hudson, 7-pass. In excellent condition	550
1917 Cadillac, 7-pass., a dandy buy	675
Locomobile, model "5-R," 4-pass. new paint	1000
1917 Stearns "8," 7-pass., some car at	300
1915 Cadillac Roadster, a real sacrifice	475
1914 Ford 5-pass. A steal for...	100

WESTERN MOTORS CO., 1058 S. Flower St. Open Sunday.
TRADE TERMS

THREE SPECIAL BARGAINS.
The three cars listed below have been "Made New" mechanically as well as to tops, upholstering and paint.
The same guarantee on them as on new Apperson cars.
When you see these cars it will be self-evident that they are priced ridiculously low considering their condition and the terms under which they are offered for sale.
$850. Seven-Pass. 8-cylinder Touring
$950. Seven-Pass. 8-cylinder Touring
$1650. Seven-Pass. 8-cylinder Touring
APPERSON FACTORY BRANCH, 11th and Flower. Phone 60648.

MARMON.
THE SAFEST PLACE TO BUY A USED CAR.
1922 Marmon coupe, almost new.
1922 Marmon 7-pass. tour.; Calif. top; almost new.
1921 Marmon 7-pass. touring.
1920 Marmon 4-pass. touring.
1920 Marmon, 4-pass. sedan ruby.
1920 Marmon 7-pass. touring.
1919 Marmon 7-pass. chassis.
1918 Marmon sedan, custom built.
1917 Marmon touring, Calif. top.
OTHER MAKES.
1920 Stutz 6-passenger.
1922 Haynes sedan.
PELTON MOTOR CO., BROADWAY 6731. MARMON DISTRIBUTORS. 1534 S. FIGUEROA ST.

1922 NASH SIX COUPE—
1921 LINCOLN touring.
1921 LINCOLN road. & Phaeton.
1921 STUTZ Tr. and Rdst.
1921 HUDSON Royal Coach.
1921 ROAMER sport.
1921 CADILLAC Coupe.
1920 BUICK Rd., air shocks.
1920 OAKLAND Rdst.
1920 ESSEX TOURING.
1920 COLE 8 Touring.
1920 STUDEBAKER Big Six.
1919 APPERSON Sedan.
1919 CADILLAC Sedan.
1919 OLDSMOBILE 8 Tour.
1919 MARMON 7-passenger.
1916 PACKARD Twin Touring.
1916 PACKARD Twin Roadster.
1917 PACKARD Twin Limo.
1917 LOCOMOBILE Tour.
1917 CADILLAC Touring.
1917 PEERLESS Touring.
1917 CADILLAC Coupe.
REO Roadster.
WALTER M. MURPHY MOTORS CO. Used Car Dept. John Balk, Mgr. Phone 82374. 909 S. Olive st.

DON LEE, PASADENA, MONTH-END CLEARING SALE. DRIVE OVER TO PASADENA. SAVE $50. Buick Sedan. Paige Sedan. Reo Touring. Packard Touring. Cadillac Suburban. Cadillac Touring. Cadillac Victoria. Easy Terms. Open Sunday. DON LEE, CADILLAC. 151 E. Union, Pasadena. Phone Colo. 8306. Fair Oaks 5.

WALTER M. BROWN CO., STUTZ AND DURANT DISTRIBUTORS. BARGAINS.

H.C.S. TOURING	$1650
MARMON 7-PASS.	$1300
WINTON 4-PASS.	$1000
STUTZ 4-PASS.	$1200
DURANT 5-PASS.	$900
CHEVROLET ROADSTER	$375
STUTZ ROADSTER	$650
ROAMER 5-PASS.	$850
BUICK TOURING	$350
MAXWEL 1920	$350
STUDEBAKER 5-PASS.	$250

MANY OTHERS. OPEN SUNDAYS AND EVENINGS. WE GIVE TERMS. TEACHING FREE. WALTER M. BROWN COMPANY, WEST 235. FIGUEROA AND WASHINGTON.
KISSELKAR—I am a mechanic and need money badly, so must sell at once. Bring $500. Car perfect. See Mr. Garrett in shop. WALTER M. BROWN CO., Washington and Figueroa sts.
CHEVROLETS— —FORDS. USED CAR SALE. This Week Only. Manual Arts Motor Co. 4076 S. VERMONT.
FORD cars, tourings, roadsters, etc., all guar., 3 mos. $75 down, $25 mo. MORAN & McMENAMY, 1424 S. Main.

Touring Cars for Sale.

APPERSON SPORT, 1920— $1350. Wire wheels, Burbank top, painted maroon. It's a beauty; if you see it you will buy it. EARLE C. ANTHONY, INC., 1047 SO. OLIVE.
BUICK 5-pass. touring, late '18, splendid condition, Kelly-Springfield cord tires, tonneau wings and wind deflectors. The price is right. LLOYD L. KING, Ford and Lincoln Dealer, 231 N. Pacific Blvd. Open eves. and Sunday. Phone South 7756.
BUICK C 37 Touring, new paint, A-1 job. Cord tires, two nearly new. Sturdiest Buick ever built. In good shape. Bargain. 1234 FIFTH ST., Santa Monica. Phone 21269.
BUICK 6, 1920 TOUR. $250 down or cheaper car. Absolutely good as new. Been in storage 14 mos. Must sell regardless of price today. 716 S. LAKE ST.
BUICK 6 touring, 1920, A1 condition. This car has had the right care. Driven only by owner. If you want a car this size, you'll like it. Phone PICO 5271.
BUICK 6, late 1921 5-pass. touring. Looks and runs like new car. Has perfect cord tire equipment. Extras. $950 for quick sale. 526 S. FLOWER.
BUICK, 1919 TOURING. The best one we have had for some time. $755. 1159 S. OLIVE at 12th. Main 490. Open till 9 and Sundays.
BUICK 6, 1920 TOURING. $750, $250 DOWN. Original finish, runs very quiet; must sell today. 661 S. BURLINGTON. 51442.
BUICK 6, 1918; good paint, top and engine, 2 extra tires. See this bargain first. $460, terms. 4076 S. VERMONT.
BUICK, 7-pass., 1922 model, excellent condition. $1600. Owner going east. Ph. HOLLY 7798 for appt.
BUICK touring, enclosed car. Condition A1. Terms. JOHN T. DYE, 524 W. Pico.
BUICK 1922, 4-cyl.; guar., terms. W. H. COOK, 1135 S. Olive st. 64508.
BUICK 1918 touring. Good tires. 2110 OAK ST. West 4777.
CADILLAC, 1912, just overhauled and in good running condition. New top, 3 new tires. Price $200. Phone 560548 Sunday or 10573 week days.
CADILLAC 55, 1917, first-class condition, $775. Cash or terms. 206 W. PICO. Open day and night.

AUTOMOBILES, ETC.— Miscellaneous.

Touring Cars for Sale.

CADILLAC "8" touring, excellent shape, cord tires. $495. 1036 S. MAIN ST.
CADILLAC 59; nice condition; 4-pass. $2100. At 406 S. UNION AVE.
CHALMERS SIX. Late model and in excellent condition. $200 cash and balance easy. Open Evenings and Sundays. WILLYS-OVERLAND PACIFIC CO. Main 4831. 60537.
CHALMERS five-passenger car, engine just overhauled, new tires on rear, lots of extras. To move quick, price $300. JELLISON MOTOR CO., 1006 S. Brand Blvd., Glendale.
CHANDLER TOURING, CUSTOM BUILT. This car will pass your inspection; has special fenders, trunk rack, brand new cord tires; bumper, seat covers, one of the newest style tops; repainted a beautiful Italian wine; is mechanically guaranteed and a job that will more than meet your expectation. Bank interest. No brokerage. W. P. HERBERT CO., Chandler and Cleveland Distributors. 1110 S. Flower. 60412.
CHANDLER DISPATCH, LATE MODEL. $850. This is that popular 4-pass. Recently overhauled, wire wheels, top and upholstery like new, two new Kelly cords. Will trade in smaller car and give time on balance. JESSE E. SMITH, Ford Dealer, Glendale, 115 W. Colo. Blvd. Ph. Glendale 432.
CHANDLER TOURING, 1920. Looks and runs like new, with five almost new Hood cord tires. Hurry down and take it away for $845, easy terms. LYNN C. BUXTON, Haynes Dist., 1635 South Figueroa Street. West 8000.
CHANDLER TOURING CAR FOR SALE. NEW AND NEVER USED. JUST RECEIVED FROM AGENT. MUST SELL QUICK. SELL FOR $1745. WHAT AM I OFFERED? A SNAP FOR SOME ONE. CHAS. E. EVERARD, 197 E. COLORADO, PASADENA. PHONE COLORADO 534.
CHANDLER Touring, 1920. Looks and runs fine. Original finish. Will sell for $700 or take Ford in on trade. 526 S. FLOWER.
CHANDLER Dispatch, 1920-21, rebuilt like new; Rolls-Royce blue, bumpers and lots extras; exceptionally beautiful, both bargains. PETERSON'S, 1022 S. Main.
CHANDLER, late touring, $450; good tires, new paint, perfect, guaranteed 30 days. Terms. 1306 S. MAIN ST. Pico 509.
CHEVROLET DE LUXE— Disc wheels, cord tires, etc. Now on display at the CHEVROLET STORE, 12TH AND MAIN. Come in and see it. Open evenings and Sundays. Most liberal terms can be arranged. Phone Pico 945. SOUTHWESTERN MOTOR CO., 12TH AND MAIN.
CHEVROLET TOURING. 1920 F.B. Top and upholstery just like new, excellent original finish, new Goodyear cords. Motor in A-1 shape and a real buy. $485; terms. Bank interest; no brokerage. W. P. HERBERT CO., Chandler and Cleveland Dist., 1230 S. Olive. 14716.
CHEVROLET F. B., 1920 TOURING. Fine condition and refinished; $650 and worth it. 1159 S. OLIVE at 12th. Main 490. Open till 9 and Sundays.
CHEVROLET, 1921, A-1 paint and tires, runs like new. Sacrifice price $350, terms. 4076 S. VERMONT.
CHEVROLET TOURING, 1918—This car is a good serviceable car at a very low cost. 4076 S. VERMONT.
CHEVROLET touring, 1921, $65 down. 1803 W. PICO.
CHEVROLET demonstrator, 1922; $525. $150 down. RALSTON, 1803 W. Pico st.
CHEVROLET for sale, 1922 model 4-90, $265 cash. 203½ W. 52ND PLACE.
CLEVELAND LIGHT SIX— 1920 TOURING. New Kelly cords, bumper, refinished a durable "dust-proof gray," new pantasote top and 1-4 curtains. Positively rebuilt and guaranteed, terms. "A car with personality." Bank interest. No brokerage. W. P. HERBERT CO., CHANDLER AND CLEVELAND, 1110 SOUTH FLOWER. 60412.
CLEVELAND TOURING. LATE MODEL. Refinished an attractive "olive green," new pantasote top, 1-4 curtains, brand new cord tires, bumper, motometer and other extras. Rebuilt and guaranteed throughout, $750. Bank Interest—No Brokerage. W. P. HERBERT CO., Chandler and Cleveland Distributors, 1110 S. Flower st. 60410.
CLEVELAND LIGHT SIX. 1921 TOURING. Value and service are the first considerations. We accepted this car in trade for a closed job and really looks and runs as good as new. The motor is just broken in. Has bumpers front and rear, spare and other extras. A guaranteed buy; $850, terms. W. P. HERBERT CO., Chandler and Cleveland Dist., 1230 S. Olive st. 14716.
COLE 4-PASS. SPORT MODEL ...... $1000. New paint, excellent condition, good tires. EARLE C. ANTHONY, Inc., 1012 S. Main.
COLUMBIA 6 light touring, special top, tonneau windshields, 5 wire wheels, extras. $825 cash. Vermont 8061. 1127 W. 105TH STREET.
COMET '21, 4-pass., run 2900 miles, $850. REO MOTOR CAR CO., 12th and Hope.
CROW-ELKHART, 1921 touring, 6-cylinder, wire wheels, $675 cash or terms. 206 W. PICO. Open day and night.
CUNNINGHAM sport tour., 1921, perfect. An unusual buy at $3000. 1142 S. Olive.
DODGE TOURING, 1919, $250. Terms. Brand-new top, upholstery fine, fine running condition. Open EVENINGS and SUNDAY. J. A. NADEAU CO., FORD DEALER, 1100 E. SLAUSON. SO. 2240.
DODGE, 1919 Touring. A genuine snap. Only $465. Motor A-1, original finish. The best of terms, 1 yr. F. E. YOUNGQUIST, 4610 S. Vermont.
DODGE touring car. Excellent mechanical condition. Owner going East, must sell. Price very reasonable. Call 2719 MENLO AVE. Phone West 5147.
DODGE TOURING, LATE 1921. PRIVATELY owned, used very little, exceptional condition, lots of extra equipment, $775. 4156 BUDLONG. Ver. 1248.
DODGE 1920 touring, original finish, $585; fine condition. 1159 S. OLIVE at 12th. Main 490. Open till 9 and Sundays.
DODGE, 1920 tour., mech. good, tires. REO MOTOR CAR CO., 12th and Hope.
DODGE TOURING, late 1917, privately owned, will sacrificed. 845 S. OLIVE.
DODGE Touring, 1921. Perfect; extras. Sacrifice. 826 WEST 18TH ST. Flat C.
DODGE TOURING, '18 .... $450. EARLE C. ANTHONY, INC., 1012 S. Main.
DORRIS Automobile for sale. For quick sale I offer my 1921 model, 7-pass., 80-horsepower Dorris Automobile at sacrifice price of $2750. This car has had best of care and is as good as new. Call Owner, Hollywood 6695, 1C1 N. VINE STREET.
DORT touring, fine shape. Terms to suit. JOHN T. DYE, 524 W. PICO.
DORT, 1917 touring, will be sold to highest bidder. 1945 S. MAIN.
FIAT, 1921 CHASSIS— This is the small one, and you ought to see it, because it's a wonder. EARLE C. ANTHONY, Inc., 1047 S. OLIVE.
FIAT TOURING, 1918. In elegant condition, very distinctive special top. Come in and see it; will trade. DONALDSON'S, 200 W. Pico, cor. Hill.
FORD TOURING car, 1921, $315. Demountable rims, good tires, upholstery and top like new, wonderful buy at this price. JESSE E. SMITH, Glendale, Ford Dealer, 115 W. Colorado. Ph. Glen. 432.
FORD TOURING, 1921, $345. DEMOUNTABLE WHEELS, SPEEDOMETER. COBERLY'S BETTER USED FORDS, 1918 S. MAIN. OPEN SUNDAY.
FORD touring, elegant condition, overhauled and guar. 3 mos. $75 down, $25 per mo. MORAN & McMENAMY, 1424 S. Main.
FORD, 1921 Touring. Looks a million, motor A-1. Tires real good. Your own terms. 1 yr. F. E. YOUNGQUIST, 4610 S. Vermont.
FORD 1920 touring, $285. Demountable rims, 2 new tires, speedometer, new top. JESSE E. SMITH, Glendale, Ford Dealer, 115 W. Colorado. Ph. Glen. 432.
FORD 1919 turing, $225, self starter, looks good, motor runs fine. JESSE E. SMITH, Glendale, Ford dealer, 115 W. Colorado. Phone Glendale 432.
FORD tour., 1921, starter, demount rims, 5 tires, speedo., fast throttle, cut-out, spotlight, shock abs., dash light, etc. $85 down. Bal. easy terms. 4363 S. Figueroa.
FORD TOURING, starter, $295. Repainted, one man top. COBERLY'S BETTER USED FORDS, 1918 S. MAIN. OPEN SUNDAY.
FORD Touring, late '21. Demountable rims, lock wheel, foot throttel, etc. $325. 3782 S. Vermont. Garage.
FORD TOURING, 1919, looks and runs fine. Must be seen to appreciate. $210, terms. 4076 S. VERMONT.
FORD Touring, 1921. Just as slick as a new car. Sacrifice at $365. Terms. 4076 S. VERMONT.
FORD TOURING, LOOKS NEW, NO. 641. TODAY, $175. J. E. COBERLY CO., 1918 S. MAIN.
FORD 1921 TOURING— Refinished like new. Will sell for best offer. 437 S. GRAND.
FORD touring for sale, $75. Call 1220 E. JEFFERSON ST.

AUTOMOBILES, ETC.— Miscellaneous.

Touring Cars for Sale.

FORD TOURING, LATE '21— With shock absorbers, dem. rims, speedo., dash light and other extras. Looks like new. This car is a real bargain at $385. Cash or terms. This car is good mechanically, as a new car. Open evenings and Sunday. LLOYD L. KING, Authorized FORD and LINCOLN Dealer. 231 N. Pacific Blvd. S. 7756.
FORD TOURING, 1921— EASY TERMS. HASSLER SHOCKS. DEMOUNTABLE RIMS. RUNS AND LOOKS LIKE NEW. $375. EASY TERMS. 1015 S. OLIVE ST. OPEN SUNDAYS AND EVENINGS.
FORD TOURING, LATE '21— Motor and appearance like new. Rubber good. A bargain, $385. Open evenings and Sunday. LLOYD L. KING, Authorized FORD and LINCOLN Dealer. 231 N. Pacific Blvd. S. 7756.
FORD TOURING, 1918— IN GOOD MECHANICAL CONDITION. A BARGAIN AT $185. 1015 S. OLIVE ST. OPEN SUNDAYS AND EVENINGS.
FORD, 1921, all in excellent condition, ranging from $300 to $360. See these. W. I. TUPMAN, Authorized Ford and Lincoln Dealer, Figueroa and Jefferson. South 2831. Open evenings and Sundays.
FORD TOURING, 1916, $85. WELL WORTH THE MONEY. LLOYD L. KING, Authorized FORD and LINCOLN Dealer. 231 N. Pacific Blvd. S. 7756. Open EVENINGS and SUNDAY.
FORD touring, late model, 1917, perfect motor, good tires, one of those cars that have been kept in the parlor. A snap. $75 down, will handle. HAMLIN W. NERNEY CO., Auth. Ford dealer, Vermont at 52nd. Open eves. and Sunday. VER. 175.
FORD TOURING, 1918, $150. Very best mechanical condition, good set of tires. Terms. Open EVENINGS and SUNDAY. J. A. NADEAU CO., FORD DEALER, 1100 E. SLAUSON. SO. 2240.
FORD touring cars, 3 to choose from, 1916 models, $65, $75, $85 each; good tires; ready to go; bring the cash. HAMLIN W. NERNEY CO., INC., Auth. Ford Dealer, Vermont at 52nd. Open eves. and Sunday. Ver. 175.
FORD TOURING, 1922, absolutely perfect. Immediate delivery. $425. Terms. Hamlin W. Nerney Co., Inc. Authorized Ford Dealer. Vermont at 52nd. Open Sundays and eves. VER. 175.
FORD Touring, 1922. Driven 800 miles by careful driver. 1359 W. WASHINGTON.
FORDS, CHEVROLETS, MAXWELLS. 109 W. PICO. Phone 19644.
FORD, 1916 touring, $100, $50 down. 1739 W. PICO.
GRANT TOUR., 1917— Has new cord tires and a new battery. And the price is only $265, easy terms. LYNN C. BUXTON, Haynes Dist., 1635 South Figueroa Street. West 8000.
HAYNES TOURING— Has had perfect care and is equipped with a winter top, making a practical rainy-season car. Just think, too, only $475, easy terms. LYNN C. BUXTON, Haynes Dist., 1635 South Figueroa Street. West 8000.
HAYNES '21, 7-pass. New paint. A beautiful car in perfect shape. $900. H. J. WURZBURGER, 1101 S. Hope. Pico 3960. Open evenings and Sundays.
HUDSON speedster, 1919. This is better than new. ROBT. MEHLER, 1142 S. Olive.
HUDSON SUPER-SIX 7-pass. Touring. An opportunity to get a real car at cheap-car price. This won't last long at the price, so make it snappy. $395, easy terms. LYNN C. BUXTON, Haynes Dist., 1635 South Figueroa Street. West 8000.
HUDSON SPEEDSTER, 1920. Has been refinished a beautiful Hudson Blue, all parts renickeled, and in fact thoroughly renewed. $1065, easy terms. LYNN C. BUXTON, Haynes Dist., 1635 South Figueroa Street. West 8000.
HUDSON, model J speedster, 1918. Refinished, side wings, spotlight; 5 cord tires, Victoria top, motometer. GEILLER & BIGMAN, 1025 S. Broadway. 12656.
HUDSON SPEEDSTER, 1921. $1050, $350 DOWN. Original finish, 5 good cord tires. Must sell today. 661 S. BURLINGTON. 51442.
HUDSON speedster, 1922. Private party; run less than 1 month. Must sell. Address K, box 58, TIMES OFFICE.
HUPMOBILE MODEL R TOURING. $775, $260 DOWN. Original finish, just like new. Must sacrifice. 661 S. BURLINGTON. 51442.
HUPMOBILE, '17 N. Just a real good Hup, looks new. 961 S. OLIVE. 61294.
HUPMOBILE, model R touring. Just like new. $150 down. 1739 W. PICO.
JORDAN 4-passenger sport, late model; good condition, 6 oversize cord tires, good paint and top; sacrifice. $600. 4718 S. FIGUEROA.
JORDAN, 1920 tour., let us demonstrate its qualities to you, the finish is like new. Will give 60-day written guarantee. MANKIN MOTOR CAR CO., 126 W. Pico.
JORDAN 1921, 7-pass. Right in every way. Will consider small car in trade. Address F, box 568, TIMES BRANCH.
KING 8-cylinder, in A1 mechanical condition. Price is right. No dealers. Call 1227 W. 47TH ST.
LAFAYETTE, 4-PASS. SPORT. This is really a wonderful job. Condition and appearance is right. Get full particulars but see car at EARLE C. ANTHONY, INC., 1047 S. Olive. Tel. 60406.
MARMON 1923 brand new 7-passenger, never been registered. BDWY. 8498.
MAXWELL touring, 1918, $125, $50 down. RALSTON, 1803 W. Pico st.
MAXWELL tour., '20, mech. O.K., $300. L. A. OAKLAND CO., 1026 S. Olive.
MAXWELL, 1922 Tr., like new. Terms. W. H. COOK, 1135 S. Olive. 64508.
NASH SPORT 1921. Mechanically overhauled and put into fine condition, 5 good tires, extras. Real buy at $900, on terms. HOWARD AUTOMOBILE COMPANY OF LOS ANGELES. PHONE 820185. Buick Distributors. Used Car Dept. 1212 S. Main. Open eve. and Sun.
NASH REBUILT TOURING CAR, 1920, $875. This is a real rebuilt job, with a 6 months' guarantee; paint job, new top and rubber, and guaranteed mechanically for 90 days by the Nash distributor. 1159 S. OLIVE at 12th. Main 490. Open till 9 and Sundays.
NASH FOUR TOURING. We have two of these desirable small cars and they are guaranteed like new. You can save money on them. Both 1922 models. Run very little. $975. Nash Agency, 1159 S. OLIVE at 12th. Main 490. Open till 9 and Sundays.
NASHES—Sport models, De Luxe khaki top, nickeled radiators, special 2-tone paint job; carry 90-day guarantees; the best looking sport job on the street; $985. NASH AGENCY, 1159 S. Olive at 12th. Main 490. Open till 9 and Sundays.
NASH sport model, De Luke khaki top, nickeled radiator, special two-tone paint job; carries 90-day guarantee; the best-looking sport job on the street. $985. NASH AGENCY, 1150 S. Olive at 12th. Main 490. Open till 9 and Sundays.
NASH, 1919 tour., for an all around car you can't beat this. $100 in extras. Beautiful paint job. 60-day written guarantee. MANKIN MOTOR CAR CO., 126 W. Pico.
NASH tour., 1920, refin., cords, air shocks, perfect. 961 S. OLIVE. 61294.
NASH '20. A-1 condition. Need cash. Will sell cheap. PHONE 77419.
OAKLAND, 1921 touring car, wire wheels, good rubber, good condition mechanically, cord tires. $595. Call MR. WILKINSON, 60439.
OAKLAND touring, 1917, looks and runs fine. Bargain to quick buyer. $185. 4076 S. VERMONT.
OAKLAND 6, 1917 touring, 5 good tires. Must sell. $165. 1627 ORANGE ST. Wil. 7905.
OAKLAND tr., '19. Rebuilt, $565. L. A. OAKLAND CO., 1026 S. Olive.
OAKLAND tr., '21. Mech. perfect, $675. L. A. OAKLAND CO., 1026 S. Olive.
OLDSMOBILE 4 touring, 1921. Wonderful condition. Only $800, terms. 1130 S. OLIVE ST.
OLDSMOBILE "SIX" touring, 1920; refinished and overhauled; low price, terms. 1130 S. OLIVE ST.
OLDSMOBILE 4, 1921. If you want an Olds, don't fail to see this, at 1142 S. OLIVE.
OVERLAND TOURING. Model 90. Refinished, practically new tires, good top, seat covers; owned by a mechanic and in A-1 shape. $345. Terms. Bank interest, no brokerage. W. P. HERBERT CO. Chandler and Cleveland Distributors, 1230 South Olive St. 14716.

PACKARDS	PACKARDS	PACKARDS
TWIN SIX	22 COUPE	$6000
TWIN SIX	22 TOUR	$5250
TWIN SIX	19 TOUR	$2700
TWIN SIX	18 SPORT	$3000
TWIN SIX	17 Spl. road	$1800
TWIN SIX	17 COUPE	$1500
TWIN SIX	16 STAGE, 19 pas.	$6500
TWIN SIX	16 TOUR	$750
SIX CYL. 2-38	14 TOUR	$500
SINGLE SIX	22 TOUR	$2350
SINGLE SIX	22 TOUR	$2250

EARLE C. ANTHONY, INC., 1047 S. OLIVE and 1012 S. MAIN. Phone 60406; Main 6060.
PACKARD twin 6, you can buy this car mechanically perfect for about 12c a pound. Price $550. H. J. WURZBURGER, 1101 S. Hope. Pico 3960. Open evenings and Sundays.

AUTOMOBILES, ETC.— Miscellaneous.

Touring Cars for Sale.

PACKARD twin 6, 7-passenger, rebuilt by Packard people. Splendid condition. For sale by private party. Sacrifice. 1840 S. MAIN.
PACKARD, 6-38 touring car. Electric equipped throughout, perfect mechanically. $800 cash, terms. 206 W. PICO. Open day and night.
PACKARD Twin Six touring, $675; wire wheels, looks and runs like new. 1148 S. OLIVE.
PACKARD 7-pass., twin 6. Price $2250. Condition like new. Owner. 211 ALPINE ST. Phone Bdwy. 8099.
PAIGE SIX. A real good car for ....$300. EARLE C. ANTHONY, Inc., 1012 S. Main.
PEERLESS 8; this very powerful and very fast car for only $450, $150 cash, $30 a month. H. J. WURZBURGER, 1101 S. Hope. Pico 3960. Open evenings and Sundays.
REO tourings from $125 and up. Terms. REO MOTOR CAR CO., 12th and Hope.
SAXON TOURING, 1921. Excellent condition; a buy at our price. Open evenings. WILLYS OVERLAND PACIFIC CO. 1058 S. Hope st. Main 4831. 60537.
SAXON SIX TOURING, best condition throughout; a bargain at $265, terms, and it's good to look at, too. 1159 S. OLIVE at 12th. Main 490. Open till 9 and Sundays.
SCRIPPS-BOOTH, 1919 tour. This car has had only one owner and will give 60 days written guarantee. MANKIN MOTOR CAR CO., 126 W. Pico.
STEARNS-KNIGHT sport model auto, wire wheels; player piano, poll parrot and lot elegant furniture and rugs all go at auction Thurs., 10 a.m., 126 W. 80th st. STROUSE & BRADLEY, auctioneers. 62705.
STUDEBAKER light 6 touring, in fine condition to run. Must be sold at once. $850. Terms. Phone C. E. LYBARGER, Main 3640, or after 6 p.m. 76903.
STUDEBAKER Special "6." 1921. The finish and condition throughout show this car has had personal care. Goodyear cord tires, bumpers and many extras. A handsome, serviceable car at an attractive price. $1045. Terms. Bank Interest. No Brokerage. W. P. HERBERT CO., Chandler and Cleveland Distributors, 1110 S. Flower st. 60412.
STUDEBAKER SPEC. 6 TOURING. 2 new cord tires, bumpers, motometer, new paint, perfect throughout. Must sell today. 661 S. BURLINGTON. 51442.
STUDE. SPEC. "6" 1920. TERMS. Car is absolutely good as new. Must sell today. No reasonable offer refused. 832 S. ALVARADO. 52174.
STUDEBAKER 1921 special 6 touring; refinished and guaranteed, $1050. HARVEY O'DAY, 152 W. Pico. 12500.
STUDEBAKER light 6, 21, perfect, $825. L. A. OAKLAND CO., 1026 S. Olive.
STUDE light six tour., 1921, extras. $950. REO MOTOR CAR CO., 12th and Hope.
STUDEBAKER special 6 tour. car. Has had wonderful car. WILS. 1602.
STUDEBAKERS Special 6, '21-'20, guar. W. H. COOK, 1135 S. Olive. 64508.
STUTZ touring, special top. In fine shape. Cheap for cash. 2110 OAK ST. West 4777.
VELIE, '21 tour., original finish, cheap. REO MOTOR CAR CO., 12th and Hope.
WILLYS-KNIGHT RD. Refinished and perfect mechanical condition, satisfaction assured. Open evenings and Sundays. WILLYS OVERLAND PACIFIC CO., 1058 S. Hope st. Main 4831. 60537.
WILLYS-KNIGHT TOURING— Rebuilt and refinished, runs like a new car. $695. Open Sunday and evenings. WILLYS-OVERLAND PACIFIC CO. 1058 S. Hope st. Main 4831. 60537.
WINTON, 1921 touring, A-1 mechanically, $1250 cash or terms. 206 W. PICO ST. Open day and night.
WINTON 6; late model, A-1 shape. Bargain, $650, terms. 405 ISABEL. Lin. 4480.
TOURING CAR I won in Times contest; still in dealer's hands, $250 discount. WILSHIRE 2323, Apt. 106.
FOR SALE—National sextette, 1921, sport, 5 wire wheels, new paint, $1150; will take cars in trade or what have you? Must go immediately. Call WILSHIRE 4740 evenings.
FOR SALE—I have a $3500 car driven 5000 miles, only 9 mos. old. Will sell for $3000. Call BDWY. 340 or 824290.
'20 MAXWELL, $375; like new. 1148 SO. OLIVE.
'14 HUP 32, only $125. 1084 S. MAIN.

Roadsters for Sale.

BUICK roadster, 1915, wonderful condition in all respects; cord tires, fine paint, many extras. $300. $100 down, balance monthly. MR. TATE, 1328 So. Flower.
BUICK, 1920 6 roadster. Works like charm. Can make good price on this and give 60-day written guarantee. MANKIN MOTOR CAR CO., 126 W. Pico.
BUICK roadster, 1918, perfect mechanical condition. $390 cash or terms. 206 W. PICO ST. Open day and night.
BUICK ROAD, 1920, driven 14,000 miles, newly painted. A-1 condition. 845 S. OLIVE.
BUICK 4 roadster, 1922, $120 worth accessories; $800 cash. Owens, Bdwy. 2848.
CHANDLER CHUMMY— LATE MODEL. We have just "rebuilt" this car and it is like new throughout. Kelly-Springfield cord tires, pantasote top with quarter curtains and wind wings, bumper, spare, and painted the latest "pig skin brown." Any person who wishes "individuality" will appreciate this car. A buy. Bank Interest—No Brokerage. W. P. HERBERT CO. Chandler and Cleveland Distributors, 1150 S. Olive st. 14716.
COLUMBIA, 1920, roadster, refinished, disc wheels. 1148 S. OLIVE ST.
DODGE ROADSTER, 1920. Special top, etc. $200 down, balance $40 per month. SEE MR. DAVIS. 1323 S. Flower. Main 9040.
DODGE roadster, 1922, just 3 months old; a real opportunity to get your money's worth, as this car must be sold; lots of extras. Call 351830.
DODGE roadster, fully equipped, Hassler shock absorbers. New special top. JOHN T. DYE, 524 W. PICO.
DUESENBERG "STRAIGHT EIGHT." 1922 MODEL, USED ONLY 6 WEEKS AND IS IN CONDITION LIKE NEW. HAS 2 SPARE WIRE WHEELS AND TIRES AND IS COMPLETELY EQUIPPED WITH MANY EXTRAS. AS OWNER IS MOVING EAST THIS CAR CAN BE BOUGHT AT SPECIAL PRICE. SHAEFER, HARRIGAN & CLEVELAND, 2900 S. FIGUEROA. SOUTH 5900.
FORD ROADSTER, 1920— GOOD MECHANICAL SHAPE. NEW PAINT. $360. EASY TERMS. 1015 S. OLIVE ST. OPEN SUNDAYS AND EVENINGS.
FORD ROAD., LOOKS NEW, $195. SPEEDOMETER. GOOD TIRES. COBERLY'S BETTER USED FORDS, 1918 S. MAIN. OPEN SUNDAY.
FORD ROADSTER, LIKE NEW, $375— Overhauled, Shocks, Speedometer. COBERLY'S BETTER USED FORDS. 1918 S. MAIN. OPEN SUNDAY.
FORD, 1922 roadster, $435; run 3 mos.; just like new; spotlight and mirror. JESSE E. SMITH, Glendale Ford Dealer, 115 W. Colorado. Phone Glendale 432.
FORD, 1921 roadster, $335; good mech. condition; good rubber; new top. JESSE E. SMITH, Glendale, Ford Dealer, 115 W. Colorado. Phone Glendale 432.
FORD ROADSTER, 1920, overhauled and guar. 3 months, $75 down, $25 per mo. MORAN & McMENAMY, 1424 S. Main.
FORD '21 roadster, like new, shock absorbers. Many extras. 1264 S. MAIN.
FRANKLIN roadster, series 8, new paint and battery, 5 cord tires, good top, mechanically O.K.; bargain, $375 cash. 1936 TOBERMAN. West 1674.
HUPMOBILE, 1921 roadster, beautiful tan and striped finish, motor perfect, one classy car. 60-day written guarantee. MANKIN MOTOR CAR CO., 126 W. Pico.
HUP roadster and touring car. Best condition. Terms. JOHN T. DYE, 524 W. Pico.
HUDSON roadster, 6-40. A great sacrifice. 1243 S. ALVARADO.
LIBERTY rds., 1918, looks like new. REO MOTOR CAR CO., 12th and Hope.
MARMON chummy roadster; will sacrifice. Paint, rubber and mechanical condition A-1. Will consider smaller car in trade. Terms. No dealers. Phone WASHINGTON 182.
MARMON chummy roadster, 1916, sale for cash or terms. Top, upholstering and paint in first-class shape; thoroughly overhauled recently. Owned and operated by lady. Phone FAIR OAKS 2903 evenings. The price is right.
NATIONAL chummy, cheap for quick sale. Good running order, 6 tires and rims; good paint; extras. No dealers. Wil. 8077, Wil. 8686, 2014 W. 11TH.
OLDS 6 rdst., 1920. Overhauled and renewed. A fine car at a low price. Terms. 1130 S. OLIVE.
OLDS rdstr. 4-cyl., rebuilt and repainted. A wonderful car. 1130 S. OLIVE.
OVERLAND 90 ROADSTER, new cord tires, only $225. A keen looking job. Easy terms. 1 year. F. E. YOUNGQUIST, 4610 S. Vermont.
REO, 6-cyl., 4-passenger roadster in excellent condition. Price $850. Apply to PALACE MARKET, 611 S. Main.
STUTZ ROADSTER, latest model, a wonderful buy. Terms to suit. JOHN T. T. DYE, 524 W. PICO.

AUTOMOBILES, ETC.— Miscellaneous.

Roadsters for Sale.

STUTZ Roadster, 1922. Purchased new in June. Driven 3500 miles. Repossessed from original purchaser. Will sell at a big discount and on easy terms. L. L. BAXTER, Automobile Funding and Insurance. 1704 S. Flower St. Phone 21606.
STUTZ Bearcat, A-1 condition. No agents. Terms. PHONE 72336.
STUDEBAKER 6 ROADSTER— 3-PASSENGER. Excellent condition, original paint. $395. A steal at the price. Open evenings. WILLYS OVERLAND PACIFIC CO. 1058 S. Hope. Main 4831. 60537.
TULSA, brand new 1922 roadsters, 50 per cent off list price, hurry, only 2 left. MANKIN MOTOR CAR CO., 126 W. Pico.
HOW about an Essex roadster? 1921 with $350 Cal. top. We are here Sun. 1142 S. OLIVE.

Speedsters, Stripped Cars.

FORD SPEEDSTER— Brand new body, motor and rear end thoroughly overhauled; 4 brand new tires. A real classy little car. $225. Open EVENINGS and SUNDAY. LLOYD L. KING. Authorized FORD and LINCOLN Dealer. 231 N. Pacific Blvd. S. 7756.
FORD SPEEDSTERS— FOUR FAST ONES. From $175 up. Easy terms. 1015 S. OLIVE ST. Open Sundays and evenings.
FORD SPEEDSTER, DARK RED—$225. High-tension mag. Vacuum feed. COBERLY'S BETTER USED FORDS. 1918 S. MAIN. OPEN SUNDAY.
FORD Speedster, good looking, fast, five Rudge-Whitworth wire wheels; must sell today; very cheap. WIL. 5652.
FORD speedster, very classy. $50 down. 1739 W. PICO.
PEERLESS Speedster, special carburetor, big mileage. Will sell my equity at a discount. Call WIL. 811.
ONE of the best built and classiest Ford speedsters in city, $485, cash or terms. 206 W. PICO ST. Open day and night.

Coupes for Sale.

BUICK COUPE, 1921— For sale at a real bargain price from private owner. Terms can be arranged for responsible people. Call 21666 or see car at 1704 SO. FLOWER ST.
BUICK COUPE, 1920. $1150, terms or trade. Best Buick in the city. Call today. 716 S. LAKE ST. Wil. 541.
BUICK coupe, brand new, cost $2350. Want open car or what and cash? Address G, box 205, TIMES OFFICE.
BUICK Coupe, 1922, model K. Owner going east. Sacrifice for quick sale. MR. COLFORD, 1243 S. Alvarado.
BUICK coupe, 1920; like new; terms. W. H. COOK, 1135 S. OLIVE. 64508.
CADILLAC 1922 coupe, like new every way. Bargain. 222 N. VERMONT AVE.
CHANDLER coupe, 1920, original finish. REO MOTOR CAR CO., 12th and Hope.
CLEVELAND coupe, 1922, used 3 mos. Very best condition, actual cost to owner over $2000 with extras. At bargain. Can be seen at WALL ST. GARAGE.
DODGE coupe. Wire wheels. Been in storage year and half. Like new. Terms. 1318 ORANGE DRIVE. Holly 6488.
ESSEX 1922 cabriolet, plenty of extras. Like new. Terms. JOHN T. DYE, 524 W. Pico.
FORD COUPE, LATE 1920. Much better than the average. Good cord tires. Decker steering-wheel with lock. Perfect mechanically. $435, easy terms. 10 other good coupes in stock. Open EVENINGS and SUNDAYS. J. A. NADEAU CO., FORD DEALER, 1100 E. SLAUSON. SO. 2240.
FORD COUPE, 1920— NEWLY PAINTED, JUST OVERHAULED. $435. EASY TERMS. 1015 S. OLIVE ST. OPEN SUNDAYS AND EVENINGS.
FORD, 1921, fine rubber, perfect shape, many extras. A real bargain. $450. W. I. TUPMAN, Authorized Ford and Lincoln Dealer, Figueroa and Jefferson. SO. 2831. Open evenings and Sunday.
FORD coupe, very late 1920, original finish, almost new tires, spare tire, speedometer, etc. $440; easy terms. HAMLIN W. NERNEY CO., Authorized Ford Dealer, Vermont at 52nd. Open eves and Sundays. Vermont 175.
FORD coupe, 1922 model, disc wheels, speedometer, dome and dash lights; step plates, car used very little and like new. $150 down, bal. to suit. 4363 S. FIGUEROA.
FORD COUPE, SHOCKS, $495— DASH AND TOP LIGHT. COBERLY'S BETTER USED FORDS. 1918 So. Main. Open Sunday.
FORD coupe, '21, $75 in extras, $475. Ph. 596411.
FORD coupe, 1922, 60 days old, with cord tires. 1359 W. WASHINGTON.
FORD '21 coupe, loaded with extras. A little beauty. $485. 822587.
FORD coupe, brand new, $10 bonus for immediate delivery. 406 S. UNION AVE.
LINCOLN 1922 4-passenger coupe, driven only 4800 miles, better than new. Might consider trade. Private owner. 2308 E. OCEAN BLVD., Long Beach, Cal.
NASH REBUILT COUPE, good as new, guaranteed for 90 days by the Nash distributor. The price is right, $1375. Let us demonstrate this NASH REBUILT to you. NASH AGENCY, 1159 S. Olive at 12TH. Main 490. Open till 9 and Sun.
NASH COUPE—Nearly new, plen. extras. A reg. car. JOHN T. DYE, 524 W. Pico.
OLDSMOBILE 4 coupe, first-class condition. Party leaving town. WILSHIRE APTS., Apt. 409. Phone WIL. 6173. No dealers.
OVERLAND 1922 COUPE, 4-cyl. $200 DOWN. Absolutely can't be told from new. Am going to sell this car today, regardless of price. 716 S. LAKE ST. WIL. 411.
RICKENBAKER Coupe, run 800 miles. Mr. MERRICK, 67262.
REO '20 coupe, rebuilt, new cords, battery. REO MOTOR CAR CO., 12th and Hope.
STUDE. SPEC. 6 COUPE, 1922. This car is like new in every way, having all the extra equipment that money could buy. Why pay the new price and stand in line for delivery when you can drive this beautiful car away for only $1950, easy terms? LYNN C. BUXTON, Haynes Dist., 1635 So. Figueroa St. West 8000.
STUDEBAKER COUPE, 1921. Perfect condition, nearly new tires, many extras. Ready for service. $900, terms. Just what you want. See it. HOWARD AUTOMOBILE COMPANY OF LOS ANGELES. Phone 820185. Buick Distributors. Used Car Dept. 1212 S. Main. Open eve. and Sundays.
WILLS-KNIGHT Coupe. Refinished and looks like a new car. Easy terms and will consider open car in exchange. Open evenings. WILLYS OVERLAND PAC. COMPANY, 1058 So. Hope st. Main 4831. 60537.
1919 BUICK COUPE. Fine condition, $850. This is a snap. 1159 S. OLIVE at 12TH. Main 490. Open till 9 and Sundays.

Sedans for Sale.

CHEVROLET SEDAN, 1921. We must sell this car this week. $650, terms. 4076 S. VERMONT.
CHEVROLET SEDAN, F. B. 1920. 5 new cord tires. A beauty. 845 S. OLIVE.
COLE SEDAN, 1920. TERMS. 60 p.c. off list price. CHEVROLET STORE, 1158 Main st. Open evenings.
DODGE sedan, 1918, wire wheels and bumper, driven by lady. Bargain. $515. Terms. 4076 S. VERMONT.
Dodge sedan, late model, original finish, cord tires, mechanically excellent; privately owned. 1735 S. HARVARD.
DODGE "20" sedan, orig. fin., cord tires. Must sell. $895. Terms. 1066 S. MAIN.
FORD SEDANS— ALL MODELS. FIVE TO CHOOSE FROM. EASY TERMS OR WILL TRADE. 1015 S. OLIVE ST. OPEN SUNDAYS AND EVENINGS.
FORD SEDAN— With starter, dem. rims, 3 new tires, good finish, splendid motor. A real bargain at $300. Will take an old car in trade. Open EVENINGS and SUNDAY. LLOYD L. KING, Authorized FORD and LINCOLN Dealer. 231 N. Pacific Blvd. S. 7756.

FORDS—

Sedan	22	[illegible]
Sedan	21	[illegible]
Sedan	20	[illegible]
Tour.	21	[illegible]

EARLE C. ANTHONY, INC. 1017 So. Olive and 1010 So. Main.
FORD sedan, late 1920; clean original finish, speedometer, spare tire, etc. $440. Terms. HAMLIN W. NERNEY CO., INC. Auth. Ford Dealer, Vermont at 52nd. Open Sunday and eves. Ver. 175.
FORD sedan. Speedometer, $495. Dash and dome light. COBERLY'S BETTER USED FORDS, 1918 SO. MAIN. OPEN SUNDAY.
FORD sedan, late 1921. Has Hassler shock absorbers and speedometer. Looks and runs like new. 526 S. FLOWER.
FORD sedan, 1922 model, run 5000 mi. $250 extras. 223 S. GRAND AVE. Flat 6. No dealers.
FORD sedan, '21, like new. $475. L. A. OAKLAND CO., 1026 S. Olive.
FORD sedan, late '21, good condition. By owner. Call WILSHIRE 1339.
FORD sedan, 1922, driven 2 mos. by elderly couple. 1359 W. WASHINGTON.

AUTOMOBILES, ETC.— Miscellaneous.
Automobiles Wanted.
Automobile Tires.
Automobiles for Hire.
Beds, Seat-backs.
Repairing.
Painting, Top Work.
CYCLES— Bicycles.
MULES, CATTLE— Exchange, Wanted.
PET STOCK— Exchange, Wanted.
Poultry Supplies.
POULTRY
HOUSES

POULTRY, PET STOCK—
For Sale, Ex., Wanted.

Rabbits, Hares, Etc.

FOR SALE—Fancy N. Zealand, Belgian, Flemish, Am. Blue does and bucks, 4 mos. old and up. 1220 E. SLAUSON.

Dogs and Dogs at Stud.

AT STUD—Three of the best breed Boston terriers on the coast, Little Aviator sired by Champion Arroyo Ansac and Macyf; Rumsons sired by Champion Arroyo Anarchist; Little Jimmy, 10½-pound grandson of Champion Dallens Sport. 147 E. 50TH ST. 293928 or 295451.

FOR SALE—Wire-haired fox terrier puppies, 2 mos. old. 328 W. MIRA LOMA, Glendale. Phone Glendale 2238-J.

FOR SALE—Beautifully marked Boston terrier male puppies. 3105 WALTON AVE. West 6550.

AT STUD—Registered German Police dogs. Puppies. Latabee's Dog Farm, Main st 157th.

WANTED—A Chung Red Pekingese female puppy. Reasonable. HOWARD YOUNG, Baldy View Hotel. Phone 67608. Gen. Del. City.

FOR SALE—Blue-ribbon fawn colored English greyhound pups, $100. 1416 N. ALEXANDRIA.

FOR SALE—A black thoroughbred Chinese Chow, male, 5 mo. old. 407 S. HOPE. Apt. 405. 10413.

FOR SALE—Pointer pups, very reasonable, make wonderful pets; also hunting dogs. 552 3RD AVE. Phone 73121.

WANTED—Good home and best of care for health-broken male dog. PHONE 567601.

FOR SALE — Pointer pup, from good hunting stock. BOYLE 6432.

FOR SALE—German police dog puppies, 3 mths old, at 110 W. 87TH ST.

FOR SALE—Ped. Toy Boston Terriers, cheap. Ph. 294901. 329 E. 82ND.

FOR SALE—English bulldogs, male and female. Registered. 2432 MALABAR ST.

FOR SALE—Pedigreed German Police dogs. 21 ORANGE AVE., Long Beach.

Cats.

FOR SALE—Beautiful Persian kittens, pedigreed. 2626 ORCHARD AVE. Phone WEST 6118.

HOUSES—
For Sale.

Miscellaneous.

FOR SALE—
SEE THIS BARGAIN NOW.
$300 DOWN. $25 PER MONTH.
New 4-room bungalow, complete in every detail. Living and dining-rooms beautifully papered. Complete cabinet kitchen. High, sightly lot, near stores and new school now being built. Near yellow car line, 5c fare. Price only $2500. Terms, $300 down and $25 per month, including taxes and interest. Call Mr. Sandery, with LOS ANGELES INVESTMENT CO., 1016 S. Broadway. Tel. 60127.

FOR SALE—
$18,500
A REAL BUY
A splendid, especially attractive 10-room home, with large bright and sunny living-room, 4 large bedrooms, and sleeping porch, 3 fine baths. Maid's room and bath. Owner going East to live and must sell. Situated close to Western ave., on Manhattan Place. Lot 60x150, east front. Call MR. COOPER, Wil. 165, with
KELLS & GRANT,
REALTORS
Wilshire Blvd. at Western Avenue.

FOR SALE— WEST ADAMS— $[illegible].
A built to last home, West Adams section, on lot 50x133, 2 bedrooms, hall, bath, extra toilet and lavatory upstairs, exceptionally large living room, dining room, kitchen and extra toilet downstairs. Place can be had for $2500 cash and balance on terms at less than rental. Total price only $7500. [illegible]
See Mr. Thickstun, with
AVERILL-WEHMOUTH CO., INC.
725 S. Olive. Realtors. Bdwy. 5043.

FOR SALE—Hollywood Extra Special—
$8700—Worth $9000.
$1500 Down—$50 Month.
New Spanish bungalow with 5 large rooms and sewing-rm., tile bath, drainboard, breakfast nook, large screened-in porch, beautiful linoleum on kitchen floor; brick fireplace; regular gas radiators, shrubs and awning complete; close to hills, car and stores, unsurpassed view of mts and valley. TAFT REALTY CO., 5751 Hollywood Blvd. Holly 7190.

FOR SALE—
WESTLAKE-WILSHIRE DISTRICT.
NEAR 12TH AND ELDEN.
Very attractive 9-room and sleeping porches, hardwood floors throughout, double garage, unrestricted lot. Fine homes in neighborhood; $12,500, $5000 cash. Mr. WALKER. 704 S. BONNIE BRAE. 53204.

FOR SALE—$16,500, cut to $15,750, 2 tiled baths, large lot, close to Wilshire Blvd. 4 large bedrooms and sleeping porch, very large living and dining rooms, cheerful library, sunny breakfast rm. Beautiful large 2-story plaster home. Call and see it, open 9 to 4. J. B. ALTHOUSE CO., 315 S. Western. Wil. 4473. Residence 500519.

FOR SALE—
OPEN FOR INSPECTION.
Beautiful 6-room bungalow at 347 N. Beachwood.
SHAW & MERNIN. 18182.

FOR SALE—Windsor dist., white plaster home, only 2 blocks from Wilshire Blvd. 9 rms, 2-story plaster, 2 baths, 2 tiled. Price just reduced to $15,500, 1 lovely home with large rooms, open to inspect from 9 to 5 daily. Mr. White, with J. B. ALTHOUSE CO., 315 S. Western ave. Wil. 4473. Residence 567802.

FOR SALE—ONLY $500 DOWN.
You'll say it's a beauty. 5-rm. colonial, nearly new, large living-room, every built-in feature, all oak floors, fine lawn and flowers, 5c car, 20 min. out Glendale way. Monthly payments to suit. Owner. 14131. 917 STORY BLDG.

FOR SALE—Close to 4th and Arden, beautiful, 8-room, new plaster residence, cut to $16,000, best buy in this exclusive district, really a $20,000 home, open to inspect daily. Mr. McGarty, with J. B. ALTHOUSE CO., 315 S. Western ave. Wil. 4473. Residence, Holly 5108.

FOR SALE—WESTLAKE DISTRICT
Furnished. Only $11,500; terms. Large 10-room house, all modern and hdw. floors; small house in rear; garage; paved alley. Price far below actual value. See this bargain today. 53574. 711 SO. ALVARADO.

FOR SALE—MUST SELL AT ONCE
My new modern 5-rm. bungalow, cement porches and walks, large level lot, restricted neighborhood. Price only $3100. About $800 will handle. Call 3722 WHITTIER BLVD.

FOR SALE—Delightful suburban home, Spanish design, 2-story, 2 baths, double garage, cor. 2½ acres rare shrubbery, sunken garden, avocadoes, etc. $30,000 clear. HUBBARD, 305 Citizens' Bank Bldg. 62903.

FOR SALE—250 S. GRAMERCY PLACE.
New plaster bungalow, every modern improvement. MR. COLE with J. B. ALTHOUSE CO., 315 S. Western. Wil 4473. Residence, Holly 6413.

FOR SALE—The most beautiful home in Lincoln Heights. Worth $10,000. Will sell at a quick sale for $7500. Description will not do it justice. Come out and see it for yourself. 3431 LOS ROBLES ST. Lincoln 2815.

FOR SALE—117 N. PLYMOUTH BLVD., new Windsor Square, Spanish-type bungalow, 5 rooms, 2 baths and vestibule; must be sold in the next few days, furnished or unfurnished; terms if desired. Owner on premises from 2 to 5 daily.

FOR SALE—Home seekers, attention. We build from 3 to 6 rms., complete from $1900 to $4500 and up; also help finance. See us at once. SOUTHERN HOME BUILDERS, 440 Douglas Bldg., 3rd and Spring.

FOR SALE—A bargain for quick sale. Owner going abroad. 6-room house, 3 bedrooms, garage, fruit trees, business lot. $6750, $1000 down. See owner. 3112 E. 4TH ST. Call Monday.

FOR SALE—NEAR 39TH and WESTERN. Bungalow, six rooms and sl. pch. all modern, 2 bdrms. Snap at $5650, $1750 cash, bal. arranged. Inq. 2466 S. Denver. WEST 3204.

FOR SALE—Swiss chalet, 6 rooms, hardwood floors, up to date breakfast nook, large kitchen. Price $10,000. ½ cash. [illegible] J. H. KELSEY, owner. 3042 CAMBRIDGE ST.

FOR SALE—5-rm. modern bungalow, beam ceilings; $3000, $1500 down. S. J. RAMIRO & SON, 4601 Central ave. South 3199.

FOR SALE—Choice home and income, 8 rooms, 2-story, 2 baths, large lot; garage, Crenshaw Blvd. $9500. HUBBARD, 305 Citizens' Bk. Bldg. 62903.

FOR SALE—$4200; cash $1000. Worth $4800. 5 rooms modern on beautiful 64th st., between Moneta and Figueroa. 351 W. 64TH ST. Owner.

FOR SALE—[illegible] 1023 Wall St.

FOR SALE—[illegible] TIMES OFFICE.

FOR SALE—Modern bungalow, 5 rooms [illegible] EAST 40TH ST.

FOR SALE—Bargain in 8-room house, ½ block from 7th, near Westlake. $2000 cash. 53574. 711 S. ALVARADO.

FOR SALE—Westlake bargain, 7 rms. mod. [illegible] $7500, $2500 dn. WESTLAKE REALTY CO., 603 S. Alvarado. 51132.

FOR SALE—$250 down. New modern 5-room bung., only $2850. PERKINS, 715 [illegible]

FOR SALE—4-rm. and kitchen, modern [illegible] bungalow, $2850, $350 down, [illegible] 1150 VAN NESS. Graham Bros.

FOR SALE—High class double bungalow, near new L. A. High School. Fr. Wil. 5070.

FOR SALE—
IN BEAUTIFUL
WINDSOR PARK.
424—428—436—438
NORTH PLYMOUTH BOULEVARD.
NEW—MODERN—UP-TO-DATE
STUCCO AND FRAME BUNGALOWS.
5 ROOMS EACH.
Ideal home section. 30 minutes from Broadway—West 6th street Car—5c fare—close to Schools. Churches—Stores—and Theaters. All improvements in and paid for. No assessments. See representative on the property.
GEORGE M. SUNDAY CO.,
421 LOEW STATE BUILDING.
PHONE 67122.

FOR SALE—
FREE
Auto Service Any Day From Your Home to
MAYWOOD.
See the
MAYWOOD WONDER HOMES.
Sold for $200 on Rental terms.
Phone Main 7113.
MAYWOOD OFFICE
430 West 6th.

FOR SALE—
New 5-room [illegible] bungalow. A beautiful Spanish type home on a paved and ornamentally lighted street in the North Wilshire district, close to Wilshire Country Club, Los Angeles Tennis Club, schools and churches. All improvements modern and up-to-date. A rare buy at $8750—$4200 cash.
This is only one of many homes that we have for sale in the North Wilshire section at price to suit every taste, ranging from $6000 to $20,000. Give us a trial.
TAFT REALTY CO., Melrose Branch. Cor. Melrose and Vine sts. Holly 5821.

FOR SALE—
BEST BUY IN HOLLYWOOD.
7-room Spanish bungalow, well built, with 2 bedrooms, large living and dining-rooms with French windows and doors opening on patio; unusually attractive tiled bathroom. Lot 50x150. Double garage. Solid cement drive. Lawn front and rear.
Price cut for quick sale, so this BARGAIN will not last long. For particulars, call DANA B. COX, with
FRANK H. BROOKS, REALTOR,
244 S. Western Ave.
567683. Exclusive Agent. 567683.

FOR SALE—
$5500.
EASILY WORTH $7000.
SACRIFICE PRICE FOR QUICK SALE.
7-ROOM BUNGALOW WITH BASEMENT.
7-ROOM BUNGALOW WITH BASEMENT AND FURNACE. Spacious living, dining-room and kitchen. Two lovely bedrooms, sleeping porch and Holmes disappearing bed in den. Dandy lawn, garden and garage. Close to cars, stores and school. On Fifth avenue, near Jefferson.
WIL. 4951. JAMES J. DONAHUE, Wil. 4951.
Corner Wilshire and Western.

FOR SALE— $18,000.
$8000 CASH.
BALANCE TO SUIT.
NEW CALIFORNIA WHITE STUCCO IN EXCLUSIVE RESIDENCE SECTION. 10 LARGE ROOMS, INCLUDING A FINE DANDY SUN ROOM AND BEAUTIFUL BREAKFAST-ROOM. DOWNSTAIRS IN HARDWOOD. UPSTAIRS IN WHITE ENAMEL. 2 TILE BATHS. TILE KITCHEN. EVERY MODERN IMPROVEMENT. CEMENT BASEMENT. 2-CAR GARAGE. LOT 60X150.
PHONE HOLLY 1814.

FOR SALE—
WINDSOR PLASTER BUNGALOW.
Solid mahogany finish. Tiled-in Roman bath with recessed tiled-in shower 2 bedrms. Large, cheerful living-rm. Batchelder tile mantel, real fireplace. Cozy dining-rm. Separate breakfast nook. Double garage. Lot 50x150. Price just reduced to $10,500. MR. COLE, with J. B. ALTHOUSE CO., 315 S. Western ave. Wil. 4473. Residence, Holly 6413.

FOR SALE OR LEASE—
My home located at 525 Ernest ave., South Pasadena, 1 block 2 car lines, 10 cent car fare, has 8 rooms, 2 sleeping porches, 2 baths. East front sale. Price a bargain. $6500 will handle it. Will lease if you buy the furniture which is the best overstuffed, Chesterfield mahogany. If you are interested call or PHONE 351174.

FOR SALE— $6500.
For a small cash payment you can buy a beautiful 5-room bungalow in the Wilshire district, 2 lovely bedrooms, attractive living and dining-rooms, garage. Ask for Mr. Mack for appointment.
E. L. McCORMACK & CO.,
Realtors.
Wil. 400. 684 S. Western ave. 567-485.

FOR SALE—WESTLAKE DISTRICT.
ONLY $11,500, TERMS.
Large 10-room house, all modern and hdw. floors; small house in rear; garage; paved alley. Price far below actual value. See it today. Tomorrow may be too late. Shrewd buyers buy this kind for resale. 53574. 711 S. ALVARADO.

FOR SALE— $10,800.
8-RM. 2-STORY STUCCO, walls hand decorated, 3 bedrms and library or bed-rm., brkft.-rm., tiled bath and shower. Furnace, double garage. Exclusive district, Wilshire.
825 N. WESTERN AVE. Holly 4697, 4699.

FOR SALE—By owner, modern 6-rm. bungalow. Large screen porch, 2 bedrms, hdw. floors, living & dining-rm.; built-in feats. Large yard, garage, desirable neighborhood, near park, schools, Catholic and Protestant churches, 2 car lines. House well built, in good condition. Will sacrifice for quick sale. Reas. terms. 306 E. 49TH ST. South 3040-J.

FOR SALE—
BUNGALOW BARGAIN BY OWNER.
2128 RIMPAU.
NEW 5-ROOM COLONIAL.
All H.W. floors, tile sink, garage; large 50-ft. lot, shrubbery. Special price and terms. OWNER, 1716 Buckingham Road. 780-152.

FOR SALE—
$15,500.
9 RMS., 2 BATHS, WILSHIRE.
Close to Wilshire blvd. Large living-rm., library, brkft.-rm., maid's rm., 5 bedrms., sleeping porch. 3 complete baths, furnace, double garage. 825 N. WESTERN. Holly 4697, 4699.

FOR SALE—
STUCCO BUNGALOW—SNAP.
6 large rms. new, in beautiful district. Ideally located, Wilshire, 2 fine bedrms. A wonderful buy. Call today. MR. WRIGHT. 825 N. Western ave. Holly 4697, 4699.

FOR SALE—Beautiful 7-room residence on WASHINGTON nr. WESTERN. Modern and in excellent condition. Lot 50x145. Price $12,500, terms.
PETER NOLAN & CO.
PICO AND WILTON PL. WEST 3401.

FOR SALE—W. 42ND ST., NEAR MONETA AVE. COTTAGE AND GARAGE ON REAR LOT. ROOM FOR BUNGALOW FRONT. $2800 IF SOLD THIS WEEK. $1000 CASH, BAL. 3 YRS. 7 PER CENT. YOUR LAST CHANCE. CALL 4315 MONETA AVE.

FOR SALE—BY OWNER, $5500. EASY TERMS. 7-RM. MOD. HOUSE IN A-1 CONDITION. HIGH LOCATION, CORNER LOT 106x108, NR. LINCOLN HIGH. BOYLE 5777.

FOR SALE—$4500, TERMS, $50 MO. A beautiful 4-room modern home; hdw. floors, large screen porch, garage, paved street; half block west of Moneta car. Lot 40x140 to alley. 6370 MONETA AVE.

FOR SALE—$4500; cash $750. 5 rooms modern. West side. 5808 MONETA.

FOR SALE—New 5-rm., $4350, $500 cash. OAKES, owner, 6262 S. Vermont. Ver. 6177.

West and Northwest.

FOR SALE—
4 ROOMS—$5100.
A VERY FINE, WELL-CONSTRUCTED 4-ROOM BUNGALOW; LOT 40x140; 2 BEDROOMS, BKFST. ROOM, LINOLEUM, SHADES, LAWN; $1000 CASH, BAL. $35 PER MONTH.
OPEN SUNDAY.
4118 W. WASHINGTON.

FOR SALE—BEAUTIFUL, NEW, WINDSOR SQUARE. New English style bungalow, consisting of 6 large beautiful rooms, hdwd. floors, tile bath and sink. Plenty built-in features; large ventilated closets. This house was built for home, and is built right. Price $10,600, $4000 cash. 1089 N. WESTERN AVE.

FOR SALE—6-room furn. or unfurn. house. 813 N. KENMORE.

HOUSES—
For Sale.

West and Northwest.

FOR SALE—
1007 FOURTH AVE.
SEVEN BIG ROOMS.
NEVER OFFERED BEFORE.
OWNER LEAVING CITY.
$3000 WILL HANDLE.
BALANCE MADE EASY.
THIS BIG ROOM BUNGALOW is different. Why? Because the owner is a man of means and can afford to keep his home as it should be—newly painted with lead and oil—old paint burned off.
SEVEN well-lighted and ventilated rooms, two or three sleeping-rooms, breakfast room, tiled bath and kitchen sink, oak floors throughout. Large east-front porch. Patio on south side. Hardware and lighting fixtures the kind that last a lifetime. No better location in L.A. Highly restricted, few blocks to the NEW WILTON grade school. Walking distance to L. A. HIGH and a few steps to a complete market center. Here is a home that is complete in every detail, absolutely free and clear, hence exceptional terms can be made. No trades. The house is open from 1 to 6 p.m. MR. DARE will gladly show you.
PHONE 75949.

FOR SALE BY OWNER—
READ THIS, $12,500. READ THIS.
My 2-story attractive 8-room home, on corner of about 1-4 acre, highly developed in all kinds of shrubs, flowers and variety of fruit, giving exceptional privacy. Restricted neighborhood, half way to Hollywood off Sunset. 2 blocks to school and stores, 5c fare. Commanding view of city above low damp unhealthful places, but not too high. Large spacious sunny rooms, with hardwood floors, and roomy dressing closets, heated individually and by furnace. Places of this character in the center of city, that are real California homes, without crowding, are extremely rare. M. C. MOFFETT, 1723 Golden-gate ave., cor. of Crestmont. Ph. 599490.

$14,500—JUST A REAL HOME—$14,500.
In the heart of Wilshire, close to Western ave., this home is for folks that are particular. 8 rooms, 3 bedrooms, den, bkfst.-room, h.w. throughout, beautiful lawn and shrubbery, front and rear. Double garage, lots of closet room. Large tile bath, shown by appointment only.
CULBERTSON REALTY CO.,
1163 N. Vermont. Better Homes. 596465.

FOR SALE—11-room bungalow; library and sunroom, 5 bedrooms. Extra well built, for home. Just the place for private hospital, club, rooming-house or exclusive cafe and boarding-house. Hdw. floors, built-in features, garage, 50-ft. lot, big yard; in excellent location. $1500 will handle. Phone WIL. 107.

FOR SALE—INVESTIGATE.
Modern 7-room chalet, 5th ave., between Adams and Washington. Ideal location. First-class residential district. Beautiful surroundings. Bargain at $10,000. Very high ground.
WILLIAMS, Washington and 5th ave.

FOR SALE—Are you having difficulty finding JUST what you want for a home? Let us show you what $10,000 will build. Call or write. HOME SEEKERS SERVICE CO. 1505 N. Western Ave. ROOM 208.

FOR SALE—Attractive 5-rm. cor. bung., bargain, owner leaving city, sleep. pch. hdw. floors, washtub shed, fruit; near Temple cars. $6500. Terms. 339 N. COMMONWEALTH AVE. Agents, don't list.

FOR SALE—We can offer for a few days only a 5-room and sleeping porch strictly modern bungalow, located near Santa Monica Blvd. for $5600. Lot worth $3000. Reasonable terms. Here's a chance to own your own home where values are steadily increasing. Call BAER. Holly 2906.

FOR SALE—New 8 rm. bungalow. Hardwood floors throughout. Fireplace. Built in features. Garage. Close to stores, good school, in block W. Adams through car. $6000, $1500 down. 2650 THIRD AVE. 70725.

FOR SALE—Hollywood way, 6c zone, large level, sightly lot, wonderful view, with up to the minute 4-room bungalow, beautifully decorated, hardwood floors, new, on rear of lot, alley, chance to build two more; partly furnished, $3500 terms. Phone mornings. WIL. 9786.

FOR SALE—
5-ROOM STUCCO, $1500 DOWN.
A beautiful little home on high ground; tile bath, hdw. flrs., lawn, shade, brand-new; price $5850. 4113 W. WASHINGTON ST. Open Sundays after 6:15.
See Mr. POOL, 2019 Vineyard.

FOR SALE—
New 6-room bungalow, Alvarado street, near 1st, 1st payment $500 or more, balance like rent.
SEE OWNER.
712 LOEW'S STATE BLDG.

FOR SALE—NEAR LOS ANGELES HIGH. BEAUTIFUL BUNGALOW, 6 LARGE ROOMS, 2 BEDROOMS AND WALL BED, ALSO CHARMING GLASSED-IN SUN PORCH 10x30. 1700 WEST BLVD. $4000 WILL HANDLE. CALL OWNER, 707144.

FOR SALE—DOUBLE BUNGALOW.
4 rooms and bath each side. 6th ave., close to car lines, schools, stores. Ideally located, high ground. Bargain. $11,500. Between Adams and Washington. WILLIAMS, Washington and 5th ave.

FOR SALE—5-rm. bungalow, sleeping porch, first class condition, large dbl. living rms. H.W. floors, side drive, garage. $3000, cash bal. Terms. 2 blks. West Adams car. 2280 W. 28th. W. 2921.

FOR SALE—
$1000 DOWN.
A 5-room home; hdw. floors, built-in bath, southwest elevation; price $5500; full size lot and garage. 4113 W. WASHINGTON ST. Open Sunday.

FOR SALE—Real home, 6 big rooms, $6000. $1500 cash, fine lot, fruit, shrubbery, etc. 7-rm. elegant property, choice location, $7850. GRAHAM, 1561 W. Washington. West 3582.

FOR SALE—Modern new bungalow, 5 rms. and breakfast nook, all hardwood floors, real fireplace; kitchen veritable cabinet, stationary washtub, garage; finest location. Price $7800. Address K, box 119, TIMES OFFICE.

FOR SALE—$8000. 7-room house, W. of Vermont, close to University of Cal. So. Branch. Can be had with small payment down, reasonable terms. Will be taken off market in 7 days. G. A. CARLSON. West 5663.

FOR SALE—INVESTIGATE.
7-rm. mod. bungalow at sacrifice, ideal location, 5th ave., between Adams and Washington, very high ground. Lot worth $5000. Price $8500. Big bargain.
WILLIAMS, Washington and 5th ave.

FOR SALE—Must sell at once, beautiful 5-room bungalow. Fine condition, splendid lot. 3159 W. 11TH nr. Western. Price reduced for equity in cash. W. F. POTTER, Owner, 520217.

FOR SALE—Exceptional value, 5-room, brand-new, strictly modern house, garage; lot 40x120; close in. $5150, terms; cash, $4950. Owner's sacrifice. WILSHIRE 6750.

FOR SALE—Attractive 8-room home, 5 bedrooms, 2 baths, large lot, exclusive residential district; terms to suit responsible buyer. OWNER, 2142 Victoria ave. Tel. 679014.

FOR SALE—Crenshaw Blvd., 9 rooms and two sleeping porches, large lot, fruit trees and shrubs; double garage; must sell. Only $11,000; $3500 cash. 4151 W. WASHINGTON. Ph. 763333.

FOR SALE—New 8-room Colonial home, excellent location near University; high ground; double garage with upstairs. Owner, 640 NORTH MARIPOSA. 597976 evenings.

FOR SALE—5-rm. bung., just being completed. Hdw. floors, 2 slp. rms. garage and driveway, level lot, price $5230, $1200 down, bal. monthly. For appointment, call 74334, no agents.

FOR SALE—Only $5500, bungalow, 2181 WEST 29TH STREET, with 2 bedrooms and sleeping porch. FIFIELD, 1403 S. Norton. 766663.

FOR SALE—$1000 down, $50 month. Price $5250. 5-room Colonial, almost finished. Corner 22nd, Budlong Ave. Complete to please party buying. CALL 799671.

FOR SALE—6-room stucco bungalow of very superior quality, 3 bedrooms, north front, facing mountains, close to car and boulevard. $8000, terms. 579401.

FOR SALE—Silver Lake, for quick sale, house, 8 rooms, 2 lots, 50x150, fenced, bearing fruit trees, $4200 cash. Phone WIL. 4383.

FOR SALE—2 lots, each 50x100, 2 blocks west of Figueroa, just north of Pico. Old house on each. $12,000, half cash. 1106 W. PICO.

FOR SALE—5-room furnished house, 4010 MARATHON ST., near University of Cal., So. Branch. Lot 60x156. Price $6500, terms.

FOR SALE—Beautiful 8-room bungalow, modern. Lot 40x120. Double garage. Close in. E. F. LYTLE, 1705½ Temple. 554144.

FOR SALE—OR EXCHANGE—New Spanish bung. on Larchmont Blvd. What have you to offer? J. J. STRAUSS. 917 Loew's State Bldg. Pico 4800.

FOR SALE—Owner, modern 6-room and sleeping porch, ½ blk. Western ave. $7250, $5000 cash. 3148 W. 11TH. 769000.

FOR SALE—OR EXCHANGE—4-room house and lot at 1045 Waterloo, faces on Sunset, for a large house. This is close in for income property. PHONE 554741.

FOR SALE—Good buy from owner, 5-room modern bungalow, large garage, lot 60x150; 7 fruit trees, chicken yard. $4500 cash required. 508 N. SERRANO. Hol 9299.

FOR SALE—$1000 down, 6-rm. bungalow. Pico Hgts., $4500. 7-rm. dbl. bung., $5000. GRAHAM, 1561 W. Washington. W. 3582.

FOR SALE—Stucco double; leaving city, must sell, $10,500, any terms. Inc. $130. 253 N. RAMPART BLVD., 51502.

FOR SALE—Eight-room bungalow, five bedrooms, $4750, cash down $2000. Inquire 4526 W. 16TH. Phone 74990.

FOR SALE—Owner, 9-rm., 2 baths, high ground, sl. porch, cement basement, gas furnace; nr. Westlake. WIL. 1408. Terms.

FOR SALE—Home close in, 4 rooms, 2 bedrooms and nook, 3 car lines. $4100, half cash. 1122 S. NEW HAMPSHIRE.

FOR SALE—Four rooms, bath, chicken house, garage, lawn. $2600, terms. No. 2558 20TH AVE. West Adams Park.

FOR SALE—Furnished, 6-room modern bungalow. 551 LARCHMONT. $10,000, cash. Inquire on property.

HOUSES—
For Sale.

West and Northwest.

FOR SALE—Beautiful home, 6 rooms, must be seen to be appreciated, $13,500. 117 N. COMMONWEALTH. Owner, 554508.

FOR SALE—2-story garage made into dwelling. Excel. double bungalow site. Occidental Blvd. Holly. cars. WIL. 2079.

FOR SALE—By owner, 6-room Spanish style stucco bungalow, $8000, about ½ cash. 1043 CRENSHAW BLVD.

FOR SALE—W. Adams dist., 10-rm. home, excel. cond., mod., auto. heater, gas furnace, basement, attic, garage. WEST 3439.

FOR SALE—GREAT BARGAIN in West Adams dist., 10-rm. home. Inquire 3016 RAYMOND AVE.

FOR SALE—5-rm. cottage furn. Piano, lot 40x120. Close in. Price $4750. Lib. terms. E. F. Lytle, 1705½ Temple. 554144.

FOR SALE—Snap, only $5000; $1500 cash. 9 rms. strictly mod. bung., hdw. floors; 50x190; in Bell. OWNER, 73384.

FOR SALE—Real home, W.A. dist., 8 rms., cor., bargain. 2888 W. 22ND. 75461.

South and Southwest.

FOR SALE—
Won't you go south of Manchester ave. and save $1000. West of Vermont, $3250, $500 cash, 4-rm. house, garage. Lot 54x125, near Vermont ave.
$3500, $600 cash, 2 dandy sleeping porches. Lot 45x135. Dble. garage. If you want a neat little home near new school and car, see this. Open Sunday.
5714 S. VERMONT. Phone 269882.

FOR SALE—
THIS IS A REAL BUY.
6-ROOM SWISS CHALET ON 45TH.
Nr. Normandie, lot 50x150, close to school, church and Grand ave. car line. Price $6500, $2000 cash, balance $40 month. Call MR. FOX, With S. K. NOLAND, 1148 S. Western ave. 75673.

FOR SALE—
ONLY $300 DOWN—$35 PER MO.
I don't need the money and if you're the right person I'll sell you my fine new 5-rm. colonial bung. on above terms, which includes interest. All oak floors, every built-in feature, garage. Fine restricted district, near Wilton and 37th. Owner. 596925.

FOR SALE— BARGAIN.
New colonial bungalow, 2 bedrooms, beautifully finished interior, hardwood floors, garage. Lawn, etc. Close in, beautiful neighborhood. $1800 will handle.
THE FRANK MELINE CO.,
4358 So. Vermont ave. Phone 269777.

FOR SALE—ONLY $1200 CASH. Rent cheaper than rent. Owner must sell, modern 6-room bungalow, 3 bedrooms, garage, shrubbery and on paved street, near Grand ave. car line. Ideal neighborhood for $6300.
1300 W. SANTA BARBARA.

FOR SALE—To settle an estate, 5-room bungalow, hardwood floors, large sunny rooms, large lot situated in good location for building flats or apartments, close to stores, churches and Manual Arts High School; near 3 car lines. $5500, terms. 973 W. 47TH. 263-20.

FOR SALE—4-ROOM BUNGALOW.
Immediate possession. Move in tomorrow. Pay $35 per month, including interest. Modern throughout, and garage. 1016 WRIGHT-CALLENDER BLDG. Bdwy. 7272, 13416.

FOR SALE—My new 5-rm. house with sleeping porch. Now under construction in Chesterfield Square. $7450. Will consider a good touring car or lot as part of initial payment. Terms less than rent. 5700 S. VERMONT. Ver. 975.

FOR SALE—Hark! There's a robin singing in the old elm. Come out and hear him and see my cozy 6-room bungalow that I will sell cheap. 3739 S. VAN NESS AVE. Or see O'Brien, 321 W. Third., Room 212. Pico 5701.

FOR SALE—
A rare opportunity. Wonderful new stucco on 8th ave., 1½ blocks to car. Ready for occupancy 2 weeks. Price $5250, $1000 cash, balance reasonable. PHONE 269832. 5714 S. Vermont.

FOR SALE—New 6-r. bng. $5800, $1000 cash. 6-rm. mod. bung., $5750; $1000 cash. 5-rm. mod. bung., $3800; $1000 cash. I advertise BARGAINS only. A. M. BRIGHT, 1252 W. 54th. Ver. 6964.

FOR SALE—8-room modern, good neighborhood, $5750; $1050 cash, balance $35 month. Or will sell furnished; you can rent it for $50 per month. 5870 S. FLOWER.

FOR SALE—7-room, mod. 3742 CHESLEY AVE. By owner, 3 bedrooms, breakfast-room, built-in features; tile bath, shower, side drive; double gar. Must sell, terms. Can be seen after Sunday.

FOR SALE—$1200 DOWN, $57 PER MO. inc. int., priced at cash price for quick sale, buys 6-rm. mod. bung. loc. at 1341 W. 51st Place. Call for key at 3411 S. Vermont ave, or phone WEST 2821.

FOR SALE—6-rm. modern, bath, hardwood floors, large lot, garage, near grade and high school, stores, theaters and car line. Only $6500, $1950 down. 5700 S. VERMONT AVE. Phone Ver. 975.

FOR SALE—$5600, $1500 down, bal. $50 per mo. 6-rm. mod. bungalow, garage, side drive, near Manual Arts, worth $6200. See this today. JOHNSON & WEINER, 5509 S. Vermont. West 4751.

FOR SALE—$325 down, $40 per mo. including interest buys nice little home, 1 block to Vermont ave. N. of "Roger's Park." Price $2850. 5714 S. VERMONT AVE. Phone 269882.

FOR SALE—5-rm., $4750, $1000 down. New, all hdw. floors and built-in features. Certainly a good buy.
SPALDING, 5115 S. Western Ave.
SPALDING, 5757 S. Western Ave.

FOR SALE—New 5-room colonial bungalow, hardwood floors throughout, built-in features; garage and side drive. Priced to sell, buy direct from owner. 1759 W. 38TH PLACE.

FOR SALE—Modern bungalow, six rooms and sleeping porch. Large lot, fruit, garage. Owner's equity at discount for quick sale, about $1500 cash. 1654 W. 39TH ST.

FOR SALE — 6-rm. bungalow and bath. Hardwood floors, large garage; going East. 1470 W. 37TH DR. Ver. 7064. Terms if desired.

FOR SALE—By owner and builder, new 5-room between 2 good car lines, $4200, $900 cash, bal. easy. OAKES, owner, 6262 S. Vermont ave. Ver. 6177.

FOR SALE—$500 down, new modern 4-room house. Price $4000; also 5-room house, $4800, $500 down, balance like rent. OLSEN & MEADOWS, 8532 S. Vermont.

FOR SALE—6 rms., $5650, $1250 down, hdw. flrs., all feat., gar., side dr., fine loc., nr. 50th-Western. Snap. COTTRELL, 1560 W. 54th st. Ver. 4175.

FOR SALE—Large 6-room bungalow, with garage, only $5500; $1000 down, balance $50 per month. Fine southwest location. Phone PICO 296 after Sunday.

FOR SALE—Beautiful home just completed, 7 rooms, garage, nr. U. S. C. Price $9500, $1000 cash, balance terms. Owner, 823874. So. 3704-W.

FOR SALE—Cor lot, Angeles Mesa on hill, $1700, terms. Also lot 40x117 ft. on 69th, $700, ¼ cash. Inq. 6123 S. Hoover or phone THOMAS, evenings Ver. 3931.

FOR SALE—6 RMS., $5250, $2750 CASH. ½ BLOCK TO GRAND AVE. CAR. HIGH TERRACED LOT, 45x140, EAST FRONT. 1650 W. VERNON.

FOR SALE—Bargain 6-room mod. house in best neighborhood in S. W. but must have $4000 cash, bal. mortgage at 7%. Located 1228 W. 52ND ST.

FOR SALE—A real home. 6-room modern bungalow; sleeping porch; garage. On 51st Place nr. Vermont. Call WIL. 61 for appointment.

FOR SALE—By owner, new modern five-room bungalow, near cars, stores and school. Price reasonable and terms. Phone Monday. PICO 1585.

FOR SALE—5 rooms, $800 down, $5050. Bargain. Beautiful bungalow in Angeles Mesa near 54th st. Garage and drive. 5219 S. VERMONT. Ver. 2188.

FOR SALE—$3850, 5-rm. bung., cor., new, $500 cash, $35 mo., including int. Also 5 rms., new, $5350, $750 cash, $50 mo., including int. O'CONNOR, 2015 W. 48th st.

FOR SALE—5-room house, new; all improvements in. Cor. 64th and 6th ave. $4750. Can arrange terms to suit. JOHN T. DYE, 524 W. Pico.

FOR SALE—Bargains. Moneta at Manchester. GEYER'S REALTY & RENTALS, 8682 MONETA AVE.

FOR SALE—2 acres, good 6-room house, fruit, gar., all conveniences; within city limits. 616 W. 36TH ST. S. 7837-W.

FOR SALE—5-rm. house, acre ground, near high school, 2 cars; fine place for court. Big bargain. $6000. 938 W. 63RD PL.

FOR SALE—New 4-rm. bung., nr. Vermont. Lot 50x166. This property is very desirable. $4200, terms. 5022 S. VERMONT.

FOR SALE—Snap. Only $2400. $650 cash. 4-rm. house on 69th st. Lawn, fruit and flowers. 6521 MONETA AVE.

FOR SALE—New house, 5-room bungalow, all imp. Reas. Terms. OWNER, Garvanza 946; 63505.

FOR SALE—Equity in new modern 5-room, all features, hdw. floors, gar., side drive. 50x135. 1323 W. 38TH ST.

FOR SALE—Manchester Heights is booming. Wonderful profits for bargains. See U. G. THARP. 8604 S. Ver. Ver. 9246.

FOR SALE — 6-room colonial bungalow. $7500, $3000 cash. 4206 DENKER AVE. Vermont 7631.

FOR SALE—3-rm. bung., new, can be seen from 10 to 3 Sunday, evenings after 6:30. 1935 W. 36TH PL.

FOR SALE—New 5-room house, ½ block to car. $4200. Your own terms. 2514 W. 54TH ST.

FOR SALE—Owner must sacrifice beautiful 6-room bungalow before foreclosing. 2514 W. 54TH ST.

FOR SALE—$3000, bargain; 4-room modern house, near Vermont. $800 down. SNYDER, 8537 S. VERMONT. Ver. 5269.

FOR SALE—2 flats, $8000, 2 flats adj. lot, $12,500, terms. OWNER, 207 W. 87th Pl.

FOR SALE—7-room bungalow. By OWNER, 1527 W. 46TH ST.

FOR SALE—By owner, 5-room modern bungalow, hdw. floors, $4250. 651 W. 65TH.

FOR SALE—5-rm. bung., good home. $5500, terms. 518 W. 57TH ST.

FOR SALE—Colonial 6-rm. $5800, $1500 cash. 2200 W. SANTA BARBARA.

FOR SALE—By owner, new house on cor. lot. 1257 W. 61ST ST.

FOR SALE—Cor., mod. 6-rm. bung. $6750, terms. 5100 GRAMERCY PL. Ver. [illegible]

HOUSES—
For Sale.

South and Southwest.

FOR SALE—Beautiful home, bungalow, nr. golf course, people of refinement will appreciate this attractive home; every feature for luxurious comfort, interior, exceptionally attractive, living and music room, across front of house, cheerful sunny bedrooms, large dining-room, cabinet kitchen and breakfast nook, long tile sink, tiled-in tub and floor in bathroom, laundry trays and heater, cement porch. 8 rooms and garage, select neighborhood, lot 50x140; lawn, trees and shrubbery, built last Dec.; now occupied by owner. Sell furnished or unfurnished, might take late auto as part of 1st payment. Take Grand ave. car to 4813 7TH AVE.

FOR SALE—
$3400, $300 DOWN, $40 MONTH.
New building, new, mod., 4-rm. plastered bung. Screen porch, 2 large bedrooms, hdw. floors, buffet, built-ins, breakfast room, ironing board, cooler, woodstone sink, med. cabinet, hot water heater, cement porch, and walks. Let us show you. DAVIS & DUNKLEE, 7000 S. Vermont. Ver. 3631.

FOR SALE—
BEAUTIFUL HOUSE.
2-story, 7-R., 4 B, best location W., lot 50x187, garage, modern, $10,500, part cash. C.-A. INV. CO., 208 W. 2nd st.

FOR SALE—5 ROOMS, $3950.
Room for double on cor. lot 50x134 ft. Easy terms. 5219 S. VERMONT. Ver. 2188.

FOR SALE—5-room bungalow, H.W. floors, breakfast nook, garage. Will be completed Oct. 1st. OWNER, 1042 W. 74th st.

FOR SALE—WATCH FIGUEROA STREET FOR BEST BUYS. HALBERG, 4155 S. FIG.

East and Southeast.

FOR SALE—
Well-built 2-family frame flat on good residence street, one block from Hollenbeck Park. 5-room flat. 2 large bedrooms each, cheerful living-rooms. Garage. Excellent condition. A home and income. Price $11,000.
F. GARRETT WHITE, Realtor.
820703. 916 Story Bldg. 820703.

FOR SALE—Bargain, $1000 cash, $50 mo. Price $5400. Mod. 5-rm. bung., 2 houses on 1 lot, rear house brings $60. Close to car, stores, ½ block east of Central ave. 1219 EAST 60TH ST. South 6729-J.

FOR SALE—Nice 4-rm. house, modern; 4-car garage; desirable location; basement. Lot 50x150. 1175 E. 41ST ST.

FOR SALE—Comfortable 6-rm. house, fine condition, fruit, garage, chicken corral, desirable location. 912 E. 42ND ST.

FOR SALE—New 4-rm. house, garage, 70th st., nr. Main. $3750, $500 cash, bal. to suit. Owner, 823874; So. 3704-W.

FOR SALE—Modern, new four-room house. Large rooms; sightly lot. Terms. 1670 NORTH SOTO ST. Boyle 5835.

FOR SALE—2 houses, $1000 CASH, good rental dist. Call 8118 MONETA.

FOR SALE—Unrestricted homes, $500 down and up. WILLIAMS, 1815 Central. 20077.

FOR SALE—5-room cottage; high and healthy ground. 2433 E. 9TH ST.

North and Northeast.

FOR SALE— $3800.
YOU GET DEED.
New 5-r. bung.; hwd. floors, fireplace, buffet, woodstone sink and bath, desk, screen porch, garage, wash tray, sewer. Beautiful home in choice res. sect.; 2 blocks from both car lines. $45, including interest. Beats rent. Hurry. GARVANZA 4378. 3822 Pasadena Ave.

FOR SALE—DBL. BUNGALOW, BY OWNER. Near 5c and 6c cars. Brand new stucco double. 4 rooms each side. Hdw. floors. High-grade fixtures. Tile bath and sink. Double garage. Cement drive. 50-ft. lot, near stores and schools. Terms if desired. Best buy in the city. Phone owner, HOLLY 5018, for appointment.

FOR SALE—New 6-room modern bungalow; 3 bedrooms, built-in features, up to the minute. Lot 40x150; garage. $5000, only $750 down, balance $50 mo.
WILLIAMS REALTY CO.,
6199 Pasadena Ave. Gar. 3767.

FOR SALE—Our little gem of a home, 6 rooms and garage on fine corner, [illegible] Located Glendale way in beautiful Elliott Pl., on high, level ground. One block from 5c car line. Business calls us to Oakland October 1. Phone owner, LIN. 182.

FOR SALE—Beautiful Spanish bungalow, 5 rooms, hall, tile bath and sink, hardwood floors, double garage, built for home but forced to sell. Must be seen to be appreciated. Sacrifice at $7500. $2500 cash handles. Owner, 14 S. FREMONT, West Alhambra.

FOR SALE—7-room bungalow, every convenience, including gas furnace, separate laundry in rear, variety fruit trees. Price right for quick sale. Phone 351687. 839 MILAN AVE., South Pasadena.

FOR SALE—New modern 5-room bungalow and garage, hardwood floors, breakfast nook, fireplace. On good level lot near car and school. Price $5250. $1500 down and $50 per mo. 5006 YORK BLVD. Garv. 4800. Open Sunday.

FOR SALE—New modern 6-room house, 3 bedrooms, double garage. $4500. $300 will handle. See this.
ANNANDALE REALTY CO.,
710 Annandale Blvd. Garv. 2900.

FOR SALE—Highland Park, 7 rms. Cal. house, good lot 40x160; chicken corral, fruit, 1 blk. to car and school. Price $2600, $500 cash. WM. HEIDEMAN, 6176 Pasadena Ave. Gar. 2261.

FOR SALE—HOME AND INCOME. Only $1250 cash, bal. monthly, 4-room complete bungalow and 3-room bungalow. For quick sale $4750. 5414 MONTE VISTA ST. Gar. 3509.

FOR SALE—New 4-room bath adobe cottage, hdw. floors, built-in features, garage, $1000 down, bal. like rent. Phone 53500 MR. STRAHIN.

FOR SALE—Think of it! $3850, terms, 5-rm. mod. bung., hdw floors, all built-in features. Big level lot. 3447 WHITTIER BLVD. Boyle 2061.

FOR SALE—Highland Park Bargain. 4-rm. bungalow, lot 40x140. Price $2000. $1000 cash. Bring your deposit. LEE, 3760 Dayton ave. Lin. 4058.

FOR SALE—Modern 5-room cottage, bath, hdw. floors, garage, $1000 down, bal. like rent. Phone 63500. MR. STRAHIN.

FOR SALE—6-room and sleeping porch, large basement and furnace. Lot 50x165. 127 N. GATES. Lin. 2664.

FOR SALE—3-room house, $1000, $400 cash. Call 830 SOLANO ST.

FOR SALE—Highland Park, 5-room new house; easy payments. GAR. 920.

Furnished Houses.

FOR SALE—
Beautiful furnished bungalow, 5-room. This splendidly constructed, nearly new furnished bungalow at 212 N. Ardmore, only $11,000, $5500 will handle. A real nice, attractive home. Wonderful living-room, dining-room. Must be seen to be appreciated. 2 large bedrooms, kitchen and breakfast nook. Open for inspection 2 to 4 daily.
F. GARRETT WHITE, Excl. Agent.
Realtor.
820703. 916 Story Bldg. 820703.

FOR SALE — 6-room completely furnished bungalow on a beautiful street in S.W. Hardwood floors throughout, gas furnace, breakfast room, all kinds of fruit trees. Immediate possession. Price $7750, $2750 cash, balance to suit. See Mr. Petersen, with A. L. HAMELL & CO., Main 5567.

FOR SALE—Excellent investment, 3 houses, completely furnished. Income $175 per month, on lot 75x133, between 17th and Wash. on New England St. Must sell. Make appointment. OWNER, 448 N. Belmont.

FOR SALE—Immediate possession, fully equipped for housekeeping. 8 rooms new, furnished. Piano, washing machine, Vacuum cleaner. Under market value. 6% mortgage. 318 E ADAMS. Open from 2-4 daily. 351-282.

FOR SALE—Completely furn. 6-rm. bung., nr. Vermont and 38th. All hdw. flrs., garage, player piano. $6800, $1500 down. Key at 1224 W. JEFFERSON.

FOR SALE—Sacrifice by owner, 6-room cottage, close in, furnished complete. WEST 4909.

FOR SALE—A GIVE-AWAY, $3000. FIVE ROOMS, GARAGE. NEW OAK AND IVORY FURNITURE. SO. LOS ANGELES. HIESTAND, 4901 MONETA AVE.

HOLLYWOOD—
For Sale, Ex., Wanted, To Let.

FOR SALE—IT WILL PAY You to see this very attractive new 5-rm. bung. Fine location. N. Santa Monica Blvd. Built-in features. Only $1000 down. $6000. Peach. 4705 HOLLYWOOD BLVD. 596552.

FOR SALE — $700 to $1500 cash will procure a lovely home for you in Hollywood. We have many to choose from. Let us show you. FILM CITY REALTY CO. Holly 967.

FOR SALE—New double bungalow, near car line, close to university. Renting for $90 per month. Direct from builder. No com. to pay. Best bargain in city. $6800. HOLLYWOOD 1295.

FOR SALE—Owner, left L. A. Asked me to sell $1000 below cost. 5-room house, West Hollywood. $1000 down, $1000 1 year, balance $65 monthly. Call MR. ROBERTS. Bdwy. 246.

FOR SALE— $6200.
New modern 5-room house, all built-in features, shower, automatic heater, lawn in front and back; 50x135, $2000 down; half block to car. Call HOLLY 1600.

TO LET—If you are in doubt, let us show you good values in houses for sale or rent. MURRAY-RODGERS, 6725 Holly Blvd., 579037.

FOR SALE—A new 6-room bungalow, 1082 Laurel ave., Hollywood. Look at this and make me an offer. Must be sold. WEST 1478.

FOR SALE—$1000 down will buy a well-built 6-room bungalow near Sunset Blvd. and Fuller, balance like rent. MISS LEWIS, 57626, 6767 Hollywood Blvd.

FOR SALE—Owner leaving, sacrifice 4-unit furnished chalet. Cent. Holly. Inc. $2640. Price this week $13,500. HOLLY 1383.

FOR SALE—Lot 75x147½ on Edgemont, just north of Franklin. Beautifully situated. Only $4600. See owner, 209 HOLLINGSWORTH BLDG. Phone 61860.

FOR SALE—Hollywood. Big buy. 65 ft. on Cahuenga. $3750. Owner forced to sell. PHONE 589223.

TO LET—5-rm. bungalow, 2 bedrooms, piano, telephone, auto. heater, garage. 5170 FOUNTAIN AVE.

HOLLYWOOD—
For Sale, Ex., Wanted, To Let.

FOR SALE—
HOLLYWOOD BUYS IN UNIVERSITY DISTRICT.
4-room stucco double bungalow, 1 block from State University. Beautiful street. Lot 50x135. East front. Price $10,750. Will consider trade. Clear lots and some cash. A bargain.

A BARGAIN.
6-room bungalow. $8950. East front near State University. Beautiful street, modern, flame. will consider a good close lot in Hollywood of $2500 cash.

4-family flat, 4 rooms each. 50x150 corner lot. On beautiful street, 2 blocks from 5c car line. Income $200 per mo. Price $16,500. Cash $6500.

LOOK DOUBLE BUNGALOW BUYERS!
3 4-room double bungalows, all facing east. Hardwood floors, new, income $295 per mo. Price $21,000. Will consider good clear Hollywood lot and $3500 cash. This is a wonderful buy. On lot 60x160. Corner lot.

A LOT BARGAIN.
56x150 corner lot, $2300. 50x135 on Harvard Blvd. near Santa Monica Blvd. $3000.

If you are looking for bungalow court sites, we have them, $5000 to $12,000, all sizes.

SEE US BEFORE YOU BUY.
YOUNG REALTY CO.,
4722 SANTA MONICA BLVD.
Phone 596-019.

FOR SALE—
SWISS CHALET.
NORTH OF HOLLYWOOD BLVD.
1954 TAFT AVE.
You are still able to buy a beautiful home right in the hills of Hollywood at the right price; owner anxious to sell and has cut the price; large living-room, brick fireplace, large dining-room, library, one bedroom and tiled bath on first floor; three bedrooms, tiled bath with shower, extra washroom, dressing-room, large porch, all on second floor. Basement with furnace; large lot and garage. If you are looking for a real home on a beautiful street, come out today. Open for inspection Sunday.
GARLES & MASON,
HOMEFINDERS.
6030 Hollywood Blvd. Holly 869.

FOR SALE—
SUPREME HOME SACRIFICE.
An exceptional opportunity to secure one of Hollywood's finest homes at a real sacrifice price; Large, beautiful lot, 80x192, facing east, wonderful shrubs, massive palms, fruit and nuts; living and dining-room each 20x24, four bedrooms, sleeping porch, 2 fireplaces, 3 baths; two-room detached servants' cottage with bath; must close sale by Oct. 1 and highest offer gets it; small cash handles it. Can show evenings by appointment only. Owner, 5919 HOLLYWOOD BLVD. Ph. Holly 4406 or evenings [illegible].

FOR SALE—
$20,000—EASY TERMS.
Between Hollywood blvd. and Franklin ave. Modern 2½-story residence. Lot 75x135. Excellent neighborhood.
First Floor—Living-room, dining-room, den with fireplace, breakfast-room, sun room, kitchen, maid's room.
Second Floor—4 large bedrooms, sleeping porch glassed in, 2 baths, large attic. Basement with furnace.
TAFT REALTY CO.
5751 Hollywood Blvd. Holly 7190.

FOR SALE—
GARLES & MASON
HOMEFINDERS
We get results, our system is right. List your property for sale or rent. If your property is priced right we sell it on short notice. Try us for results. We are the Homefinders' Friend.
GARLES & MASON,
HOMEFINDERS.
6030 Hollywood Blvd. Holly 869.

FOR SALE—
SOMETHING EXCEPTIONAL.
$16,500; equal to any $20,000; in Hollywood's exclusive residence section; north of Hollywood Blvd. 9 rooms, 2 baths, and butler's pantry; best materials throughout; walls of Tiffany and hand painted, double garage, spacious grounds, must sell before Oct. 1. Call at 5919 HOLLYWOOD BLVD. Phone Holly 4406.

FOR SALE—
THIS HOLLYWOOD BUNGALOW HOME
is ready for you to take possession of immediately. Artistically furnished; $1000 less than cost; 5 rms., Spanish type; $3000 cash; price $8750.
R. E. WHITLEY CO.,
Hollywood Properties.
Room 602 Hollywood Security Bldg.
Holly 925. Holly 2579.

FOR SALE—
WHITLEY HEIGHTS
LOT ONLY $2750.
A lot steadily increasing in value; adjoining lots 50 per cent more; greatest bargain on the heights.
R. E. WHITLEY CO.
Hollywood Properties
Room 602, Hollywood Security Bldg.
6331 Hollywood Boulevard.
Holly 925. Holly 2579.

FOR SALE—
SMALL COURT.
Double and one single bungalow. Income $130 per month. Well built buildings, splendid central location within ½ block of Santa Monica blvd. and Vermont ave. Public library and postoffice close by. This is the best paying income property in Hollywood for the small investor. $12,000, ½ cash. Phone MR. WARREN, Holly 7190.

FOR SALE—
IT'S COOL IN FOOTHILLS.
We have wonderful homes and lots at bargain prices in Hollywood foothills. View of city to ocean.
A. B. STRODE CO.
4705 Hollywood. 596034.

FOR SALE—Furnished or unfurnished, the most charming and unusual studio house in Southern California, comprising living-room, dining-room, 3 bedrooms, bath, kitchen and laundry; vaulted and beautifully decorated ceilings in 3 rooms. All walls trowel plastered and decorated. There is a small enclosed garden and also vegetable garden. Plot 76x150. Owner. Address K, box 234, TIMES OFFICE.

FOR SALE — Hollywood's finest building site, N.E. corner of Longview and Mound sts., only 75 feet west of Vine st. A 75-foot south front corner without an equal for private home, sewer, all conveniences; take a look at it. My price is right. Owner, F. C. HAGEMAN, Chatsworth, Cal.

FOR SALE—Single and double bungalows. IF YOU ARE IN THE MARKET FOR A BUNGALOW IT WILL PAY YOU TO SEE US. WE HAVE SOME NOW BUILT TO OFFER OR WE WILL BUILD WHAT YOU WANT, WHERE YOU WANT IT AND SAVE YOU SOME MONEY. HOLLYWOOD REAL ESTATE AND BUILDING CO., 5630 SUNSET BLVD.

FOR SALE—BARGAIN AT $8000.
Worth $9000. $2500 cash to handle. Near Sunset Blvd. and Normandie. 6-room bung., two bedrooms, tiled bath. Garage. One year old.
STONER & NELSON.
597921—5000 Hollywood Blvd.—597921.

FOR SALE— $8450 —FOR SALE
WEST HOLLYWOOD BARGAIN
NEW MODERN STUCCO BUNGALOW, 6 large rooms, 2 lovely bedrms., breakfast-room, tile bath and drainboard; garage. Large east front lot.
WORTHINGTON BURROWS
6521 Hollywood Blvd. Phone 577-343

FOR SALE—
WEST HOLLYWOOD.
New 4-rm. house, two bedrooms, combination living and dining-rm., tile bath, bkfst. nk., screen porch. $5250, $1000 cash, $50 mo. 596934. 4705 HOLLYWOOD BLVD.

TO LET—
HOLLYWOOD SWISS CHALET.
Beautifully furnished 6 rooms, 2 bedrooms. North of Hollywood Blvd. Double garage. Only $100.
MURRAY-RODGERS.
6725 Hollywood Blvd. 579037.

TO LET—5-room unfurnished upper corner flat, strictly modern and almost new. Very attractive, full view of mountains; two blocks west of Hollywood High School. Close to car line. At 7138 Sunset Boulevard. Available October 1st. See owner at 7140 SUNSET BLVD. Phone 578471.

TO LET—
HOLLYWOOD DUPLEX.
Unfurnished, 2 blocks north of Hollywood Blvd. in best residential section. 6 rooms, 3 bedrooms. Garage. $90.
MURRAY-RODGERS.
6725 Hollywood Blvd. 579037.

FOR SALE—A large beautiful home, 12 rooms, 2 baths, furnace, billiard room, almost an acre. Servants' rooms. Furnished or unfurnished at a bargain. Must be sold soon. Come and see it.
HOWKINS REALTY CO.
1646 Cahuenga ave. Holly 5457.

FOR SALE—
1543 GENESEE ST.
A beautiful Spanish home, 6 rooms, 3 bedrooms, 2 baths 60x135 ft. lot. We are going to sell, come out and inspect this wonderful foothill home. Ph. 57665.

TO LET—Business location and home. Doctor, dentist, practitioner, dressmaker, music teacher, etc. 6-rm. unfurn. bungalow, $65. Entirely renovated. 6c to town on Hollywood. School 1 blk. 3615 SUNSET BLVD.

FOR SALE—A genuine bargain in a 3-room bungalow on rear corner lot nr. West Hollywood. Room for double bungalow in front. $500 under price. $6500. Ask HENDERSON, 7519 Sunset Blvd. 579040.

HOLLYWOOD BUNGALOW
GREATLY UNDERPRICED
Owner is sacrificing to sell quickly, 5-rm. Spanish bungalow; $1000 under cost; furnished; north of blvd.; $3000 cash; price $8750.

FOR SALE—SACRIFICE.
Must have money quickly. S.E. cor. Kingsley and Fountain. 106x160, cut to $9500.
DAVID EMERSON, 5614 Hollywood Blvd.

FOR SALE—
Magnificent home sit. two thirds acre, best left in Laughlin Park. $12,500.
TAFT REALTY CO.
5751 Hollywood Blvd. Holly 7190.

FOR SALE—6-room bung., high elevation, terraced lawn, 60-ft. frontage. Most desirable location in Wilshire or Hollywood. Bargain. Owner leaving for east. 4287 MARATHON, near Western ave.

TO LET—Bungalow, 7 rooms, newly furn. Holly. car. 1838 N. ALEXANDRIA. 595237.

HOLLYWOOD—
For Sale, Ex., Wanted, To Let.

FOR SALE—
THE PLACE YOU'D LIKE TO CALL HOME.
60-ft. frontage on Canyon Drive, north of Franklin ave. Beautiful shade trees and $1000 worth of shrubbery. This house is one of the best built homes in Hollywood. Spacious vadanda around front and side, 3 bedrooms, 20x20; immense living-room and library; cement basement with heating plant, hdw. floors, excellent condition. The kind of place that strikes you at once as not a house, but a real home. Owner making a sacrifice at $16,500 for quick sale. Don't wait.
PROPERTY AT 1836 CANYON DRIVE.
OPEN FOR INSPECTION SUNDAY.
GARLES & MASON.
6030 Hollywood Blvd. Holly 869.

FOR SALE—Chula Vista Way is a 70-foot street, bordered by fine old trees, running east and west between Bronson and Cheremoya; all the frontages are 60 feet or more; and it lies one block north of Franklin ave.
The only house we know of for sale on this fine old street is an 8-room 2-story stucco, with a magnificent porch; It has two baths and basement furnace; It can be bought for actual value which is around $15,000. Shown only by appointment.
CUNARD INVESTMENT CO.,
7058 Hollywood Blvd. 578495.

FOR SALE—
$9000. EASY TERMS. $9000.
A wonderfully well constructed 2-story home of 9 rms, 5 bed rms., has living room 16x35. Lot 50x163. Furnace. Music room and built-in features for every convenience. Has about 15 bearing fruit trees of every variety. This home is located centrally near cars, stores and high school. Has east front. Lot alone worth $4500. Come out and let us show you.
NORTON & BUNCH.
577-485. 6506 Hollywood Blvd. 578-622.

FOR SALE—
HOLLYWOOD.
$9000. COMPLETELY FURNISHED.
$3500 cash, balance $70 per mo. New 6-room bungalow, tile bath and sink, hardwood floors and sink, wide and deep lot, close to car, stores and school. Furniture all new and best quality. Must be seen to be appreciated. This is priced for quick sale, so do not fail to inspect before it is gone.
TAFT REALTY COMPANY.
5751 HOLLYWOOD BLVD.
Phone Holly 7190.

FOR SALE—
A WONDERFUL HOME.
8 rooms, large living and dining-room, den, fireplace, built-in kitchen, toilet and lav. Master bedroom, dressing-room, tile bath, shower, 3 other bedrooms, maid's bath upstairs; lot 75x186; dbl. gar., washroom, fountain, many bearing fruit trees; sprinkling system; chicken and pigeon cage. A bargain. No agents. 596954.
4705 HOLLYWOOD BLVD.

FOR SALE—HOLLYWOOD EXTRA SPECIAL
$8700—WORTH $9000.
$1500 DOWN, $50 MONTH.
New Spanish bungalow with 5 large rooms, sewing room, tile bath, drainboard, breakfast nook, large screened-in porch, beautiful linoleum on kitchen floor, brick fireplace, regular gas radiators, shrubs, awning complete. Close to hills, car and stores. Unsurpassed view of mountains and valley. TAFT REALTY CO., 5751 Hollywood Blvd.

FOR SALE— TERMS.
ARTISTIC SPANISH BUNGALOW.
COMPLETELY FURNISHED.
5 large rooms, 2 bedrooms, tile bath and shower, best of hdw. floors. Newly furnished including draperies, dishes, bedding, rugs and awnings. Ready to move right in. A real buy. $9850, complete. $5000 cash.
LORD & STELING.
1439 Sunset Blvd. Ph. 57455.

FOR SALE—
DO YOU WANT A HOME?
This is an ideal California bungalow home; 5 rooms, 2 bedrooms, hardwood floors. A house worth a great deal more; $1600 cash. Price $7500.
R. E. WHITLEY CO.
Hollywood Properties.
Room 602 Hollywood Security Bldg.
Holly 925. Holly 2579.

FOR SALE—
MAGNIFICENT VIEW HOME.
Nearly 2 acres, 30 fruit trees, 200 ornamental trees, view of ocean; mountains and city, near Griffith Park; It's a beauty and charm cannot be described in words. It is worth $50,000; less will buy it if taken before I move in. Owner. 5919 HOLLYWOOD BLVD. Phone Holly 6355 or 4406.

FOR SALE—SOME BARGAIN!
Beautiful corner bungalow on lot 70x135, exclusive neighborhood. Six large sunny rooms. All modern, built-in features; real tile bath, pedestal basin, automatic heater, patio, lawns, fruit trees; built by present owner. Nothing equal in West Hollywood for price. $12,000. Easy terms if desired. Phone MR. FRIEDMAN. Holly 2058.

FOR SALE—
$7800—WORTH—$9000.
7-room Spanish home. Corner lot; 3 bedrooms, breakfast room, tile bath and sink, hardwood floors throughout, built-in features. Buyer can choose interior decorations and electric-light fixtures. $2500 cash, easy monthly terms. Office, 7500 SUNSET BLVD. 57148. Open Sunday.

WANTED—
I have cash buyers for Hollywood homes at real cash prices, from $7500 to $11,000; no use submitting at inflated prices, but if your price is low and property well located, I can get you quick action. See R. R. Russel.
CUNARD INVESTMENT CO.,
7058 Hollywood Blvd. 578495.

FOR EXCHANGE—
HOME AND INVESTMENT.
6-unit flat N. of Holly Blvd. Income $335 per mo. Price $30,000. This is high-class property. Want business or beach.
HARRY C. CARL.
5502 Holly Blvd. Holly 1502.
Courtesy to Brokers.

FOR SALE—
HERE'S YOUR HOME.
At 1758 Orange Drive, is a fine 6-room home in the finest part of Hollywood; drive by and see it; go in and look; call for Russel, and if you're a buyer we'll sell it to you. Phone 578495. Reduced to $24,500.

FOR SALE—CHEAPER THAN RENT.
Please do us a favor and let us show you this 7-room up-to-date finely furnished bungalow, near L. A. College; close to both car lines; lot 50x165; price $12,500, $4000, $100 mo., incl. int.
GIRD REALTY CO.
4709 Hollywood Blvd. 596552.

FOR SALE—COURT SITES, BUILDERS!
We have many large lots in Hollywood and Wilshire, suitable for courts.

55x225	$8000
105x172	$9500
122x201 and house	$25,000
110x225	$20,000

And others.
218 S. WESTERN AVE. Phone 560742.

FOR SALE—6 ROOMS, SPANISH.
New high-class plastered bungalow, located in fashionable neighborhood; with master size rooms and best material and construction; very richly furnished. A Bargain. With or without furniture. 218 S. WESTERN AVE. Phone 560742 for appointment.

FOR SALE—Best unrestricted lot in Central Hollywood; Ivar Ave., just N. of Yucca, 50x181. Owner out of city and has ordered us to sell for $7000, which is at least $1000 under the market. See Exclusive Agents.
CALIFORNIA REALTY CO.,
1724 Cahuenga. "We Sell Lots." Holly 9610.

TO LET—
A RENTAL SERVICE
has been organized by this office. Specialists in Hollywood rentals.
R. E. WHITLEY CO.,
Hollywood Properties.
Room 602 Hollywood Security Bldg.
Holly 925. Holly 2579.

WANTED—Well-located Hollywood lot or small bungalow as part payment on good 5-acre Valley Blvd. ranch, 9 miles from L. A. Or will take good mortgage or trust deeds in payment. Price $15,000. Submit in writing. 1848 N. WILTON PLACE. H. W. YAW.

FOR SALE—I now have a number of desirable lots north of Hollywood Blvd., in the better section of Hollywood, from $2500 to $3500; all good, some very choice; if you want a good lot in Hollywood see MR. SHANK, 6611 Hollywood Blvd. 579448.

FOR SALE—OPPORTUNITY. LOTS.
Where growth is greatest and restrictions best. The full price of your lot may double in 12 months; this beautiful Hollywood-Wilshire stuff can be purchased by a small payment down. 218 S. WESTERN AVE. Phone 560742.

FOR SALE—
Good buy north of Sunset Blvd. A 7-room high class bung. with large living and dining rooms on lot 50x130. $10,500. ½ cash. Exceptional buy in every way. Call JESSIE H. BOYER, 7562 Sunset Blvd. 577-784.

FOR SALE—Owner's sacrifice. $7985. $1200 below cost. Nearly new bungalow. Every modern convenience. Wonderful front and back yards, with shrubbery and flowers. Call before 12 Sunday, or Phone after 6:30 in the evening. 597818. 1155 N. BERENDO.

FOR SALE—
SEE THIS BARGAIN AT ONCE.
$5800; $1300 down, $50 mo. 5-room bung., garage, near school, car line and studios, step lively. Call at 5919 HOLLYWOOD BLVD. Phone Holly 6355.

FOR SALE—
$6000, WORTH $7000.
$1500 cash, $50 month. North of Santa Monica Blvd. 6-room bungalow, large bedrooms, built-in features, garage, lawn, fruit trees. Why pay rent? 57148. Open Sundays. 7500 SUNSET BLVD.

FOR SALE—4-room house, garage, large triangular corner lot. Room for another house or double. $5000, $750 cash. SCHNEIDER, 3536 Sunset Blvd. 598249. Ex. agent.

FOR EXCHANGE—Double bungalow, 4 rooms each side. Good location. Owner wants bungalow. Price $10,600. HOLLY 1383. C. S. ALBRIGHT. 5910 Holly. Bd.

TO LET—Beautiful 4-room furnished Spanish bungalow, finest in Hollywood foothills. 1782½ MORGAN PLACE.

FOR SALE—Lovely lot, 52x182, on Mariposa, near Melrose. Phone 559695, MR. CHASE, with Frank Meline Co.

FOR SALE — 8-ROOM HOME, lot 55x180, beautiful 80-ft. boulevard, choicest location in Hollywood. 1854 N. HOBART.

FOR SALE—Western Junction properties.
HOLMAN & HOLMAN,
3905 Sunset blvd. 595060.

HOLLYWOOD—
For Sale, Ex., Wanted, To Let.

FOR SALE—3-unit bungalow court, unrestricted business lot, 52x166; room for store in front; ½ block car, 2 units furnished, income $215 mo. $14,500. $7000 cash. See this today. HOLLY 1600.

WANTED—STILL trying to sell that property? Why not list it with a LIVE concern. Call or write HOME SEEKERS SERVICE CO., 1505 N. Western Ave. Room 208.

TO LET—Furnished bungalow in Spanish court, Victrola, piano player, oriental rugs, garage and phone if desired. Close to yellow car. $70. Call after Sunday. 1273 N. BERENDO. 595894.

FOR SALE—7-room cottage, cellar and garage; Carlton Way, Hollywood, 50x175 to alley. Beautiful shrubbery, trees, flowers. Price $14,000, terms. F. O. CASS, 128 E. 25th. Phone 22346.

FOR SALE—English type house, very attractive. Consisting of 5 rooms, bath and sleeping porch, lawn and flowers. This can be seen at any time. Owner, 2229 HOLLY DRIVE. Price $9000.

TO LET—House 7 rooms, sleeping porch, garage, $70 month, year lease. Children welcome. 4521 RUSSEL AVE., near Vermont. Inquire at 4551 KINGSWELL AVE. 595799.

FOR SALE — By owner, 5-room modern bungalow, sacrifice if sold at once. Call 2125 HOLLY DRIVE.

FOR SALE—In foothills Hollywood, old home, large grounds, desirable location for large apt., court site. OWNER, 599087.

TO LET—Unfurnished lower flat, 5 large rooms, garage, on Hollywood car line, near La Brea. OWNER, 579555.

FOR SALE—60-ft. lot on Canyon Dr., $5800, near Holly Blvd. HOLLY 9135.

BEVERLY HILLS—
For Sale, Ex., Wanted, To Let.

FOR SALE—
A REAL BUY.
A restricted residential corner lot on beautiful Drive at a sacrifice. Improvements all in and paid for. Lot 100x150. Easy terms. A sound investment. See Mr. Schurs.
BEVERLY HILLS REALTY CO.
423 Beverly Dr. 559249.
419 Canyon Dr. 590253.

FOR SALE—
FOR PROPERTY IN BEVERLY HILLS COMMUNICATE DIRECT WITH ORIGINAL OWNERS' REPRESENTATIVES.
CALL
FRANK MELINE CO.
OWNERS' REPRESENTATIVE,
BEVERLY HILLS.
560141. [illegible]

FOR SALE—6-room house, 714 Rexford Dr., Beverly Hills; 3 bedrooms, 2 baths, garage, lot 80x225, 30 bearing fruit trees, shown by appointment. Phone 559348.

GLENDALE—
For Sale, Ex., Wanted, To Let.

FOR SALE—
Will Accept
Any Reasonable
Cash Offer
My Equity
Fifteen Thousand Dollar
New Modern Home.
All built-in Features.
Southern Gum Finish.
Sprinkler System Lawn.
East Front Lot, 60x160.
Less Hundred per mo.
Will Handle [illegible].
Will Rent $125 per Mo.
Also Have Lot Eagle Rock.
Phone Glendale 1676-R.

FOR SALE—
$600 CASH, $45 MONTH.
Buys nice 2-rm. house with corner lot 50x150, fine location, suitable for apartments, bungalows, etc. Price $3800. A. B. STRODE, Owner, 596534. 4705 Hollywood Blvd.

FOR SALE—CHICKEN RANCH AND HOME. $4000, $1200 cash, $35 month and interest. 1-3 ACRE. Ideal location on prominent blvd., close to new high school site, also stores and car line. Dandy 4-room bungalow and garage, excellent equipment for 600 chickens, 17 large fruit trees. IS ABSOLUTELY A STEAL AND CANNOT LAST. ED HENNER. "Where prices are right." 719 S. Brand Blvd. Glen. 114-R.

FOR SALE—
5-ROOMS in popular N.W. location. New and well arranged. Mantel and other built-in features. $5250. $1000 cash, $40 per month. Can't be equaled.
MANY OTHER 4 and 5-room houses, $1000 cash.
ENDICOTT & LARSON,
116 South Brand. Glen. 822.

FOR SALE—SEE US QUICK.
Stucco house, beautiful mountain view, 5 rms., bath, b. nook, hdw. floors, built-in features, fireplace, young fruit trees, large lawn. Will sell furnished for $7650. Unfurnished $6565. Terms. Open Sunday. Phone Glendale 1080-J. J. VINING HARRIS, 212½ North Brand Blvd.

FOR SALE—
TYPICAL CAL. HOME, situated in midst of orange trees. 6 large rooms with nook. All modern conveniences. Only $3900; $1500 cash.
RENTALS—OFFICES AND HOUSES.
ENDICOTT & LARSON.
116 S. Brand. Glen. 822.

FOR SALE—Our little gem of a home, 6 rooms and garage, on fine corner, 50x150; located Glendale way in beautiful Elliott Place, on high, level ground; one block from 5-cent car line; business calls us to Oakland October 1. Phone Owner, LINCOLN 182.

FOR SALE—Good 5-room modern house, screen porch, lot 65x160, garage, fruit, lawn, worth $7000, sacrifice at $6300. Terms. Owner, 330 W. LOMITA ST., Glendale, Cal.

FOR SALE—Modern 7-room home, beautifully situated in northern part of Glendale. Peach, plum, pear trees, all bearing. Moderately priced. Call 351172.

FOR SALE—SNAP. LOT 50x160 IN GLENDALE. Will sell cheap for quick sale. Phone 822-261.

PASADENA—
For Sale, Ex., Wanted, To Let.

TO LET—BEVERLY APTS., single rooms. Half block northeast Hotel Maryland, 1 Ford Place. Exclusive, new, steam heated.

ALHAMBRA—
For Sale, Ex., Wanted, To Let.

FOR SALE—8-ROOM HOUSE, $3800.
Modern, good repair; has 5 nice light sleeping rooms, good home for party with children, going to school. Two blocks to high or grammar-school. Close to car line and stores. Large lot, bearing fruit. $1000 cash. IMMEDIATE POSSESSION.

ALHAMBRA INCOME: 12-ROOM HOUSE. Just painted. Arranged for 3 apartments, private entrances to each. Three lots 175x150 to alley. Block to center of town. Non-resident owner has authorized me to sell this property for $6500, ½ cash, no exchange. Best income buy ever offered.

Walnut grove, 4 acres, 50 eleven yr. old trees. Fair crop. Owner must sell. Price $7500. 5 pct. discount for all cash. Crop goes with place. This offer holds good till Oct. 1.
HIPSLEY, 127 N. Garfield Ave. Ph. 49.

FOR SALE—
HOME LOT BARGAIN.
WILL FURNISH MONEY TO BUILD.
I will make a sacrifice price on my fine home lot on Electric avenue, best of street work, to anyone who will build, and I will furnish all the money to build a $2500 to $3000 bungalow. The location is positively the best in Alhambra, within a block of Main street.
See my agents, McKEEVER & KILER, 200 W. Main street, Alhambra, or owner, 711 Hollingsworth Bldg., L. A. 14289.

FOR SALE—
6 rooms, 3 bedrooms, basement, garage, oak floors, abundance of fruit, large east-front lot, in refined neighborhood, close to Main st. and schools, price $6500.
Many other places from $1800 up.
A few places furnished and unfurnished for rent. O. P. BALDWIN CO., 106 W. Main. Phone 68.

FOR SALE—ALHAMBRA BARGAINS.
53 feet, Main st.
Center of Business. $175 ft.
94 feet, Main st.
Tenants waiting. $165 ft.
New bungalow court,
Income $2400; finest location.
Real buy, $19,750.
McKEEVER & KILER.
200 W. Main st. Phone 1272-W.

FOR SALE—Beautiful $6000 5-rm. bungalow, new and classy. Near car line and a snap. Only $500 down. $250 cash down takes small home offered at bargain.
GLIDDEN & POMEROY.
116 W. Main st. Phone 294.
1118 W. Main st. Phone 943.

FOR SALE—$6250.
7-room Swiss chalet. Stucco on fine corner. Terms.
M. K. GRENSTED CO.,
5th & Main sts.
Alhambra.

FOR SALE—New 4-room bungalow, streets paved, sidewalks and curbs; located No. 25 Ramona Blvd., near Garfield Ave, Alhambra, Cal. $3250, $600 down. By owner, MR. SIMEON, 305 Pacific Electric Bldg.

FOR SALE—LOT, 50x160.
$775—$75 down, $10 month.
BLINDBURY, Valley Blvd. at Wilson.
Motor Transit bus to Wilson ave.

FOR SALE—5-room house, lot 60x150 (corner) paved street, sewer, near car. $4000, $500 cash. GARDNER, 416 Hibernian Bldg.

FOR SALE—New 5-room bungalow, hardwood floors, close to Main st., business and schools; garage, east front; bargain; cash or terms. Owner, 27 S. FIFTH ST.

FOR SALE—Good income 4 dandy bungalows, 3 garages, corner, near business. $10,500. Terms. 125 N. PALM, Alhambra.

FOR SALE—4, 8 or 10 acres in Alhambra and San Gabriel. $1500 per acre. Suitable for subdiv. GARDNER, 416 Hibernian Bldg.

EAGLE ROCK—
For Sale, Ex., Wanted, To Let.

FOR SALE—DAHLIE HEIGHTS OFFERS HOME SITES "DE LUXE" SEEING IS BELIEVING. EAGLE ROCK CITY YELLOW CAR. BUDDICK & DRIVER. H. E. BARNUM. 746 E. COLORADO ST., EAGLE ROCK, CAL.

FOR SALE—5-room bungalow, 1 blk. from 5c car. Lot 50x206. Garage and fruit trees. E.Z. terms.
5-room house, 1 block from 5c car line, close in, $2000. Large level lot. E.Z. terms.
Nearly 1 acre, 170 ft. from Colo. blvd., level, in center of town, can be cut in 6 large building lots. $6250. Very easy terms. See us for rentals. WHITE & CLARK, 546 E. Colo. Blvd.

FOR SALE—
5 rooms, new and modern, $5500, $1500 down.
4 rooms, furnished, $4000, $1000 down.
4 rooms, a beauty, $6000, $1000 down.
6 rooms, 3 bedrooms, $6300, $1000 dn.
5 rooms, fine lot, $3250, $500 down.
6 rooms, $750 under value at $7500, all cash and many others. Consult us. Gar. 1919. R. L. WOODHOUSE, 812 E. Colorado blvd., Eagle Rock.

FOR SALE—By owner, 5-room nearly new colonial, lots of trees and shrubbery; best view in Eagle Rock. Double garage. Lot 100x140. If you want a home see this. $5000 cash will handle. See owner, 200 S. SATSUMA.

FOR SALE—By owner, 5-room colonial, just finished, fine view, high lot, 5c car line, a snap at $5250. $1500 cash will handle. 154 N. PAYTON.

FOR SALE—Modern 5-room bungalow and garage, lot 50x260, 25 fruit trees, all bearing and 14 grape vines, $4000, terms. 1600 CRESTWOOD WAY. Phone Gar. 1275.

FOR SALE—Fine E. front lot on N. Townsend. Inquire 742-B E. Park, cor. Townsend.

HUNTINGTON PARK—
For Sale, Ex., Wanted, To Let.

TO LET—Six-room house, two rooms being reserved for owner. Phone, hot water, all conveniences. No garage. Huntington Park. PHONE 292161.

FOR SALE—Income property, 2 houses and garage, lot 50x150. Price $6500, terms. Income $80 mo. W. J. ALFORD, 156 S. Pacific Blvd. Ph. 298-053.

SANTA MONICA—
For Sale, Ex., Wanted, To Let.

FOR EXCHANGE—House of 5 rooms and bath, modern; also garage with living rooms above; lot 50x150; owner will trade for property around Los Angeles. New little bungalow of 4 rooms, modern to the minute. Price $2800, terms. Apartment house lease and furniture, one of the best locations on the beach. Come in and let us show you this property. BENNIE REALTY CO., 29 Windward ave., Venice.

FOR SALE—Get free the KOCH REALTY GUIDE, best list of properties here. KOCH, 1352 3rd St. Santa Monica.

FOR SALE—Best buys, Santa Monica. BULLING BROS., 1347 2nd st. 21468.

CITY LOTS AND LANDS—
For Sale.

FOR SALE—
I-N-C-O-M-E P-R-O-P-E-R-T-Y I-N S-U-N-S-E-T K-N-O-L-L

The location of Sunset Knoll makes it very desirable for income purposes. Being "close-in" there is always a keen rental demand which assures both high and permanent rental.

Sunset Knoll is on Sunset blvd. between Los Angeles and Hollywood only 15 minutes from Broadway. 5 minute car service. There is a keen demand for rental property in Sunset Knoll right now.

Buy and build in Sunset Knoll and be assured of a good income.

Let us quote you our prices.

Choice duplex and apartment sites $1500 and up.

WOODLEY-SAYRE CO., Owners. 3262 Sunset blvd.

FOR SALE—50-FT. LOTS, $450. AWAY BELOW REAL VALUE. In Ramona Home Gardens, the ideal Rent Saver's Tract. A little bit better than the ordinary $25 down, $10 a month subdivision. Cool, clean, beautiful location, with a quarter-mile frontage facing park-like Midwick Country Club. Compare, buy and save $200. Temporary homes allowed on rear. 25 minutes to L.A. business center. Car and bus service. Take E. 1st st. car to end of line. Brooklyn and Rowan branch office. By auto, E. 1st st. to Gage st., turn north and follow boulevard THROUGH Coyote Pass. Tract and office on right at end of Coyote Pass. LOFTUS LAND CO., 420 Pacific Finance Bldg. Pico 1543.

FOR SALE—
LOTS
BIG AS HALF A CITY BLOCK.
148x410 feet. $300 down. Price $1500. Only 20 minutes from Hollywood. Room for 1000 hens, orchard, garden, cow and buildings. Schools, electricity, city water at farm rates. The chance of a lifetime. Call or send for particulars. G. IVAN PEOPLES CO., 806 Junior Orpheum Bldg.

FOR SALE—
COURT—BUNGALOW—RESIDENCE LOTS.
COURT LOTS 50 TO 100x146, choice location, HOLLYWOOD WAY, 5c car fare. A real buy. A few choice BLVD. LOTS from 25 to 75 feet wide. Also many beautiful residence lots; terms your way. J. D. MILLAR REALTY CO., WIL. 4130, 2800 SUNSET BLVD., cor. Occidental.

FOR SALE—
60x150.
WILSHIRE LOT BARGAIN.
$3800.
Close to Wilshire blvd. on Wilton Place. This is the cheapest high class bungalow lot in the Wilshire district. Call MR. SCOTT, 56302, with KELLS & GRANT, REALTORS. Wilshire blvd. at Western ave.

FOR SALE—
Best FLAT LOTS in the Wilshire district, and these will not last long. Also several residence lots on high ground, priced right. Better see me before it is too late!! GLENN H. KNIGGE, with FRANK H. BROOKS, Realtor 244 S. Western. 567653.

FOR SALE—
WILSHIRE BARGAIN.
HALF BLOCK FROM WILSHIRE BLVD. 1½ BLOCKS NORTH OF L. A. HIGH SCHOOL. $2500. CALL MR. KLARQUIST, 56302, WITH KELLS AND GRANT, REALTORS. WILSHIRE BLVD. AT WESTERN AVE.

FOR SALE—
$27,000.
WILSHIRE SACRIFICE.
128x150, Cor. Wilshire and Hobart Blvd. Call Mr. de Acuist, with J. J. DONAHUE. Wilshire at Western ave. Wil. 4591.

FOR SALE—Improved lots $975 to $1200. Cash $97.50 to $300. Balance $10 to $20 per mo. 5406 S. Western ave.

FOR SALE—$3000. Best corner lot in Wilshire Blvd. Hgts. 55x140. $1000 underpriced; for terms see owner, at 3900 S. VERMONT or call Ver. 9456.

FOR SALE—PANNELL-BENSON CO., 1200 S. Western. 74319. We are selling many wonderful lot bargains. Pico, Washington and Wilshire districts. It pays to consult us.

FOR SALE—Large, level lot, with 6 walnut trees $1260; 15% cash, 2% monthly, including interest; 20 minutes from Broadway. Will show it. Phone 61439 or 1139 Merchants Natl. Bank Bldg. MR. RIGALI.

FOR SALE—
50x150 ft., $4000. Restricted, Catalina street, north of First. F. C. WOOD, 713 Lankershim Bldg., 126 W. 3rd st. Phone 61533.

FOR SALE—UNRESTRICTED 60x215, splendid location. $8500. See CRISLER, Forty-fifteen W. Wash. 72460.

WANTED—For myself, lot between Moneta and Western, Vermont and Slauson. Price must be right. No other location will be considered. Call 5700 S. VERMONT AVE. Vermont 975.

FOR SALE—Western ave. corner, $3150. Don't stop running till you get here and buy this corner. Make money always on Western ave. SPALDING, 5115-5757 S. Western ave.

FOR SALE—Business lot at 1511 N. Bdwy. Purchased at foreclosure sale and will sell cheap. Phone owner, Monday. 60491. Bargain.

FOR SALE—100x135. Business cor. on 48th. Quick sale $6000. $3000 cash. O'CONNOR, 2015 W. 48th st.

FOR SALE—Two lots on Sunset Blvd. nr. Figueroa. Splendid location for flats, or apartments. CALL 52564.

FOR SALE—Lot beautiful location, growing rapidly, Chesterfield Square. Sacrifice! 2380 W. 31ST.

FOR SALE—50x145, UNRESTRICTED, all city imps., well-built section $1150. $250 cash, $20 mo. 62639.

FOR SALE—Beautiful lot for flat on Santa Barbara near Wilton; 50x145; $3750. Terms. 4066 SO. WESTERN.

FOR SALE—Owner sac. res. lot, east front, nr. Santa Barbara, 40x130, $1165, terms. 2015 W. 48TH ST. Dooly.

FOR SALE—ORANGE GARDENS, $1050, 15 bearing trees on every lot, alone worth $1000. All city imps. Terms. 62639.

FOR SALE—Dbl. bung. lot, $1200, $250 dn. SPALDING, 5115 S. Western. Ver. 4927. 5757 S. Western. Ver. 9859.

CITY LOTS AND LANDS—
For Sale.

FOR SALE
THAT RIGHT-PRICED SUBDIVIDER,
MELVIL HALL, SAYS:
GET 'EM NOW, FOLKS!
MY WASHINGTON BLVD. BUSINESS LOTS AT $1850 ARE GILT-EDGED BETS.
MY RESIDENCE LOTS, ALL WITHIN A BLOCK OF WASHINGTON AND CAR LINE, ARE UNBEATABLE.
I CAN TRUTHFULLY SAY THAT ANY LOT IN MY TRACT (ONLY 26 LEFT.) IS FROM $300 TO $500 LOWER-PRICED THAN ANY LOT IN THE DISTRICT. RESIDENCE LOTS FROM
$850 TO $925.
I'VE CLEANED UP 3 TRACTS IN 30 DAYS BECAUSE
I SELL FOR 1-3 LESS.
COME AND SEE FOR YOURSELF.
DRIVE OUT WASHINGTON TO FORD'S CASTLE IF YOU WANT TO SEE SOME RIGHT-PRICED PROPERTY. OUR BOYS WILL SHOW YOU EVERY COURTESY.
MELVIL HALL CO.
4113 WEST WASHINGTON. PH. 766205.

FOR SALE—
SAGAMORE PARK.
The most beautiful restricted subdivision in Los Angeles.
LOTS $800 AND UP.
Streets, water, gas, electricity. EAST TERMS. Springs and Picnic Grounds. OPEN TO ALL. Phone Garvanza 4738.
WESLEY ROBERTS CO.

FOR SALE—
CLIFTON-BY-THE-SEA.
CALIFORNIA'S MOST BEAUTIFUL BEACH
ADJOINS PALOS VERDES ESTATES.
LARGE LOTS $990 AND UP.
ALL IMPROVEMENTS IN AND PAID FOR.
FREE AUTO EXCURSION 10:30 A.M.
R. R. ISBETSON & CO.
PHONE 13410. 619 W. 6TH ST.

FOR SALE—
49x125.
WESTERN AVE. BARGAIN.
$10,500.
CLOSE TO THE CENTER OF ACTIVITY, WASHINGTON & WESTERN, WHERE GROUND VALUES ARE INCREASING DAILY. RIPE FOR HIGH-CLASS STORES AND APARTMENTS. CALL MR. SCOTT, 56302, WITH KELLS & GRANT, REALTORS. WILSHIRE BLVD. AT WESTERN AVE.

FOR SALE—
$4000.
SPECULATORS ATTENTION!
60x135.
ON MANHATTAN CLOSE TO WESTERN AND 10TH ST. ZONED FOR FLATS & APTS. THIS LOT SHOULD DOUBLE IN VALUE WHEN RESTRICTIONS EXPIRE IN SHORT TIME. CALL MR. SCOTT, 56302. KELLS & GRANT. WIL. 165—REALTORS—WIL. 165. WILSHIRE BLVD. AT WESTERN AVE.

FOR SALE—
DOUBLE BUNGALOW LOT AT THE L. A. HIGH SCHOOL. A BARGAIN AT $3150.
50x120.
CALL MR. KLARQUIST, 56302. KELLS & GRANT. WIL. 165—REALTORS—WIL. 165. WILSHIRE BLVD., AT WESTERN AVE.

FOR SALE—Last week we advertised 25 unrestricted lots; 13 sold in 4 days. If you are looking for a 50-ft. unrestricted lot on high ground, one block from Washington, 2 blocks from Crenshaw Blvd., that you can build flats, duplex or double bungalow, $2500 up, including all street work, sewer, etc., you will have to hurry, as they are going fast. EDDIE LINGENFELDER, 4051 W. Wash., cor. Norton. 768156.

FOR SALE—UNRESTRICTED.
$4750—$4750—$4750.
Owner's financial condition compels him to sacrifice one of the best flat lots in Wilshire district, four blocks from Wilshire, two blocks from Vermont and unrestricted, at such a price. 50x135. Act quick. CALL MR. COX, WITH JAMES J. DONAHUE. WIL. 144. Wilshire at Western ave. 560321.

FOR SALE—
WEST PICO BUSINESS CORNER. TODAY'S BEST BUY. 150 FT. UNRESTRICTED. Sacrifice bargain price $150 per foot. Cash or terms. Let me show you a real opportunity for a sound investment and a sure profit. Phone 74312. JOHN ALVA BELL. 4151 W. Pico.

FOR SALE—Owner in need of funds, wires: "Sell my lot 75x140, $3500 under my price." This is Hollywood's best; worth $10,000. Unequalled for accessibilities, high grade environment, superb view, insuring a rarity that means a wonderful future, restricted, north of Hollywood blvd. The opportunity is yours to buy. C. HAROLD RAMEY, 1507 Sierra Bonita ave. 579401; 577699.

FOR SALE—High-class lot on Hillhurst ave., one block from Hollywood Blvd. Fine for flat, double or duplex. In 10 yrs. will be very valuable business lot. Price now only $4750. $500 under anything near. WRIGHT & HOGAN, owners, 1666 N. Vermont ave. at Hollywood Blvd. Phones 597923 or 598406.

FOR SALE—BUILDERS ATTENTION! Corner lot 42x130. UNRESTRICTED. Close in southwest section. $2500 Cash. THE FRANK MELINE CO. 4358 S. Vermont ave. Phone 269777.

FOR SALE—SEE OUR WONDERFUL OIL OFFERING UNDER "OIL PROPERTY" FOR SALE. FRANK E. CLEMENTS, AGENT. 517 DOUGLAS BLDG.

FOR SALE—90-foot frontage on Santa Barbara, near Western. Unrestricted as to business. Only $7500. Think it over gentlemen. 5700 S. VERMONT. Phone Vermont 975.

FOR SALE—BY OWNER. Corner 87 ft. frontage, 1 blk. off Washington. Must sell or lose what I've paid in—going at $1350; $200 down. See owner, 2173 W. WASHINGTON.

FOR SALE—BUSINESS LOT ON MAIN ST. THIS IS A BIG BARGAIN AT $900. WILL MAKE VERY EASY TERMS. EMIL FIRTH, 808 HIBERNIAN BLDG., COR. 4TH & SPRING STS.

FOR SALE—Sacrifice sale—I must sell my beautiful lot in restricted built-up section. Size 50x197. Suitable for 4 court bungalows. Call owner, BROADWAY 582, or Sundays 596-517.

FOR SALE—Business lot on Vermont at Manchester. Growing section of the city. $2000, or will exchange equity $1000 for equity in residence. WM. NEELEY, Ver. 5269 or Holly 7478.

FOR SALE—S. BROADWAY. Lot 50x160 near Santa Barbara. $1500 under priced. Quick sale required. Price only $4000, all cash. Investigate. W. H. REES CO., S'west Branch, 5361 S. Vermont, Ver. 809.

FOR SALE—BUNGALOW COURT SITE. West Adams dist. 75x196 to 18-ft. alley, on 90-ft. street. Snap at $7500. Inq. SCHULER, 2408 S. Hoover. West 8204.

FOR SALE—50x150, No. Vermont Ave. Price $10,500 if bldg. erected; small payment down, balance $1000 each year and interest. 4680 HOLLYWOOD BLVD. 599053.

FOR SALE—Lot, Normandie near 30th $2650, for flat or duplex; 2 lots, cor. 30th and Brighton, nr. Adams, for flats, duplex or bungalow court. Owner, 823874.

FOR SALE—YOUR LAST CHANCE. Absolutely at $3000, on 41st Place, bet. Moneta and Main. 50x136. Call HOLLY 7408.

FOR SALE—Corner lot on Figueroa, near Santa Barbara 62x127 to alley. The only unrestricted lot left in that section for the price. VER. 924. C. F. Snyder.

FOR SALE—2 lots on Via De La Paz, Pacific Palisades, Santa Monica. Call 60039. Apt. 204, mornings.

FOR SALE—Unrestricted lot, 50x140, alley. Yellow car. Sell cheap. HOLLY 2363.

FOR SALE—TWO BARGAIN LOTS IN CHESTERFIELD SQUARE. BEST SUBDIVISION IN SOUTHWEST. PH. 796837.

FOR SALE—Sacrifice few lots to close out a trust; large excellent home sites; 10 yrs. to pay. PHONE 67630.

FOR SALE—Lot on Western Ave., nr. 82nd St. Inq. 1733 W. 82ND ST., or So. 6090.

FOR SALE—Choice residence lot, nicely located, close in. $1000. 3804 Arlington.

FOR SALE—Choice 50-ft. lot, east front, nicely located, $1300. 3804 ARLINGTON.

FOR SALE—Western ave. lot 45x150. $4500. 4501 S. WESTERN AVE.

CITY LOTS AND LANDS—
For Sale.

FOR SALE—
HOME GARDENS
(NEAR SOUTHGATE GARDENS AND WALNUT PARK.)
$5 PER MONTH BUYS GARDEN HOME PLACE.
FOURTH UNIT OPENING
LOTS $295 AND UP.
$10 down and $5 per month.
Free interest for one year.
Free water until July 1, 1923.
Free graveled and oil streets to be built.
LISTEN! THIS IS YOUR LAST CHANCE.
HURRY! Only a few lots in the fourth tract and they are selling fast. HURRY! We have sold over 1500 lots since April 1st and now have 150 families located in Home Gardens and more coming every day. Our race restrictions and liberal building conditions are attractive.
TO REACH PROPERTY:
By auto—Drive south on Long Beach Boulevard to Lincoln or Tweedy Boulevard, thence east to California avenue to office.
By street car—Go to end of Walnut Park line and take free auto to our office.
J. D. MILLAR REALTY COMPANY, (Owners.)

FOR SALE—30 ACRES ON BOULEVARD, 5 MILES FROM HOLLYWOOD, RIPE FOR SUBDIVISION, ¼ MILE TO CAR LINE $875 PER ACRE (TERMS.) HALF CASH, BALANCE ON OR BEFORE 5 YEARS, 6 PER CENT. INTEREST, ALSO RELEASE CLAUSE ON MORTGAGE. YOU CAN DOUBLE YOUR MONEY QUICKLY. J. C. CRAWFORD, 128 SAN FERNANDO AVE., BURBANK, CAL.

FOR SALE—OPPORTUNITY—
LAST JANUARY I SOLD PART OF MY ATHENS HOLDING, SAYING BUYERS WOULD MAKE 100 PER CENT IN A YEAR. THEY CAN MAKE 400 PER CENT NOW.
OPPORTUNITY—
MONROVIA LITTLE FARMS
ALL I SAY BEFORE BUYING IN ARCADIA DISTRICT, SEE MY ACRES 200 200 ON CARLINE. SOME BEAUTIFUL OAK TREES, AND AGAIN I WILL SAY, 100 PER CENT IN A YEAR. COME OUT BEFORE PRICES JUMP. WHY? WELL, SEE ME, AND I WILL TELL YOU. 9TH AVE. AND P. E. RAILWAY, MONROVIA. PH. 54611.

FOR SALE—
BUY THIS LOT AND MAKE YOURSELF $600. CAN DELIVER FOR A FEW DAYS AT $3150. NOTHING IN THE BLOCK UNDER $3750. CALL MR. KLARQUIST, 56302. KELLS & GRANT. WIL. 165. REALTORS. WIL. 165. WILSHIRE BLVD. AT WESTERN AVE.

FOR SALE—BUNGALOW COURT LOT— 110x215. The finest court site in L.A. on high ground for only $7500. Why, that is only the price of a residence lot. You will have to act quick folks, as bungalow court lots are scarce at this price. L. C. ROBERTS REALTY CO. Phone 70889. 3407 W. Wash.

FOR SALE—
WILSHIRE BARGAIN. DOUBLE BUNGALOW LOT. 60x133. THIS WEEK AT $2500. CALL MR. KLARQUIST, 56302. KELLS & GRANT. WIL. 165. REALTORS. WIL. 165. WILSHIRE BLVD. AT WESTERN AVE.

FOR SALE—Wonderful unrestricted lot for two-story apartment-house. Highest rental district. Best territory in the city, located close to West 6th and Vermont. Size 90x170 feet, east front. Price only $18,000. This is one of the best buys in the Wilshire district. See MR. Ford, with FORD & BECKER, 607 S. Western ave. Wilshire 4124.

FOR SALE—
225x150.
BEST APT. SITE WILSHIRE DIST.
$45,000.
LOCATED IN THE MOST EXCLUSIVE SECTION IN CITY. IN DISTRICT WHERE BEST POSSIBLE RENTALS ARE OBTAINED. CALL MR. SCOTT, 56302. KELLS & GRANT, REALTORS. WILSHIRE BLVD., AT WESTERN AVE.

FOR SALE—SOME BARGAINS. Folks, here are some real bargains. Vacant lots 40x126, only $900; terms, $150 cash, bal. $20 month. Corner lot, $1150, terms, $300 cash down. 3-room house, lot 40x157; price $1800, terms. $300 cash, balance $25 month. A. G. MOORE, 920 Indiana at Whittier Blvd. Ph. Boyle 4189.

FOR SALE—UNRESTRICTED— Flat, double bungalow site; ideal corner lot, very high ground, Fifth ave. between Washington and Adams; conveniences; car lines; stores, schools; 1 block from Washington; beautiful site; last gilt-edge lot left on the hill. WILLIAMS, corner Washington and Eighth ave.

FOR SALE—
75 FEET ON WILSHIRE BOULEVARD WEST OF WESTERN FOR THE BARGAIN PRICE OF $12,000. CALL MR. KLARQUIST, 56302. KELLS & GRANT, REALTORS. WILSHIRE BLVD., AT WESTERN AVE.

FOR SALE—
WINDSOR SQUARE BUNGALOW LOTS. $2150 up. See them today at Elmwood and Norton ave. Just 5 lots to select from. Harry H. Van Dusen, the McCARTHY COMPANY, 631 Union Oil Bldg. Broadway 2871.

FOR SALE—Beautiful residence lot 60x150, on Los Feliz Blvd. Fine trees and shrubs. You couldn't dream of a finer spot for a home. Price $4475, cash down $1875, bal. terms. See SHERMAN, 5861 Holly. Blvd. Holly. 938.

FOR SALE — LOT—BARGAINS—RARE.
$2550—90x185; No. of Holly. Blvd.
$2800—60x180; West Hollywood No.
$4000—65x135; adj. Carrigan's Home.
Call at 5919 Hollywood Blvd. Phone HOLLY. 6355.

FOR SALE—I need money to expand my business, have lot 50x162. West Hollywood. If sold this week, price $3500 terms. Phone my sole agent. C. HAROLD RAMEY, 1507 Sierra Bonita ave. 579401.

FOR SALE—S-A-C-R-I-F-I-C-E. BUNGALOW COURT SITE. $7300. Size 109x221 ft.; near Manual Arts and Exposition Pk., 2 blocks west of Vermont. Good buy for speculation. 3800 S. VERMONT, West 4751.

FOR SALE—Rampart Blvd frontage, unrestricted, for apartments. 50x140, for a short time. Only $6500. Cheapest property on the street. $150 per foot. BEARMAN INVESTMENT CO., Holly 2996.

FOR SALE — WASHINGTON BUSINESS FRONTAGE, UNRESTRICTED. Must sacrifice for $3250, need cash. Terms easy. Wonderful opportunity. See OWNER, 4167 W. Washington.

FOR SALE—VERMONT AVE., FRONTAGE. The lowest priced corner anywhere on Vermont ave. $2000 down, balance monthly. Hurry as this will not last. 7150 S. VERMONT.

FOR SALE—Lot suitable for double bungalow; close to Exposition Park; 2 blocks from Vermont. $1950. 3800 S. VERMONT. West 4751.

FOR SALE—I will sell my ocean view lots at San Pedro at a sacrifice for quick sale, terms to suit. J. W. ALLEN, 632 Bixel St., Apt. 207.

FOR SALE—By owner. Best lot on Crenshaw Blvd. Ideal residence location. Address 136 S. EL CENTRO AVE. Phone Holly 8051. Price reasonable.

FOR SALE—WESTLAKE CORNER, $16,000. Am a builder, need money, will sac. this corner if sold immed. Owner, 25165, 123 W. ADAMS.

FOR SALE—Snap 60x150 to alley. Hope near 5th, big business doing $400 per ft. App. at $500. HUBBARD, 305 Citizens Bk. Bldg. 62893.

FOR SALE—Lot 75x130. Virgil ave., nr. 3rd. Ripe for residence or high grade apts. Sac. price $7500. Need $3000 cash at once. O'CONNOR, 2015 W. 48th.

FOR SALE—LOT ON 16TH. 52x141 unrestricted, cheapest lot on this week, $3450. Apply 1631 W. 16TH 52067.

FOR SALE—$1650, $900 cash; corner lot, Beverly Hills, 114-ft. frontage; balance easy terms. 508549.

FOR SALE—Builders attention! Lot 40x120 West of Main near this office. $1150, $200 cash. Call at once, 8115 MONETA.

FOR SALE—Wils. lot, 50x150 ft., Ver. and 1st dist. Flat or apt. site. Best offer takes this. PICO 4642.

FOR SALE — Sunset frontage, $90 per ft., 65x145; priced for quick sale; terms. 2813 SUNSET.

FOR SALE—50-FT. MONETA-AVE. LOT, AT FLORENCE AVE. WILL SACRIFICE, 7112 SO. MONETA. 297209.

FOR SALE—$3500, beautiful lot, corner, restricted. Wonderful view. 536 CHAMBER COMMERCE.

FOR SALE—60 ft. on Vermont, bet. 61st & 62nd. $5750. 2427 W. WASHINGTON.

FOR SALE—Nice residence lot, Arlington Sq., $1100. 2200 W. SANTA BARBARA.

FOR SALE—Beautiful corner, 60-ft. lot on S. ALEXANDRIA $4750 Wil 1509.

FOR SALE—57-ft. apt. lot. Rampart Blvd., nr. 6th. $7500. Mr. Gorham, 79315.

FOR SALE—50-FT. CORNER, $700, $100 cash, $10 mo. 2 blks. cars. 62639.

APARTMENT, FLAT PTY.—
For Sale and Exchange.

FOR SALE—New 4-room apt. bldg., all built-in features, portable bed, dressing-room. Special price, near Western ave. and Melrose ave. Call HOLLY 6211.

FOR SALE—12-rm. apt.-house, all mod. conv., desirable location. 710 E. 53RD ST.

APARTMENT, FLAT PTY.—
For Sale and Exchange.

FOR SALE— 3 UNIT FLAT. $4500!
3 unit flat, 2 blocks from West Washington, Arlington Heights, high ground, lot 52x137, which leaves room for building additional income property where rentals are always good. Can show you 40 per cent on your investment. Total price only $11,500. Owners going East and have cut the price until it hurts. Home fone 766-471.
See Mr. Thickstun, with AVERILL-WEYMOUTH CO., INC. 725 S. Olive. Realtors. Bdwy. 8043.

FOR SALE—
ST. ANDREWS FLATS. Between 16 and Washington. Furnished. Large lot. Income $225 per month. Price $14,000. $6000 cash will handle. Owner going East. W. P. FISHBURN, Phone 820808. 812 Hollingsworth Bldg.

FOR SALE—4-flat building, close in, fine income, at a price you will say is a bargain. Must have cash. SINCLAIR, 128 S. Bdwy. 11158, evening Ver. 3389.

FOR SALE—4-flat bldg., close in, 18 rooms. 2 car lines; $12,500. OWNER, 416 Hibernian Bldg.

BUSINESS PROPERTY—
For Sale.

FOR SALE—SPECULATORS, ATTENTION! LONG BEACH BUSINESS CORNER. N.W. cor. 3rd st. and Del Rey Court. Near new City Hall, new Farmers' & Merchants' Bank Bldg., new Omah-Hubbard Apartments and other fireproof skyscrapers. In heart of most active business section of this wonder city of hundred thousand. The future of this corner is unlimited. Must close sale by Oct. 1st and highest cash offer gets it. Investigate at once and submit to owner, R. C. JONES, 5919 Hollywood Blvd. Phone Holly 6355 or 4408.

FOR SALE—
AUCTION SALE. WED., SEPT. 27TH, AT 2 P.M. Business prop., 50 ft. frontage on Blvd. 4528 N. HUNTINGTON DRIVE. Large storeroom and 3 living-rms. combined, sewer and all improvements in and paid. Property will bring income $60 per month. Suitable for real estate office, 5c car fare. Terms, $1500 mortgage, 2½ yrs. Balance cash. S. K. NOLAND, Auctioneer, 75673.

FOR SALE—FIGUEROA STREET— BEST BUY NORTH OF WASHINGTON. TAKES ONLY $7500. Balance long time at 7%. My price for immediate sale over $400 per foot less than property opposite just sold for. YOU CAN DOUBLE YOUR MONEY IN 3 MONTHS. TATUM & LEE 610 Grosse Bldg. Phones 11958—822814.

FOR SALE—
OUR BEST BUY TODAY. FIGUEROA CORNER. 95x150, ADJOINING VERNON AVE. IMPROVED WITH PLASTERED HOUSE, RENTING $85 MONTH. FRONTAGE CLEAR FOR BUSINESS. PRICE $22,000. TERMS. SOLE AGENTS. CONWAY & GLEASNER. 14107. 1062 CIT. NATL. BANK BLDG.

FOR SALE—Business corner on 10th. Present income $2280 per year. Price $14,500 cash. Best buy on the street. C. A. PETERSON, Realtor, Vermont Ave. at 10th.

FOR SALE—Large frontage on Main Blvd. Best location, with established poultry business, clearing big profit. Reasonable price and terms. 3124 SAN FERNANDO ROAD, L. A.

FOR SALE—Bus. cor. Washington. Big boom coming west of 7th ave. Phone 768668 for ground floor proposition.

FOR SALE—Vernon and Main cor., 64x140; cor. 45th and Main; inc. $225 mo. 4419½ S. MAIN.

FOR SALE—Option on BUS. cor. Bank going on prop. $15,000 needed. Will double in 60 days. If fast shooter PH. 768668.

FOR SALE—The finest corner lot in Los Angeles St. 90x100. See owner, 526 WASHINGTON BLDG.

INDUSTRIAL PROPERTY—
For Sale and Exchange.

FOR SALE—
FINE INDUSTRIAL SITE. 5 acres on Boyle near Slauson. 507 ft. on Boyle, 490 ft. deep. Union Pacific two sides. P. E. adjoins property. Price $27,500. Terms.
E. T. Jenney, Industrial Service Department, W. A. H E I T M A N C O., Pico 1156. 9th Floor Merritt Bldg.

FOR SALE—
INDUSTRIAL PROPERTIES In the center of industrial district on East 8th St. 40x145 or 120x145. C. A. INV. CO., 208 W. 2ND ST.

FOR SALE—Tannery, complete, ready to operate, on R. R. track. 40 miles from L. A. Will lease or sell on terms. BRENNAN, 904 Union Bk. 823874; So. 2704-W.

INCOME PROPERTY—
For Sale.

FOR SALE—Twin stucco bungalows on large lot, with room for two small houses in rear; near W. Adams. Two b'rooms, modern bath and kitchen and dining-living-room; double garage. $7000, about half cash. 2842 VERDUN AVE.

FOR SALE—Double bungalow, frame construction, 4 rooms each side, dis. beds, well built and attractive. Best of car service and renting locality, in Hollywood. Dble. garage. Bargain for cash by owner. Address H, box 293, TIMES OFFICE.

FOR SALE—Double bungalow, new and attractive, 4 rms. each side, disappearing beds, hdw. floors, tile bath and sink. Garages. Fine locality. Close to Santa Barbara. Stores, schools, etc. $9800. Terms. 3983 HALLDALE AVE. Ver. 9248.

FOR SALE—Get this new 6-rm. double bungalow, completely modern, double garage, level lot, 1 blk. to car line, etc. The income will pay for the property. Only $6500, with $1500 down. BANKS, 5132 York Blvd.

FOR SALE—A sacrifice. HOLLOW TILE DUPLEX. 12 rooms, 1 flat furnished. Lot value $4500; building $11,000; furniture $1000. $12,500 buys it. Half cash. 422 BYRNE BLDG. 64418.

FOR SALE—
7 stores on 16th; 6 stores on Vermont; both of these showing big income with wonderful future. Price $35,000 and $37,000. Apply 1631 W. 16TH ST.

FOR SALE—$15,000. Santa Monica and La Brea. Residence and store bldg., 50-ft. lot. Owner must sell. Consider good bungalow near high school. A. H. BARRY, 353 Union Oil Bldg. Pico 5869.

FOR SALE—NEW FLAT BLDG., 5 ROOMS EACH. LOT 60x150. Income $3360. PRICE $22,500. PETER NOLAN & CO., PICO AND WILTON PL. WEST 3401.

FOR SALE—By owner, 4-room stucco double bungalow, tile bath and sink, real fireplace; room for bungalow in rear. Heliotrope car; also beautiful new 5-room double. 742 N. ARDMORE.

FOR SALE—NEW DBL. EXTRA LOT. LOT WORTH $2500; INCOME $100. 1 block to Sunset. All for $10,500. GORHAM & CO., 2010 Sunset Blvd. 581789.

FOR SALE—4-unit bungalow court, 4 garages; lot 100x144. Hollywood. Hardwood floors; modern. Income $240 month. Price $15,500, cash down $7500. 729 STOCK EXCHANGE BLDG. 824551, 68565.

APT.-HOUSE, 8-YR. LEASE, $16,500 CASH. GUARANTEE $1000 MO. CLEAR. 8 DOUBLE APTS., 29 SINGLE APTS., 40 HOTEL ROOMS. WEST SIDE, CLOSE IN. 511 STOCK EXCH., 639 S. SPRING.

FOR SALE—Beautiful up to the minute cosy bungalow, all improvements now under construction. Will take $750 down if sold before finished. 5700 S. VERMONT. Ver. 975.

FOR SALE—8-unit court, inc. $845 per mo. Good rental dist., better than 15½ per cent on invest. Also double bungs. $7850 and up. FORD & PALLETTE, 2522 S. Grand ave. 25190.

FOR SALE—New 6-unit stucco court, inc. over $3300, 30% net on investment, 2 car lines. $20,000, ½ cash. TAYLOR, 1130 N. Vermont Ave., 599658.

FOR SALE—Must sell beautiful stucco 4-4-flat, strictly modern, near University of Cal., Hollywood way, paying 38% on investment. $20,500 net. OWNER, 556769.

FOR SALE—Downtown, west side, brick store and 6-rm. cottage. Price $8500, part cash; lot alone worth the price. GREEN, 219½ S. Hill.

FOR SALE—Fine new 4-rm. double bungalow, double garage, dandy 3-room flat above. Income $150. Price $10,000; $3000 handles. W. S. ROBINSON, 8225 W. Washington. 73870.

FOR SALE—Lady leaving city will sacrifice new four-family apartment-house. Income $220 per month, $5000 will handle. See place and make offer. VERMONT 8160; VERMONT 3083.

FOR SALE—Best buy, $19,800 each. 2 dandy stucco tile roof, modern 4-flat building, 5 rooms each, hdw. floors, tile bath and sink, shower, refrigerators, garages. 2934-40 KENWOOD AVE. South 1955-W.

FOR SALE—By owner, new 4-unit stucco court, 4 rooms and bath each. On large lot. Most exclusive section of Hollywood. Large income. No agents. PHONE 598854.

FOR SALE—4-flat, new 2-story stucco building, all rented, good income. Inquire of owner. 4621½ SUNSET BLVD., near Vermont.

FOR SALE—$13,500, bungalow court. Denker at Santa Barbara, big income. 1271 West 24th street. PHONE WEST 2056.

FOR SALE—Bungalow court, new, 5 units, all rented. Lot 100x175. Owner, 1610 N. SERRANO.

FOR SALE—Business and income property on 12th near San Pedro st. Your chance and a bargain. Call 622-61.

FOR SALE—Double on 54th St. Income $1100. Snap at $8200, terms. OAKES, 6202 S. Vermont. VER. 6177.

FOR SALE—Sacrifice. Double bungalow, income $100 month. West side, near Vermont. OWNER, 1344 E. 41st st.

FOR SALE—2 houses on one lot, good income. See owner, at 1410 DEWEY AVE., or call 71208.

FOR SALE—Best 4-5-rm. flat in L. A. See OWNER, 3847 S. Flower st.

INCOME PROPERTY—
For Sale.

FOR SALE—
FURNISHED BUNGALOW COURT.
11 UNITS AND GARAGES.
This beautiful court is located on South Serrano and Girard St., half a block from Pico Boulevard, one block east of Western Ave. A perfect piece of rental property.
I hold a 10-year lease at $70 per unit per month, which is a total of $770 a month. The 7 front units rent for $125 and the 4 rear at $110 a month, or a total rental of $1315, leaving a net balance of $545 a month.
This court will be ready for tenants October 1. Owing to a change of business connections, I am willing to sell this lease and furniture at a price that will give the buyer a chance to make some money. No expense or care has been spared to make this court a GEM in its class, and I have bought furniture to match. I shall be pleased to show court and furnishings to those interested.
The price I am asking for this lease and furniture is $15,000.
Mr. Bigelow will be on the premises every day.

FOR SALE—
26 PER CENT ON CASH INVESTED.
$7000 CASH.
To the investor we are offering an unusual proposition in a brand new stucco double bungalow of 4 rms., bath and screen porch, each, with a new 4-room cottage in rear. This property is strictly modern in every particular. Location high and sightly, near Washington St. Convenient to car line and schools. Price $12,000.
WANT & WAGNER.
768166. 4129 W. PICO ST.

FOR SALE—NEW APT.-HOUSE. THIS INVESTMENT WELL WORTH the consideration of close buyers, as we build to sell at a reasonable building profit, to investors or to those buying for resale. This well-built apartment-house contains 40 rooms, located on the west side, close in, just off 6th st. Just completed and occupied. You are assured a handsome income for 10 years from absolutely secured lease. Priced for immediate sale. See owners. BOYCE-SEELY CONSTRUCTION CO. 411 Pacific Finance Bldg. 822005.

FOR SALE—LOOK! $10,500— 1 block to Washington street. Beautiful new stucco double bungalow of 5 large rooms each side with breakfast nook; all large rooms; beautiful ivory finish, oak floors throughout; two lovely bedrooms; beautiful tile bath and kitchen. Every built-in feature possible, Batchelder tile fireplace; east front lot, 55 ft. frontage, side drive, large double garage. Bank mortgage $5500. Must and will be sold by Sunday. Income $130. You must hurry. $2000 under value in this beautiful neighborhood. MR. ARNOLD, 3131 Arlington Ave., on cor. West 8292, evenings 767643.

FOR SALE—
CHOICE INCOME PROPERTY. NEW STUCCO, TILE TRIMMED, FOUR-FLAT. 16 rooms. The last word in modern construction. 4 garages. Lot 50x188 ft. High and sightly location, near Pico. Fine neighborhood. Good tenants. INCOME $2880 PER YEAR. TOTAL PRICE, $20,000, cash or terms. An exceptional property at a sacrifice bargain price. Phone 74312. JOHN ALVA BELL, 4151 WEST PICO.

FOR SALE—
DOUBLE FOR INCOME. We have a special option for three days only on a proposition, superior to any double bungalow that L. A. affords—2 separate houses facing on two separate streets; 4 rooms each, hardwood floors throughout; tile baths, lawns in, indiv. garage, stucco ex. Will rent readily for $65 each. $11,000, $3000 cash. Investigate this before buying. 4115 W. WASHINGTON. Open Sunday. After 6:15, see MR. POOL, 2019 Vineyard.

FOR SALE—
STUCCO DOUBLE BUNGALOW, $10,000. New and a beauty. Construction positively of the best. 4 rooms, breakfast nook and bath each side, all hardwood floors, tile baths and sinks. Built-in buffet, gas mantels, in fact everything in way of artistic decorations both interior and exterior. Double garage, fine location near Sunset blvd. and Western ave. Can be handled with $4000 cash. An inspection will convince you it is a bargain. METROPOLITAN REALTY CO., 1029 N. Western ave. Holly 8787.

FOR SALE—
DOUBLE BUNGALOW. WEST WASHINGTON WAY. Beautiful double of 4 rooms each side, fine location. Just ¼ block from Wash. car and stores. One bedroom and 1 dis. bed. Tile bath and sink, built-in ice box, breakfast nook, automatic water heaters, double garage 55 ft. lot, sprinkling system in lawn. Price $11,500 and only $4500 cash, bal. $70 per mo. L. C. ROBERTS REALTY CO., 3407 W. Washington. Phone 70889.

FOR SALE—IMPROVED BUSINESS BLOCK. 50-ft. lot, Western ave., near Vernon. Stores below, 4 apartments above. Leases on stores expire one year. Can be made then to bring big income. Property will double in value in three years. If you want safe investment and double your money, get busy. Only $25,000—$7500 cash, balance your own terms. Property clear. Call 4427 S. WESTERN AVE.

FOR SALE—BY OWNER. New 7-unit bungalow court and seven garages. Court contains tiled baths, hdw. floors. Lot 110x135 ft. Located in one of Hollywood's most beautiful districts, near two schools and close to the stores and good car lines. Only $15,000 cash required. Do not miss this opportunity. 1418 N. RIDGEWOOD PL., one-half blk. south of Sunset Blvd. Three blocks west of Western ave. Open for inspection from 9 to 11 a.m., and from 1 to 4 p.m.

FOR SALE—One of the best pieces of Washington business properties on the street. Improved with three brick stores on leases and unimproved portion of lot will bring income up to $400 mo. Values on West Washington increasing faster than any part of Los Angeles now. Its a wonderful buy at $32,500. CLARENCE URBAN. 3218 West Washington St. Phone 768-123.

FOR SALE—$30,000. WESTERN AVE. FLAT BARGAIN. 55 feet on Western Ave. Improved with 4-flat building of 5 rooms each; income $4080 annually; ground will be worth this price in short time. See MR. GRAM or MR. KROHN, Wil. 2604, with KELLS & GRANT, REALTORS. Wilshire Blvd. at Western Ave.

FOR SALE—
For the Best Buy on Broadway, Corner Lot, Right Down Town, Call Mr. Hummel, with C. H. O'CONNOR & SON, BDWY. 1018. 820481.

FOR SALE—
DOUBLE BUNGALOW AT COST. New, on 80-ft. blvd., best surroundings, car line 1 blk. Priced at cost. Must sell for $9250—$2500 cash, bal. $50 per mo. This is positively $1500 under the cheapest double on that street. 4419 S. WESTERN AVE.

FOR SALE—BARGAIN, QUICK SALE. A corner on Figueroa, a few blocks south of Slauson lot 66x106 to an alley, facing Figueroa, improved with modern flat building facing side street. Vacant portion of lot on Figueroa desirable as an oil station. Income from flat is $1440 a yr. Only $8800 down. Price $12,700. 5211 MONETA AVE. Phone 296441.

FOR SALE—
Absolutely modern 4-story brick apartment-house, close to 7th and Figueroa, marble entrance, mahogany finished lobby, 64 large rooms, nearly all singles, aut. elevator, steam heat, leased to good tenant. Owner says cut it to $95,000. I want $25,000 cash, $30,000 in good fruit or walnuts, balance long time mortgage. See MR. COLBY, 501 Merchants Natl. Bank Bldg.

FOR SALE—
INCOME PROPERTY. Flat bldg. double bungalow in rear; brings more than 15% on investment. Good location. C-A INV CO., 208 W. 2nd St.

FOR SALE—LET ME PROVE IT. Will build what you want, where you want it, 10 to 15 per cent less than you can buy ready built. D. WESLEY COULTER, architecture and engineering, 304 N. Western ave. Holly 5591.

FOR SALE—2 DOUBLE BUNGALOWS. $3000 WILL HANDLE. Two double bungalows together, modern to the minute, excellent location. Make your own income; $15,000. NOLL & NOLL, 4330 S. Vermont. Ver. 9331.

FOR SALE—
DOUBLE BUNGALOWS. One 4 rms. each side, lease $85. One 3 rms. each side, lease $67. Never occupied, near completion. THOMPSON & CO., 304 Frost Bldg.

FOR SALE—The finest-looking duplex in L. A. for the money offered. You should see it. West near Washington. A wonderful buy. Let me show you a bargain. Call at 516 BDWY.-CENTRAL BLDG., A.M. only.

FOR SALE—2 3-room apartment bungalow; good income. Cal 307 SO. EASTLAKE AVE. for information.

FOR SALE—By owner, new double bungalow, 4 rooms each side. 521 W. 52ND ST.

INCOME PROPERTY—
For Sale.

FOR SALE—Four 4-rm. frame flat. Close in, on Magnolia Blvd., in perfect condition outside and in. Oak floors, built-in beds, etc. Lot 50x150. Income $2400, pays 15% on total price $16,000. Mtg. $7750, can run 4 yrs. if desired. This will pay nearly 30% on cash required to handle. See MR. LOGAN, 802 S. Figueroa st. Phone 823118.

FOR SALE—Have a corner lot west of Western, 150x105 improved with new brick building, covering 115 ft. Will sacrifice this property for $25,000, $5000 cash to handle. Income $366 mo. Better investigate at once. Will go quick. BEARMAN INVESTMENT CO Holly 2996.

FOR SALE—BY OWNER. Builder needs money. New stucco court, 4 large rooms each, all hardwood floors, and modern throughout, 4 large garages, auto. sprinkling system, private cement drive, 1 unit completely furnished. Income $2520 yearly, $9000 will take it, bal. easy. Worth investigating, very desirable location. Ph. owner, 596246.

FOR SALE—Income. A very attractive 6-room house in front. Strictly modern, will rent for $70 unfurnished and a four-room house in rear. Will rent for $35 unfurnished; near 54th and Vermont. Worth $13,000. Owner says sell for $11,000. I need the cash. $7500 will handle. 5700 S. VERMONT. Vermont 975.

FOR SALE—Some bargains. 40% on cash invested. Think! Six unit court. New, strictly modern all rented. Best location. Income $165 per mo. Price $10,500, $5000 cash, bal. easy. Absolutely the best buy in the city. Ver. 9587. 6631 S. HOOVER.

FOR SALE—
$10,000. VERMONT AVE. Income, Cash. $3000 per annum. Business Block Stores. Corner Lot. Balance Mortgage. Call 4710 S. VERMONT AVE. Phone 28195; evenings Vermont 5381 or 652.

FOR SALE—Income bearing property, 8-rm. modern house, hdw. floors, 3 porches, laundry trays, large garage, cement drive. Partly furn. Arranged for 2 families. South and east exposure. Some fruit, chicken corals. Large lot. Bargain for quick sale. 2273 W. 29TH PL.

FOR SALE—
READ THIS AD. 14 rooms, and garages, ½ blk. from Central ave. Will take $1500 down and bal. monthly. Buy it and let it pay for itself. Income $135 per mo. EDWARDS, 6018 and 7150 S. Vermont. Phone Vermont 6149.

FOR SALE—
A BUY! INCOME $2800 YEAR. PRICE $13,000. TERMS. 4 unit court, ½ block from car. See us soon. THE WROE CO., Holly 5167. 1516 Western Ave.

FOR SALE—$9000, 4-unit new court furnished. Terms. Room for 4 more units. Inc. $150. New double bungalow, $8750, cash $3000. 6-unit court, inc. $270, $16,000, cash $5000. Furnished complete in heart of city. $151 ft. Washington corner, half cash. Build apts. or stores. Act quick. GRAHAM, 1561 W. Washington. W. 3562.

FOR SALE—
WESTLAKE DISTRICT. Close in 4-family flat, 4 and 5 rooms each, attractive furnished cottage in rear. Nice income. These flats are attractive and very modern. $19,500, $10,000 cash. MR. WALKER, 704 S. Bonnie Brae. 52904.

FOR SALE—Or exchange, 1 5-room house, 1 2-room house, large lot. Huntington Park. Will take new car as first payment at $1800. North and Roberts Realty Co., 502 S. PACIFIC BLVD., Huntington Park.

FOR SALE — TWO COTTAGES, 5 ROOMS EACH, ON ONE LOT, CLOSE TO PICO AND WESTERN, ONLY $7300. GOOD INCOME. TAKES ONLY $1500 CASH TO HANDLE. MR. FOWLER, 526 S. WESTERN. WIL. 7775 OR WIL. 1925.

FOR SALE—INCOME PROPERTY.
Cor. 2nd & Bdwy. Price $24,000....$300,000
50x150, N. Bdwy. Price............65,000
120x100, N. Spring. Price.......$300,000
South Spring. 8-story bldg. Price. 125,000
Bryan, 310 Frost Bldg. 2nd-Bdwy. 11379.

SUBURBAN PROPERTY—
For Sale.

FOR SALE—
R E A L E S T A T E
A U C T I O N
Tuesday, October 3rd, 2:30 p.m.
On premises at 1645 Olive st., Gardena, California, being located first house east of corner of Western ave. and Redondo road, ½ mile north of village of Moneta and ½ mile west of Gardena.
ONE-ACRE TRACT IMPROVED WITH FIVE-ROOM MODERN BUNGALOW GARAGE, BROODER AND CHICKEN HOUSES, 16 14-year-old walnut trees, small fruit, FIVE HUNDRED WHITE LEGHORN LAYING HENS. Garden tools, etc. This is a fine little ranch and fully equipped now to show an income of from $25 to $40 per week with proper attention. Owner in failing health and unable to give the ranch proper care.
This place will be offered and sold under our exclusive method of selling real estate at auction, by allowing the owner to exercise his legal right to one bid, thereby eliminating him from further bidding, or allowing some one to bid for him, and any bid or bids above the owner's, which will be below market value, will constitute a sale. W. C. CHURCH, Owner. Open for inspection daily. Attend this auction and see how it works.
Yours for honest auctions.
C. F. CALHOUN & CO., Auctioneers, Inc. 4506 S. Main st. 293389.

FOR SALE—
POULTRY-RAISING BEGINNERS.
We sell you a ½ acre, an acre or more, to suit, with gas, elec., very cheap water, also paved roads.
We have poultry adviser with 12 yrs.' experience in this dist. to guide you to immediate success. Latest proven systems.
We introduce you to prosperous, satisfied clients.
Our 100-acre tract, located in Arcadia, is very near car and bus-line service.
Part of famous "Lucky" Baldwin ranch.
We help you in every way to get properly started. Also improved places for sale. We are owners.
SCHWARZKOPF REALTY CO., 223 W. P. Story Bldg. Member L. A. Realty Board. 64080.

FOR SALE—"Five minutes from Hollywood" LANKERSHIM PARK—Beautifully wooded. Just over Cahuenga Pass, on Ventura Boulevard. The "Broadway" to all the North Coast. Drive out—or let us take you—to see this great new development west of Universal City—at Lankershim Blvd. Business lots on the Blvd., $750. Residence lots close to red cars and the Blvd., $800. Also beautiful hillside lots and acres with wonderful view San Fernando Valley and the mountains. TERMS—1-5 cash, 1-5 yearly. F. C. WOOD & CO., 713 Lankershim Bldg. 126 W. 3rd Street. Phone 61533.

FOR SALE—ATHENS—OPPORTUNITY. LAST JANUARY I SOLD PART OF MY ATHENS HOLDINGS, SAYING BUYERS WOULD MAKE 100% IN A YEAR. THEY CAN MAKE 400% NOW. OPPORTUNITY. MONROVIA LITTLE FARMS. ALL I SAY BEFORE BUYING IN ARCADIA DISTRICT SEE MY ACRES 200x 200, ON CAR LINE. SOME BEAUTIFUL OAK TREES AND AGAIN I WILL SAY 100% IN A YEAR. COME OUT BEFORE PRICES JUMP. WHY? WELL, SEE ME AND I WILL TELL YOU. 9TH AVE. AND P. E. RAILWAY, MONROVIA. PHONE 54611.

FOR SALE—LOOK—$175 UP. LITTLE FOOTHILL FARMS. $10 CASH $5 MONTHLY. Close in subdivision of a big ranch bought years ago at a low price. Owner satisfied with a small profit makes price possible. See them and save money. E. 1st st. car to end of line, office Brooklyn and Rowan. Or drive out Valley Blvd. to Garfield ave., Alhambra, turn south to Garvey and Garfield tract office. LOFTUS LAND CO., 420 Pac. Fin. Bldg. Pico 1543.

FOR SALE—In the heart of the Arcadia poultry dist. 3-4 acre place fronting on paved blvd., large shade trees, all utilities. Classy 5-rm. house, hardwood firs., built-in bath, cellar, garage, new poultry equip., capacity 600 hens. SCHWARZKOPF REALTY CO. 223 W. P. Story Bldg. Member L. A. Realty Board. 64080.

FOR SALE—2¼ acres, cow home, good poultry equip., with 700 young hens; gas, elec., fruit, etc. Arcadia dist. Bargain, terms. SCHWARZKOPF REALTY CO., 223 W. P. Story Bldg. Member L. A. Realty Board. 64080.

FOR SALE—Fine acre on paved road. Gas, elec., cozy 3-rm. house, fruit trees, 350 pullets go with place. Arcadia dist. Act quick if you want this little bargain. SCHWARZKOPF REALTY CO. 223 W. P. Story Bldg. Member L. A. Realty Board. 64080.

FOR SALE—Or Exchange: One of the best improved paying ranches in the beautiful San Simon Valley. 160 acres fine land. Will exchange for Southern Cal. Value $10,000. ALTA COLLINS, San Simon, Arizona.

FOR EXCHANGE—Hawthorne. 5-room bungalow, half-acre ground; lots of fruit, Hawthorne, clear, will take single six Packard or any late high-grade car and cash to $1500 mtge. Price $4500. Call 780109.

FOR SALE— SACRIFICE. Emery Park corner lot 55x130, facing Main st., opposite Sierra Vista Station. $300 down, balance monthly. Will sacrifice to prompt buyer. Address J, box 260, TIMES OFFICE.

FOR SALE—
10 ACRES ON PICO BLVD. Located Pico Blvd. at Beverly Drive. Ideal for future subdivision. Price only $2800 per acre. ½ cash. Phone TOMBLIN, 567811.

FOR SALE—6-room mod. bung., gar., fruit trees, 3 goats, chickens, chicken corrals. Lot 75x150. Easy terms. 522 N. State St., SOUTH GATE GARDENS.

FOR SALE—One acre on Huntington Dr., with 5-room house, gas, elec., chicken equipment for $5000. $1500 will handle. Address TX, box 401, TIMES BRANCH.

FOR SALE—ACRE AND A QUARTER. Brand new bungalow, fruit, best part San Gabriel section. $5000. Terms. MR. WOLF, 701 Delta Bldg.

SUBURBAN PROPERTY—
For Sale.

FOR SALE—
HOW TO GET A HOME
WITH $20
IN THE CITY OF LOS ANGELES. YOU DON'T HAVE TO HAND OUT A BIG ROLL OF MONEY FOR THE RENT OF A FEW ROOMS AND LIVE WHERE YOU DON'T WANT TO.
Every man or woman wants comfort and live where you can eat and sleep and enjoy the air and the sunshine.
IT IS LIKE GOING TO JAIL.
To house yourself up in a place you are not used to. You don't have to do it, and the WISE MAN WILL NOT DO IT.
GET OUTSIDE IN THE OPEN
Where you can breathe.
PICK OUT A BIG PLOT OF LAND. A QUARTER OR HALF ACRE.
Where there are shade trees.
Where there is plenty of fruit.
Where you can build what you please.
Where you can build where you please.
Where you can build when you please.
DO YOU GET US? DOESN'T THAT SOUND GOOD?
IN THE GREAT SAN FERNANDO VALLEY, 45 minutes from 4th and Main sts.
QUARTER ACRE, $290, ONLY $20 DOWN, $10 MONTHLY.
HALF ACRE, $580, ONLY $30 DOWN, $15 MONTHLY.
ONE ACRE, $1160, ONLY $50 DOWN, $25 MONTHLY.
PUT UP A TENT. PUT UP A FEW ROOMS.
LOOK THEM OVER TODAY. SEE THEM. IT DOESN'T COST YOU ANYTHING. IT IS JUST WHAT YOU WANT.
FREE EXCURSION TRIPS
ALL DAY SUNDAY. ALL DAY MONDAY.
9:15, 10:15, 11:15 a.m., 1:15, 2:15, 3:15 p.m.
Bring your friends. Bring your family.
CALL AT OUR OFFICES TODAY.
SUBDIVISION REALTY COMPANY, 321-322 San Fernando Bldg., Fourth and Main sts. Phone 824689.

FOR SALE — 6-room modern furnished house, ½ acre, all kinds fruit. Price $5500; $2500 cash, balance like rent. 227 E. HUNTINGTON, Monrovia.

FOR SALE—Improved acre East Lamanda Park. Small house. Very easy terms. Address F, box 481, TIMES BRANCH.

Altadena.

FOR SALE—Six large rooms, plastered; all conveniences. Well built; big basement; quarter-acre lot; two garages, fruit; magnificent mountain view. Block of Foothill Boulevard; near cars, stores, postoffice, stores, school. $4500; easy terms. F. G. MARTIN, 712 Sacramento street, Altadena.

Anaheim.

FOR SALE—20 acres, Anaheim; 8 acres oranges and lemons, 12 acres tomatoes, 3 water systems; terms. 524 W. PICO.

Culver City.

FOR SALE—If you want a better home, a lower price and easy terms, in Beautiful Culver City, write or call on HERMAN & MILLETT, cor. Main and Washington st., Culver City.

FOR SALE—5-rm. house, screen porch. Just redecorated, inside and out. 7255 WATSEKA AVE. Ver. 3768.

FOR SALE—Account sickness, will sacrifice beautiful lot, Culver City. WIL. 4883.

El Monte.

FOR SALE—El Monte; 8-year-old walnuts; house, pumping plant and highly improved; all in garden truck; plenty of fruit trees; exchange or terms. L. A. income. 524 W. PICO.

Inglewood.

FOR SALE—1¼-acre chicken ranch, new. Mod. 5-rm. plastered house; houses for 1000 hens; 300 hens go; garage. $6000, $2000 down.
1¼-acre chicken ranch, 4-rm. house; houses for 1000 hens; garage. Will sell or exchange $1500 equity for Inglewood or Los Angeles property, and can give some difference.
Small chicken ranch, 4-rm. house, garage, house for 500 hens, 150 go; party must attend to other business and will sell for $2000, $600 cash, $25 or $30 per month.
NYHART & SABIN, Office over Inglewood Savs. Bank, cor. Market and Queen streets, Inglewood.

FOR SALE—A RARE OPPORTUNITY. Fine suburban home, leaving city Oct. 1, 6-room furnished modern home, double garage, near school, 1 1-4 acres, no adobe, 36 bearing fruit trees, modern chicken equipment for 1500, brooder house, incubator, hover, 2 milk goats, 150 White Leghorn laying hens, all go. Sacrifice price $6850, terms. Owner, 4844 JUNE ST., Garden Acres. Ph. Inglewood 195-R-1.

FOR SALE—Neat little house, 12x18; lot 60x132, some furniture, $1350, easy terms.
One-acre home, $4000.
2-acre home, large house, $6500.
5-acre ranch, $7500.
Hawthorne or E car to Arbor Vitae st., Inglewood. West to METCALF, 1 block west.

FOR SALE—New 4-rm. bung., near car, $2750, $500 cash. 4-rm. gar. facing two sts., one paved, fenced, near car and blvd., $4200 on easy terms. Acres and lots on terms. THORNTON REALTY CO., 211 S. Regent St. Ph. 319.

Lankershim.

FOR SALE—WATCH LANKERSHIM BLVD. $450 acre, 40-acre level ranch. $300 acre, underpriced; house and barn. Fruit. Facing two sts. Aqueduct water. Will make fine ranch or subdivision. Must be sold by Oct. 1st. GIRD REALTY CO., 4709 Hollywood Blvd., L. A. 598552.

Sierra Madre.

FOR SALE—Mira Monte Hotel, 16 rooms, completely furnished, 4 baths and hot water, heating system, arranged for housekeeping or hotel; beautiful grounds, 150x150 corner. Wonderful trees and shrubs. Sale price for 30 days, $10,000; $5000 cash, balance terms. Phone Green 19. 426 N. AUBURN AVE.

San Fernando.

FOR SALE—10-acre apricot orchard, corner Chatsworth and Owensmouth. Price $15,000, terms. Aqueduct water. F. O. Case, 126 East 25th St. Phone 22346.

South Pasadena.

FOR SALE—MAGNIFICENT HOME. $7500—WORTH $12,000. 8-room Spanish adobe. Fine location. Up-to-the-minute. Garage. Raymond at Main, Alhambra. 1236-W.

Sawtelle.

FOR SALE—4-rm. modern house, lot 50x150. Close to Soldiers' Home. $2750. Terms. B. NEL SMITH, 655 S. M. Blvd., Sawtelle. 22016.

BEACH PROPERTY—
For Sale.

FOR SALE—Get free the KOCH REALTY GUIDE, best list of beach property. KOCH, 1352 3rd st., Santa Monica.

Balboa.

FOR SALE—BALBOA BEACH LOTS. Only $130. Very choice lots at Balboa Palisades, within one or two blocks State Coast Boulevard. Ocean view. Price $130. Terms. $10 cash, $10 per month. THE SIMS-GUEDEL COMPANY, 520 Security Bldg., Los Angeles. Phone 828250.

FOR SALE—My last lot in Balboa Island for $850. 209 HOLLINGSWORTH BLDG.

Long Beach.

FOR SALE—If wanting RIGHT PRICED INCOME or RESIDENCE property in BEAUTIFUL, SNAPPY, GO-AHEAD LONG BEACH, it will PAY YOU to go to HOWLAND, BROCK BLDG., 548 AMERICAN AVE., LONG BEACH.

Hermosa Beach.

FOR SALE—New modern 4-room furnished cottage, close to ocean, only $2900, $500 cash. A. A. BAIRD, 1130 Strand. Hermosa Beach.

FOR SALE—Real estate, rentals, exchanges. HUGHES REALTY CO., 60 Pier ave. Hermosa Beach. Tel. 4061.

FOR SALE—6-room modern bungalow, very nice and close in. Must sell because of poor sewer conditions. Address BOX 824.

Venice and Ocean Park.

FOR SALE—Apt.-house in Venice, on easy terms. Will accept residence in Los Angeles as 1st payment. Will show income 20 per cent on price. $20,000. WM. NEELEY, Ver. 5269 or Holly 7478.

COUNTRY PROPERTY—
For Sale.

FOR SALE—Parcel of proven land, 10 mi. from Palm Springs along railroad and State highway; worth $5000; will sell for 1-3 less to close an estate; cash or terms. So. 5532-J. Ask for DR. HESS, 134 W. 31ST ST.

FOR SALE—STOP. LOOK. LISTEN! RAILROAD LANDS FOR SALE, level, sandy loam, LOS ANGELES COUNTY. $17.50 to $50 per acre. Prices subject to change. Terms one-tenth down, balance ten years. SOUTHERN PACIFIC LAND COMPANY. Palmdale, Cal.

FOR SALE—NEARLY 100 ACRES. In fine alfalfa and 150 acres fine level sandy loam soil. Ninety inches of water, small house, barn 100x30, cow shed, concrete floor 100x15. Easy terms. Hemet Valley, where finest alfalfa hay is made. Box B, TIMES OFFICE, Glendale.

COUNTRY PROPERTY—
For Sale.

FOR SALE—
LISTEN FOLKS! (THE WHYMAN WAY.)
Did you ever hear of townsite lots and 5 and 10-acre vineyard tracts being sold with a positive (security put in escrow) guarantee that if they do not double in value your money will be returned to you and still you keep the lots or vineyards or tracts as the case may be?
With every deed or contract that is issued to a purchaser goes with it a certificate or bond guaranteeing the return of each and every dollar if the lots or acreage sold does not double in value.
This certificate or bond is BACKED BY SECURITIES PLACED IN ESCROW. YOU ABSOLUTELY CANNOT LOSE.
We invite the most rigid investigation in this proposition we place before you.
If you are in the market to make money call at our office or write for descriptive folder and verify these statements.
(THE WHYMAN WAY.)
McCOLLEY & McCOLLEY. 319½ S. HILL.

FOR SALE— 1000 ACRES of excellent fruit or vegetable land, 20 minutes from the heart of a thriving city of 35,000 population. Property is uncleared, but perfectly level, with no trees. Has full water rights to from 500 to 600 inches of water, fed by gravity from two canyons. This property lies parallel with a trans-continental highway and railroad, is within half mile of two shipping points and out of the frost. These acres are located in the best grape-growing country, where property adjoining sells for from $300 to $450 per acre.
This tract can be cleared in approximately six weeks at an expenditure not exceeding $5000, including piping for water. This property can be subdivided in parcels of from five to ten acres and sold at a very handsome profit. To settle an estate I will sell for $60 per acre unbroken, or $60,000 for the 1000 acres, including water. Terms can be arranged. Act quickly and see this property now before it is too late. Address K, box 275, TIMES OFFICE.

FOR SALE—OR EXCHANGE—2000-acre stock ranch, 30 miles from San Diego, fully equipped and stock 96,000-acre cattle ranch in Arizona, at very low price. 5200 acres in San Diego county at $15 per acre. Details at either of our offices. 502 HAAS BLDG., Los Angeles, or 301 U. S. Bank, San Diego.

FOR SALE—428 acres, Corcoran, Cal. Highly imp., all under cultivation, plenty water, buildings and equipment. Exch. or terms. L. A. income. 524 W. PICO.

FOR SALE—OR EXCHANGE—Ranch of 31 acres, Meloland district, Imperial Valley, clear, for first-class flat or apartment building; will assume and might add cash. Owners only. 946 Westmoreland Ave. GEORGE CROCKER.

FOR SALE—SOUTHERN PACIFIC RAILROAD LANDS. LONG TERM PAYMENTS. LAND DEPT., 529 STORY BLDG.

Beaumont.

FOR SALE—Will sacrifice ½ price any or all 30 A. bearing apples and pears. Beaumont, Cal., Riverside county. Only finest variety. Abundance cheap water. Must sell. See me at once, while fruit on trees. VINCENT HANNON, Beaumont, Cal.

Fresno.

FOR SALE—20-acre vineyard, full bearing, Fresno; plenty of water; terms. 524 W. PICO.

Imperial Valley.

FOR SALE—OR EXCHANGE—175 acres adjoining Holtville. Soft mellow land, ideal for grapes and grapefruit. Has 3 houses 20 a. grapes, 15 a. grapefruit, full bearing, very heavy crop now on trees. Full water, stock, team, wagon, tractor and farm imp. goes with place. CHAS. H. KENT, 701 Haas Bldg.

FOR LEASE—160 acres, Imperial Valley, 4 mi. from Calipatria, 20 a. suitable for melons. Address 2744 FRANCIS AVE. Wil. 7534.

San Fernando Valley.

FOR SALE—Bargain, 30 acres on Reseda ave. blvd. High and dry. No storm water, no alkali. Perfectly level, with Owens River water. Soil unbeatable and pick-up at $750 per acre. My loss, your gain. Also will sell 5-acre lots, same price. OWNER, P.O. box 122, Zelzah, Cal.

San Luis Obispo County.

FOR SALE—5, 10-acre tracts, good farm and fruit land, $5 down, $5 per month. Price $20, per acre up. 1-4 acre business and house, lots, $5 per month. Growing town, county highway, new stores, good schools, plenty of water, private academy for boys, $40 to $50 per month. Creeks and springs, flow all year. 30-inch rainfall. Located at Paso, Cal. FINANCE AND REALTY CO., 520 Security Bldg.

MOUNTAIN, CANYON PTY.—
For Sale, Exchange, Wanted.

WANTED—In the Santa Monica range, plots in 40 acres to a section. Must be attractive price. Can pay all cash. Prefer section near Cornell. Address BIRDELLA H. GELHARDT, 106 N. Ridgeland ave., Oak Park, Illinois.

EASTERN, NORTHERN PTY.—
For Sale, Ex., Wanted, Etc.

For Exchange.

FOR EXCHANGE—Or Sale 400 acres in Beltrama Co., Minn. Good grazing, plenty water. Good soil. Some has been farmed; good highways and schools. Close to town, or will divide in 240 and 160-acre tracts.
Waterloo, Blackhawk Co., Iowa, in Riverview addition, 20 nice, level lots, all clear and in good location. Will trade together or separate for equity in small place or vacant.
10 acres near San Dimas, Cal. 1¼ miles north of Foothill blvd. What have you to offer? Prefer vacant lots.
Want in or near Alhambra, Cal.
MORRELL & DAVID, Cor. Wilson and Main sts., Alhambra.

FOR EXCHANGE—
FINE DAIRY FARM. 132 acres, well improved, joins city of Omaha. It's a dandy. Price $300 per acre. Owner here and wants Cal. What have you?
I trade ranch for city and city for ranch. What have you? MIDDLETON'S EXCHANGE, 333 W. 2nd st., Pomona, Cal.

FOR EXCHANGE—PHOENIX. Modern brick pebble dash home, close in on North 4th ave., Phoenix, Arizona, six rooms, three screens. New and clear. $8500, trade for small rooming-house or apartment or large home, in Los Angeles. Write FRED A. DIBBLE, Realtor, 17 N. First ave., Phoenix, Ariz.

FOR EXCHANGE—$75,000 stock in Texas corporation to exchange for something in or around Los Angeles. I am the owner and mean business. Don't waste your time in submitting junk. U. S. MEEKE, 6668 Hollywood Blvd. Phone Holly 9448.

FOR EXCHANGE—Iowa and eastern land wanted in exchange for Southern California. CUNARD INVESTMENT CO., 7080 Hollywood Blvd. Phone 578495.

FOR EXCHANGE—Fresno raisin grape ranches, from 40 to 500 A. Price $300 up. Some clear. Want local income. RUSSELL & CHAMPION, 820457.

FOR EXCHANGE—Lot in Lincoln, Neb. Some cash for good car. 1439 W. 38TH PL.

SAN DIEGO PROPERTY—
For Sale, Ex., Wanted, Etc.

FOR SALE—Many splendid San Diego properties, apartment-buildings; lease and furnishings of hotels, flats, income property of all kinds; better class of homes and ranches. Get the facts about San Diego from one who has lived there. GILLIS & IREY, Realtors, 502 Haas Bldg., Los Angeles, or 301 U. S. Bank, San Diego.

OIL PROPERTY—
Miscellaneous.

THE 50x150-FT. LOTS (STREET IMPROVEMENTS GUARANTEED) WHICH WE ARE SELLING, LOCATED WITHIN A FEW FEET OF WELL NOW DRILLING AT ATHENS-ON-THE-HILL ARE GOING VERY FAST. IF INTERESTED, WOULD ADVISE SEEING US AT ONCE. FRANK E. CLEMENTS, AGENT. 517 DOUGLAS BLDG.

FOR SALE—
SANTA FE SPRINGS. OIL LEASE. Will sell my 2½-acre lease of proved oil land located within a few hundred feet of big production. Need money to protect other holdings. For quick sale will consider part cash and balance in oil. Phone PICO 1941 after 9 a.m. Monday.

FOR SALE—
SPECULATORS ATTENTION. ATHENS ON THE HILL. 3 acres including all oil rights, 3½ blocks from well now drilling. $8500. Terms. THE FRANK MELINE CO., 4358 S. VERMONT AVE. Phone 269-777.

WANTED—Reliable man with $3500 [illegible] me and you can secure 50% interest in over 300 acres, two fields, one shallow, subject easy conditions, and complete drilling outfit. Properties high class. My time out 30th Sept. Address G, box 238, TIMES BRANCH.

FOR quick sale I will sell 1 acre oil land in Santa Fe Springs, 50 feet from rig soon to be drilling. This land not leased. Will sell in fee for $20,000, reserving one-sixth oil. JOHN DELAND, So. Cons. Gas Bldg., office with Swain & Nanney. Phone 25, Whittier, Cal.

SANTA FE SPRINGS. I own 8% royalty, close-in property; will sell each 1 per cent at $600, or 1-4 of 1% for $159. You can record assigned interest in County office or handled by Bank. Address G, box 307, TIMES BRANCH.

FOR SALE—$3000, one corner oil acre Athens-on-the-Hill, 1 block from oil lease, one of the large companies. May be worth $10,000 in a few days. Call owner, WEST 6621, or Gar. 2480.

FOR SALE—Controlling interest in 160-acre oil lease. Ventura county. Well partly down and good showing. Will bear thorough investigation. Address [illegible] box 585, TIMES BRANCH.

TO LOAN—
Money.

Real Estate, Improvements.

$$$$$$$$$$$$$$$$

MONEY TO LOAN on City Income Producing Properties. Immediately available for construction loans on Apartments, Bungalow Courts, Store Buildings, Duplex or Double Bungalows.

THE CALIFORNIA DISCOUNT CO.
304 Haas Bldg.

WE LOAN—
OUR OWN MONEY ON REAL ESTATE.
NO COMMISSION. QUICK ACTION.
BUILDING LOANS.
THE JOHN M. C. MARBLE CO.
MAIN CORRIDOR H. W. HELLMAN BLDG.
CORNER 4TH AND SPRING.
TELEPHONE PICO 1535.

MONEY TO LOAN—
We have the following amounts available to loan immediately.
$15,000 $30,000
$27,000 $50,000
$37,000 $75,000
R. A. ROWAN & CO.
200 Title Insurance Bldg.
Main 7096. 10444.

DO YOU need financial assistance? We have money to loan from $1000 and up to large amounts on business blocks, apartment-houses, hotels, garages, other income and business property. Answer by letter in detail. MR. ERICKSON, Room 602 Hollywood Security Bldg. 6381 Hollywood Blvd., Hollywood.

DO you want your money placed on good security? We are in a position to serve you.
R. E. WHITLEY,
Hollywood Properties,
602 Hollywood Security Bldg.,
6381 Hollywood Blvd.
Holly 925. Holly 2579.

I MAKE SECOND LOANS TO PRIVATE PARTIES ON THEIR OWN PROPERTY. REASONABLE RATES. QUICK ACTION. ALSO BUY TRUST DEEDS.
B. F. NYSEWANDER, JR.
319 PACIFIC FINANCE BLDG.
PHONE 820125.

RESIDENCES, APARTMENTS, FLATS—
In sums of $1000 and up.
Building Loans.
Interest 7 and 8 per cent.
CONSOLIDATED MORTGAGE COMPANY.
425 Washington Bldg. Phone Pico 3535.

TO LOAN IMMEDIATELY
In sums to $50,000
On improved city property.
THE WILLIAM WILSON COMPANY.
428 Pacific Mutual Building. 822001.

Money on Salaries, Collaterals.

Money on Diamonds, Etc.

LOANS ON DIAMONDS AND JEWELRY. ALSO ON LIBERTY BONDS, FURS, WATCHES, SILVERWARE AT LOW RATE OF INTEREST. BUSINESS STRICTLY CONFIDENTIAL. OLD RELIABLE. PROVIDENT LOAN ASSN. 408 CHAPMAN BLDG. PHONE 12102.

Money on Automobiles.

AUTO LOANS TO INDIVIDUALS AT LOW RATES AND ON EASY TERMS WHILE CARS ARE IN YOUR POSSESSION.

We also finance private sales and rewrite contracts to reduce payments. Bring your bill of sale and registration certificate and get your check in a few minutes.

G. S. DONALDSON INV. CO.
300 W. Pico, cor. Hill. 63426.

AUTOMOBILE LOANS SIMPLIFIED—
Drive in; park free; exhibit bill of sale; get check; drive out. We DO NOT cover your automobile. We DO desire the patronage, good will and friendship of honorable people, small or great, and simply GO THE LIMIT in protecting their interests.

D. L. BAXTER.
AUTOMOBILE FUNDING & INSURANCE.

INDIVIDUAL AUTO LOANS—
NO RED TAPE—NO DELAY.
We loan to individuals on private cars. Your car is easy installments while you ride. We also finance private sales or rewrite contracts to reduce payments.
METROPOLITAN FINANCE COMPANY.
1223 S. MAIN ST. PHONE PICO 2884.

AUTO LOANS TO INDIVIDUALS—
After you have talked to other loan companies, SEE US. It will save you money. Quick service and no red tape.
CHARLES H. THOMPSON, 224 W. 12th st.

TO LOAN—
Money.

Money on Automobiles.

RIDE WHILE YOU PAY—
ANY MODEL CAR, ANY AMOUNT.
Auto loans to individuals; no delay. Confidential. Any amount. Contracts rewritten, payments reduced. Private sales financed. MR. CONNOR, 515 W. 9th. Ph. 12903.

AUTO LOANS—
TO INDIVIDUALS.
LOWEST RATES, LIBERAL TERMS.
A. L. LASKER CORP.,
818-19-20 MARSH-STRONG BLDG.

DRIVE IN
GET OUT OF TRAFFIC.
Quick loans without insurance or other excessive costs. W. F. ALLEN & SON, 811 S. Spring st. 65963. Open until 9 p.m.

MONEY to loan on late cars. Contracts refinanced. Monthly payments reduced. THORNTON, 4363 S. Figueroa, any time.

MONEY WANTED—
Real Estate and Collaterals.

WANTED—$450 per lot on 56 lots fronting on concrete boulevard, 3 year mortgage with release clause. Construction money has been arranged and buildings will start on completion of street improvements now under way. Address for interview. Contractor 1037 W. 61ST ST.

WANTED—Guaranteed Mortgages.
$3,300, 7%, 5-room bungalow.
3,000, 8%, 6-room bungalow.
2,800, 8%, 6-room bungalow.
10,000, 7%, Santa Monica Blvd. property.
MORTGAGE FINANCE CORPORATION,
825 Pacific Mutual Building.
Phone Main 2486.

WANTED—MONEY—8 PER CENT.
Have two good loans of $500 each, 1st mortgage on property worth $1750 and $2000, respectively.
Also, 1st mortgage for $600 on property worth $2000.
BUILDERS' FINANCE ASSOCIATION,
414 Laughlin Bldg. 822291.

WANTED—$15,000 to $20,000 by large real estate firm to finance street improvements in completely sold subdivision. Will give as security unlimited amount contracts or second mortgage, paying back entire loan in 9 months. Liberal rate of interest. For full details address P. O. Box 712 Sta. C.

WANTED—Building loan money, 8% int. for new homes, $2000 and up; we watch your security. Good districts.
THE WILLIAM WILSON COMPANY.
428 Pac. Mutual Bldg. 822001.

WANTED—$7500, 3 years, 8%, on lot 80x123, on Barbour Court, near 22nd st. San Pedro with new stucco bungalow court, 4 double and one large single. Value $20,000.
BUILDERS' FINANCE ASSN.,
414 Laughlin Bldg.

WANTED—$2500, 8 per cent on new 5-room owner's home at 257 East Eagle Ave., Eagle Rock. $5000. 7 per cent on 100x150 corner, and fine home at 737 S. Maryland, Glendale. Call Pico 1645 or GLEN. 1049.

WANTED—Direct, $20,000; first mortgage, 3 years, 7 per cent, on new corner store building located 2800 W. Ninth st., corner Westmoreland; lot 71x125 ft. Income $450 per month. See MR. FORD, 607 S. Western Ave. Wil. 4124.

WANTED—TO BORROW $2500 on straight 3-year first mortgage at 7 per cent, on home worth $6500. Well built and excellent location. Want to deal with private party. Can give excellent bank references. Address KK, box 628, TIMES BRANCH.

WANTED—$6500 or $7500, 8 per cent. On 1039 Manzanita, 9-room house. Will lease for $125 month. Lot faces 180 feet on Santa Monica and Manzanita. Property worth $20,000 to $25,000. A. H. BARRY, 330 Union Oil. Pico 5889.

WANTED—$4500 at 8 per cent, on double frontage lot, 70x145, and 4 bungalows, at 1639-41-43 Alvarado st. and 1642 Glendale Blvd. Value $15,000. Income $180. BUILDERS' FINANCE ASSOCIATION, 414 Laughlin Bldg. 822291.

WANTED—$2500, 7 per cent, no commission on lot 53x170, with good eight-rm. house, 1-4 block of Vermont and 59th Place. Apply 2427 W. WASHINGTON ST.

WANTED—$15,000 for from 3 to 5 years, 7%. Security first mortgage on our warehouse property, located in center of industrial district. PHONE 67739 for particulars.

WANTED—$3500 at 7% for 3 years by owner on beautiful new 6-room colonial bungalow; just sold for $7000; in very choice district. Palm bordered, paved street. PHONE 56577.

WANTED—Loan $1700, 3 yrs. at 8 p.c. payable quarterly, 3 per cent commission. Security house and lot valued at $5000. This is absolutely first-class. ALBERT E. COGER, 1020 Stock Exchange Bldg.

WANTED—$3500 on first mortgage on Los Angeles residence property, value $11,000; 8% quarterly, 3% commission. ALBERT E. COGER, 1020 Stock Exchange Bldg.

WANTED—Regular bank loan $11,000 on a wonderful Pico st. cor. lot, unrestricted for stores, appraised at $27,500. Just sold, now in escrow. Will pay 7%, 3 years. Call MR. COX, WIL. 144 or 560621.

WANTED—EIGHT PER CENT QUARTERLY. Liberal bonus. Safe first mortgage loans on new homes. WESTERN FINANCE CO., 912 Citizens' National Bank. Phone 63151.

WANTED—$20,000 to clear escrow on property sold for $40,000; $10,000 on a $20,000 court; lots of smaller loans. YEAGER, Holly 544.

MONEY wanted; will pay 7 and 8%, first mtg. loans. Want $8000; want $18,000 to $22,000. See MR. COMER, 6522 Hollywood Blvd. Phone 577825.

WANTED—If you want to place money on real estate, see Western Ave. Realty Co., 326 S. Western. WIL. 1925—7775.
We conduct an active loan department.

WANTED—Money. To borrow $5000, first mortgage on Glendale business property, value $18,000. From private parties. Address G, box 232, TIMES OFFICE.

WANTED—$1500, 3 years, 8%, on new 4-room bungalow, Eagle Rock, value $3500. BUILDERS' FINANCE ASSN., 414 Laughlin Bldg. 822291.

WANTED—$2000, on first mortgage on strictly modern 5-room bungalow, just sold and in escrow for $4800.
J. P. VAWTER, 622 Grant Bldg. 14945.

WANTED—See Stanley Matthews for 8 pct. first mortgage, $1250 to $4000; 40 pct. valuation on owners' homes. Builders' Finance Assn., 412 Laughlin Bldg. 66050.

WANTED—To borrow from private party, $2700 at 7% for 3 years on property worth $5835. 5700 S. VERMONT AVE. Vermont 973.

WANTED—Private parties to loan money on improved real estate in Anaheim and vicinity. Address P. O. Box 343, ANAHEIM, CAL.

WANTED—$2200, 3 yrs. 8%. Highland Park, new 5-rm. bung., val. $5000. Principals call 428 PAC. MUTUAL BLDG. 822001.

WANTED—From private party, $4500, 3 yrs. 7%, on new 7-rm. stucco bungalow, West Hollywood. Value $9500. No agents. 578311.

WANTED—$1800 on property valued $5500. $3500 on property valued $9000.
PACIFIC MORTGAGE COMPANY,
Suite 233. 124 W. FOURTH ST.

WANTED—From private party, 1st mortgage loan $6000 at 7% on new 2-story stucco residence, west side. A first-class loan. PHONE 70238 or 74359.

WANTED—$5000, 3 yrs. 7% int. on $12,500 new stucco residence. Will pay 3% for money. A. B. JONES, 436 Security Bldg. 61756.

WANTED—$4000 will pay 10% for 3 yrs. Will give 8 bungalows, 18 by 22, for security. See me on job at 1219 E. CLANTON ST., near Central. Private party.

WANTED—$8000, 2 yrs., 8%, industrial property, security $21,000; principals call 428 PAC. MUTUAL BLDG. 822001.

WANTED—$1000 on residence, value $2400, from private party. 1434 W. 58TH PLACE.

WANTED—For sale, T. D., liberal discount, $2135, $1847, $1500; others $360 to $10,300. A. V. Curby, 1020 Wash. Bldg. 67346.

WANTED—$11,000 on first-class, gilt edge income property in Hollywood. Call MR. ERICKSON. Holly 925.

WANTED—$1500, 3 years, 7%, on improved beach property, worth $7500. Principals only. PHONE 64023.

WANTED—Private loan, $6000, 5 years, 7%. Prime security. Address 218 DOUGLAS BLDG.

WANTED—$3000 1st mg. loan from private party. New residence near Washington West Blvd. WEST 3562 or W. 611.

WANTED—Money on first mortgages, Wilshire and Hollywood property. Call MR. SCOTT. 567683.

WANTED—2 good loans, $1500 each, 3 yrs. 8%. ALVARADO REALTY CO., 2040 Sunset Blvd. Wil. 5398.

WANTED—$40,000 at 7% on good real estate loans. San Joaquin Valley property. Phone HOLLY 925.

WANTED—$1800, 1st mortgage on 2-acre chicken ranch in Inglewood, 8%. PICO 2258 or 768847.

WANTED—$2700, $3000 on 1st mortgages on Hollywood bungalows. WILL LEWIS. 6767 Hollywood Blvd.

WANTED—$3250, 3 yrs., 8%, off Hoover, 6-room house, value $6500. Principals call 428 PAC. MUTUAL BLDG. 822001.

WANTED—$1500 loan on new 5-room. OAKES, 6262 S. Vermont. Ver. 6177.

WANTED—Money to loan on deliveries a Wils property. YEAGER, Holly 544.

WANTED—$4000, 7%, 3 yrs., on $10,000 double bung., W. Adams. 73870.

WANTED—$2000 building loan. Security $4500. HOLLY 5743.

WANTED—$1500 to $1800 on new house, at 8%. Call OWNER, 709204.

WANTED—$4000, 3 years, 8%, new house, 201 Hope st., Walnut Park. 80. 5784-W.

FOR SALE—$2200 T.D. on new bung., 20% dis. OAKES, 6262 S. Vermont. Ver. 6177.

WANTED—$2700, 3; Detroit st., Hollywood, owner's 7-rm. bungalow. WIL. 5863.

WANTED—$450, 3 yrs. 7% on new bungalow lot 50x150. WIL. 4473.

MORTGAGES—
Trust Deeds.

WANTED—Trust deeds, mtgs. purchased. HIMMELSTEIN, 227 W. 75TH. 293314.

MORTGAGES—
Trust Deeds.

I BUY TRUST DEEDS. ALSO MAKE SECOND LOANS TO PRIVATE PARTIES ON THEIR OWN PROPERTY. QUICK ACTION. NO WAITING.
B. F. NYSEWANDER, JR.,
319 PACIFIC FINANCE BLDG.
PHONE 820125.

ONE to ten first mortgages at 8% on new bungalows, amounts $1500 to $2300. Appraisals for these mortgages were made by a bank's board of appraisers and the bank will collect the interest for the purchasers if desired. Address J, box 23, TIMES OFFICE.

FOR SALE—We hold some unusually attractive first mortgages on Los Angeles real estate, which we are offering at an attractive price. For particulars see MR. BRIGGS, ROBERT MARSH & CO., 200 Marsh-Strong Bldg. Phone 10175.

FOR SALE—We have on hand several desirable first mortgages and trust deeds which we will dispose of at a reasonable discount. Property well located and security ample. Call at 207 UNION LEAGUE BLDG. Phone 13258.

WANTED—Trust deeds or mortgages, any amount up to $250,000. Will pay cash and some clear property. This is the best way to cash your paper. Quick action. FRANK SIMMONS, 1214 Pacific Mutual Bldg. Pico 4871.

FOR SALE—2 per cent discount on $3250, 8% first mortgage on fine new 6-room house; lot 150x275; good location in South Gate Gardens. Value $7000. BUILDERS' FINANCE ASSOCIATION, 414 Laughlin Bldg. 822291.

WANTED—We will buy your real estate mortgages, trust deeds, contracts. Quick action. No escrow fee. Money ready.
FRIENDLY & FYBUSH,
1004 Van Nuys Bldg.

FOR SALE—$1750, first mortgage at 8%, discount 2%, corner lot in Montebello with new 5-room house. Value $4500. BUILDERS' FINANCE ASSN., 414 Laughlin Bldg. 822291.

WANTED—We buy trust deeds, mortgages and contracts. Quick action. No escrows. ALBERT LANE and MAX SLOSBURG, 501 Mortgage Guarantee Bldg. Pico 4260.

WANTED—We buy trust deeds, mortgages and contracts. Give answer in 24 hours. No escrow necessary. Call 821822, 606 VAN NUYS BLDG.

WANTED—Mortgages, trust deeds and sale contracts; my own funds. Money at once, no escrow. CHARLES O. NOURSE, 815 Title Ins. Bldg., 5th-Spring. Pico 2894.

WANTED—2nd tr. deeds, mtgs., contracts, at current discounts. Quick action. HOWARD F. SHEPHERD, 626 Washington Bldg. Main 466.

WANTED—I buy trust deeds, mtgs., contracts, money at once without escrow. MILLER, 416 Story Bldg. 67780; M. 1120.

WANTED—WE WILL BUY your trust deed. MUTUAL REALTY CORP. 440-41 Citizens' Nat. Bank Bldg., 5th and Spring. 15765.

STOCKS AND BONDS—
Miscellaneous.

FOR SALE—Magma Extension Copper mining stock. CLARK, 627 Grosse Bldg. 65389.

STOCK BROKERS can buy list of local stock buyers. PHONE 851148.

MINES AND MINING—
Miscellaneous.

TWO years' run of high-grade ore blocked out; large paying interests given for money to help install mill. Address P, box 325, TIMES BRANCH.

FOR SALE OR LEASE—LEAD 18 UP Owner, best and richest lead-silver mine in the southwest. Phone LINCOLN 1078.

FOR mine in Mexico or elsewhere see PERRY, 601 Stock Exchange Bldg.

HOTELS, ROOMING-HOUSES—
For Sale, Ex., Lease, Wanted.

For Sale.

FOR SALE—
MELINE BARGAINS
CORNER BRICK APTS.
We are exclusive agents for this magnificent west side corner brick apt.-house of 180 rooms. Nearly all singles. Ten-year lease. Very low rental. This is one of the money makers and nets monthly $2500 and better. Large commodious lobby, elegantly furnished. Steam heat, elevators, etc., etc. The price is right and to responsible parties we can deliver a very satisfactory contract as to terms, etc. This house has run capacity business all summer. $35,000 cash will handle, and for full details pertaining to total price, etc., ask for Mr. Brodhead or Mr. Hay.

WEST SIDE BRICK APARTMENT.
This sixty-room apt., located in exclusive rental section, is offered today at a very attractive price. Look into it. Has 60 rooms, 30 singles, 6 doubles. Five-year lease, very low rental. Steam heat. Direct phones. Easy to operate, very little overhead expense, and nets monthly better than $800 per month. $15,000 cash will handle, balance from income of house. Ask for Mr. Wallace or Mr. Casey.

WESTLAKE APTS.
Just five minutes to Westlake Park. Attractive, homey apts., with lawn and flowers. Has 32 rooms. Nice attractive lobby. Rent only $250 per month. Nets $500 monthly. Five-year lease. Steam heat. This little house should appeal to the small investor. Can deliver for $10,500 cash, small balance easy monthly payments. Further particulars see Mr. Higbe.

24 SINGLE APTS.
Here is a real bargain in this 48-room west side apt.-house. Direct phones. Well furnished. Steam heat. Splendid rental section. If you want a real investment that nets you better than $500 per month and can produce $10,000 cash we can deliver this house to you. Balance small monthly payments. See Mr. Hobstadt.
THE FRANK MELINE CO.
CENTRAL OFFICE, 531 W. Sixth St.
Pac. Mutual Bldg. Phone 60035.

FOR SALE— HOTELS HOTELS
ROOMING-HOUSES
APARTMENTS
BUNGALOW COURTS.
All kinds, all classes, all prices. If it is worth listing,
WE HAVE IT.
SUNSET BROKERAGE CO.,
368 Pacific Electric Bldg. Ph. 822744.

FOR SALE—See this and you will buy; 18 rooms, heart of Westlake district. Well furnished. 2-year lease at $75 mo. Price $3000. Call today. Pico 3892, MISS LAURA LUMLEY, Bryant Inv. Co., 322 Detwiler Bldg., 412 West 6th st.

FOR SALE—$5000 HANDLES
32-room apt., 16 singles, w. side, good furnishings, 5-year lease; nets $300 mo. You can't make a mistake on this one. ANCHOR RLTY., 801 Pantages. 15036.

FOR SALE—17 rms., rent $60, 30 months' lease. Near Fig. and 6th st. $200 income and apt. Only $2000 needed, $700 balance in 14 months. It won't last. TRINITY REALTY, 817 Grand. 18054.

FOR SALE—10 rooms, elegantly furnished, west side, good house, cheap rent, nets $100; close in; $2600. See this, if you don't buy may as well leave town. 5TH ST. REALTY, 336 I. W. Hellman Bldg.

FOR SALE—67 rooms, 38 apartments, west side, best location, dandy furniture and carpets; nets $1000 month; $22,000; handle for $12,500, bal. easy.
B. H. MARTIN & CO., 51396.

FOR SALE—Look! Listen! Only $6950, small balance takes this 40-rm. hotel, close to Fifth and Hill. Net inc. $500. Good lease. Hurry! TAYLOR, 712 Black Bg. Pico 5054.

FOR SALE—Sacrifice, 10 rooms, ideal location, have 2 hours' work daily, clear $150 and apts. Can be seen after Monday noon. 840 W. ADAMS. 24675.

FOR SALE—2-year lease and furniture of large 12-room house, desirable location, newly furnished. Call either 243 W. 22nd st., or 400 W. Temple.

FOR SALE—OR EXCHANGE—Long lease and furn. small mod. hotel, Hermosa Beach. Want home or income. $1000 down. 703 W. 3RD. 822069.

FOR SALE—ROOMING HOUSE FURNISHED We have several good ones cheap. Let us show you. A. G. MOORE, 842 S. Grand. 62918.

FOR SALE—Wanted partner, country hotel, $6000 or will sell out entire. Address E, box 489, TIMES BRANCH.

FOR SALE—Brand new bungalow court. Everything new. $3000, $2600 cash. 1240 SUNSET BLVD.

FOR SALE—Paying rm.-house, 14 rms., inc. $250. Rent $75, lease. Terms. 2125 N. BROADWAY.

FOR SALE—Lease and furniture 11 rooms, 3 baths, also real estate if desired. Agents attention. Phone HOLLY 6472.

FOR SALE—Nice furn. of a 6-room flat. A bargain. 1161 SANTEE.

FOR SALE—32 rooms, 3 yrs. lease, $12,000. 912 W. 6TH ST. Main 1020.

APARTMENT HOUSES—
For Sale, Ex., Lease, Wanted.

For Sale.

FOR SALE—By owner, apt.-house 36 rooms, splendid rental location, west side. Would consider lot in trade. 2½ years' lease, 216 rooms, not modern, but splendid condition. Nice kitchens, ranges, ice boxes. If you mean business, CALL 19611.

FOR SALE—Or Lease—4-story apt. bldg., large corner lot, Wilshire district, completely furnished. No vacancies. Immediate possession. Terms to right party. See MR. HAWORTH, with W. D. Stroud & Co., 802 S. Figueroa st.

FOR SALE—30 rooms, close in, west side. Steam heat, private baths, elegantly furnished. Nets $450. 4-year lease at $150. $5000 will take, best buy today. 5TH ST. REALTY, 336 I. W. Hellman Bldg.

FOR SALE—$1900 HANDLES
16-room apt., W. side. Nice furnishings. Good lease. Nets $200 mo. Come, see. Anchor Realty, 801 Pantages Bldg. 15036.

FOR SALE—95-room apt., modern, long lease, $7 per room rent. Fine furniture. Nets $1100. $15,000 takes possession. B. H. MARTIN & CO., Phone 51396.

FOR SALE—50 RMS., 24 APTS. E. SIDE. Brick bldg., all priv. baths. Nets $300 mo. Good fur., carpets. $7000 handles. Anchor Realty, 801 Pantages Bldg. 15036.

FOR SALE—Dandy new brick front, 20 apts., Wilshire location, just being built. Do you want the lease? B. H. MARTIN. Phone 51396.

APARTMENT HOUSES—
For Sale, Ex., Lease, Wanted.

For Sale.

FOR SALE—
$10,000 CASH.
20 apts.; beautiful Westlake district; house strictly modern; dressing-rooms; steam heat; direct phones; furnishings extra good; rent $6 per room on long lease; no vacancies; a real money maker. Price $17,000.
$12,000 CASH.
66 rooms; beautiful brick building; walking distance; well furnished; rent less than $7 per room on 9-year lease; some buy for $22,500.
$10,000 CASH.
54 rooms; walking distance, west side; house in good shape; furnishings extra good; rent only $200; actually nets $700. Full price $15,000.
$16,000 CASH.
75 rooms; mostly singles; brick building; walking distance; house in first-class shape; rent only $450; this house will actually net $12,000 a year. Price $31,000.
$4000 CASH.
18-room apt.-house; swell west side location; stucco building; furnished like a mansion; rent only $150. Some buy for $6000.
F. A. Tracy, with
AVERILL-WETMOUTH CO.,
725 S. Olive st. Realtors. Bdwy. 8043.

FOR SALE—Furnishings and 4-yr. transferable lease of the Moss Rose Apts., 1401 Santee st., on account of owner's illness is for sale. Nets better than $800 year around; all modern, steam heat. Full price $9000, cash $7000, balance monthly. This house is worth looking at. No trades. Courtesy to agents.

FOR SALE—75-room 3-story brick apt.-house, 24 singles, 8 doubles. Close in, always full. Long lease. Gross income $25,000 per year. Owner just died, leaving no will; must be sold to close estate. Make offer to W. B. TRUSLOW, JR., at LAWRENCE B. BURCK CO., 325 S. Hill st. Main 6661. 10665.

FOR SALE—Lease and furnishings of 33-rm. brick apt.-house 1 yr. old, large apts., tile baths, nooks, dressing rooms, etc. All hardwood floors, beautiful period furniture and rugs, unit heat and hot water. Located in Hollywood on main bus street. Nets $400 to $450 per month. Lease 4 yrs. at $15 per room. Price $12,000. ALLEN, 5502 Santa Monica Blvd. Holly 1225.

FOR SALE—OR EXCHANGE—33 rooms, 10-year lease, $225 mo. New furniture, centrally located, always full. Income $620 mo. Price $16,000, half cash. Also orange ranch; 8 acres, 50 miles from town; either, or together, sell or exchange. By owner. 1406 W. 10TH ST. Wil. 232.

FOR SALE—Apt. house, 65 rooms, corner stucco, downtown. All private baths. Must be sold. $12,500 full price. Long lease. See C. S. LAHANIER, with A. L. HAMELL CO., 917 West 6th st., MAIN 5587.

FOR SALE—50 rooms, elegant furniture, located in Westlake district, 9-year lease, low rent, small cash payment. Balance easy. See MR. HAWORTH, with W. D. STROUD & COMPANY, 802 S. Figueroa st.

FOR SALE—Apartment hotel of 66 rooms. Hot and cold water, steam heat. Brick building. 5-year lease. Clearing $800 per month. Price $22,000, $8500 cash, balance terms. Principals only. Address E, box 581, TIMES BRANCH.

FOR SALE—Or Exchange: New Westlake dist. apt. bldg., just leased, $20,000 cash, or will take in apt. site. Real opportunity. BOWKER & PACKER, 6th and Rampart.

FOR SALE—$4000 HANDLES
26-rm. apt., all singles, W. side. Good furnishings, good lease. Nets $300 mo. Anchor Realty, 801 Pantages Bldg. 15036.

FOR SALE—Apart. house, 14 rooms, 5 garages, rent $80, lease $1600. Some terms. 917 WEST 6TH ST.

For Lease.

FOR LEASE—50-rm. apt.-house, west side, large apartments, tile bath and sinks, unit heat, breakfast nooks and dressing-rooms, white cement building, white brick and tile front 36-ft. veranda across front, basement has laundry, lockers and apt. for janitor; long lease at $15 per room. No bonus. Ready about Dec. 15th. ALLEN, 5502 Santa Monica Blvd. Holly 1225.

FOR LEASE OR SALE—4-story apt.-bldg. Large corner lot. Wilshire district. Completely furnished. No vacancies. Immed. possession. Terms to right party. See Mr. Haworth, with W. D. STROUD & CO., 802 S. Figueroa st.

FOR LEASE—Or Let—9-rm. residence, well furnished and clean; all rooms rented. Very close in; on car line, 10 min. from Bdwy. Garage for 3 cars. Good income. Will sure sell this week. 918 W. 10TH ST., Monday.

FOR LEASE—Long terms, 12 large unfurnished single apts., corner Serrano and Santa Monica Blvd. 1 block east of Western ave., in beautiful new brick bldg. to be erected, 8 of them outside apts. Owner, Commodore Mould, 1129 N. SERRANO.

FOR LEASE—15 units bungalow court, corner Rosewood and New Hampshire.

Wanted.

WANTED—
FROM OWNERS.
Have clients with the cash wishing 5 years or more lease, and furniture of 16 to 20 apartments in Hollywood or Westlake. Also have client wishing a larger house.
BORDEN AND COMPANY,
325 Pacific Finance Bldg. Bdwy. 8288.

WANTED—To take charge of apt. or rooming-house, or some one to finance an apt. or rooming-house for me. Can give best of ref. Address F, box 428, TIMES BRANCH.

WANTED—To lease, West L. A. apartment-house, 20 rooms up. State location, rent, price, lowest cash required. Private. P.O. BOX 511, Ocean Park.

BUSINESS INVESTMENTS—
All Kinds.

WANTED—Man with $50,000 for auto business, new cars, standard line, large territory; don't answer unless you have this much money; net profit will be $50,000 yearly; party must use services with business; this is a first-class proposition. Ask for S. G. STEPHENS, 1055 S. Olive st., Los Angeles, Cal.

FREE EXHIBIT
New Electrical Invention.
HEATS or COOLS
First time ever exhibited in L. A. Attracting wide publicity and comment throughout the world.
DON'T FAIL to see this marvelous device weighing only 4 lbs.; HEAT or COOL a room by merely pressing a button.
Opportunity for splendid business connection after you see for yourself. Will manufacture here. Unusual opening for those who want to make big money as distributors.
Call 518 CHAPMAN BLDG.

BUSINESS OPPORTUNITY—
PARTNER WITH $5000 to $10,000. Have manufacturer's product for Coast. Essential to building trade. High grade, and very profitable. Lines nationally advertised. fine opportunity for right party. Can arrange financing to suit. Highest references. Address J, box 168, TIMES OFFICE.

FOR SALE—Old-established mercantile and banking business in Southern Arizona; situated in largest and richest mining country in Arizona and in center of ranching, farming and mining district; well known and successful business; owner wishes to retire; required capital about $175,000. Interested parties address O, box 366, TIMES BRANCH.

WANTED—Party with $200 or $300 to invest in local industry. Will stand closest inspection. Address F, box 589, TIMES BRANCH.

FINANCIER.
I want to meet a financier who will help me to finance a going hotel, a big-paying business. Address Box 61, TIMES OFFICE, Pasadena.

$6000 and your services invested with a Cal. corporation will net you at least $5000 annually. This is in the nature of a pre-organization proposition. Address X, box 493, TIMES BRANCH.

INVESTOR wanted in building proposition. $1000 needed. Will pay 25% every 4 mos. 662 I. W. HELLMAN BLDG.

PARTY to invest $3000 in manufacturing concern. Steady position. Rigid investigation. Add. X, box 8, TIMES OFFICE.

OFFICE manager wanted; salary $250 per mo.; must invest $10,000 that will earn about 25%. References exchanged. Address F, box 209, TIMES OFFICE.

BUSINESS CHANCES—
Of Many Kinds.

Miscellaneous.

A BETTER OPPORTUNITY was never offered. Read our advertisement under "PERSONALS" in this issue. ELITE PRODUCTIONS, Brentwood Studios.

THE best-paying new and used-car business in the city; good lease, best location. Will sacrifice. MR. SHERWOOD, Phone 64021.

INVENTOR will sell or trade patent for adjustable socket wrenches for clear house and lot. Address F, box 41, TIMES BRANCH.

WANTED—Reliable man to join me in an import dry goods line direct from manufacturer. Opportunity for right man. Address G, box 306, TIMES BRANCH.

WANTED—Partner with $790 take inside or outside, store business with route. PIONEER INV. CO., 317 S. Hill.

FOR SALE—Account of sickness, stock and fixtures of est. small tea, coffee, etc., bus. Phone SOUTH 3441-M.

NEW Electric Steiner meat-grinder. Cost $280. Sacrifice, $150. 727 W. 3RD ST.

BEST tourist camp location in Los Angeles for sale. Phone BOYLE 9643.

BUSINESS CHANCES—
Of Many Kinds.

Miscellaneous.

STOCK WANTED.
MERCHANDISE STOCK OF ANY SIZE LOCATED ANYWHERE. WILL GIVE PART CASH AND GIVE IMPROVED ALFALFA RANCH NEAR LOS ANGELES. GIVE DETAILS FIRST LETTER. OWNER, BOX 101, PERRIS, CAL.

$35,000—TRUCK contract together with three trucks and trailers, bodies and all equipment, now working and like new. Job to last one year and can be renewed at expiration with possibility of longer contract next year. $7500 cash will handle, balance can be paid out of earnings which will be about $3000 monthly. Sickness in family compels this sale and if you mean business get in touch with me and I will prove every statement to your satisfaction. Address J, box 180, TIMES OFFICE.

FOR SALE—WAYSIDE INN.
One of the finest resorts near Los Angeles, one block off Washington Blvd., 2 blocks outside city limits of Venice. Fully equipped, ready for business. Private dining-room, large ballroom with private stalls. This property consists of 6 acres of land and large modern house. Can be handled with $10,000 cash, balance on terms, $500 per month can be cleared with this proposition. Phone 62090 Santa Monica. BOX 127-A, PALMS, CAL.

WANTED—Woman with personality, ability and good address, to manage a Lorraine shop in your town. Experience unnecessary; not only a good living, but a bank account assured. Let me tell you how. Small investment required. Write for an interview, giving phone number. MADAME LORRAINE AUDIZIER, 521 Lissner Bldg., Los Angeles.

EXCEPTIONAL opportunity for investment in San Francisco, confectionery and catering business; old established connections; refurnished and decorated; in heart of business and theatrical center; low rent; net indicated profit $3000 month. Fifty to seventy-five thousand will handle, balance term notes. Quick action necessary. For full particulars communicate with FRANK L. WARNER, Clark Hotel, Los Angeles.

FOR SALE—My established paying business; must sell; affairs in East require immediate attention. First reasonable offer will be accepted. Phone GAR. 2723.

WHY NOT LIVE IN LONG BEACH?
Owner of this business draws $50 weekly, banks $400 per month, after all expenses paid. Can you beat it? Will pay for itself in one year. Person with ordinary ability can handle. 5-year lease. Price $7000. We will loan you half. See Mr. Jackson, PEARL & EDWARDS, 243 East Bdwy., Long Beach.

WANTED—We are in need of a man of financial standing who can take active interest in the management of our business. Must be an executive, know big business. This is an established business of some years' standing. Agents don't waste our time. Personal interview required. References exchanged. Address G, box 221, TIMES OFFICE.

WANTED—Party with $10,000 to $15,000 for investment in a going manufacturing concern. We are making an article which is in demand, with little competition. Shows substantial profit. No agents or brokers. Information given only to legitimate inquiries. Address E, box 372, TIMES BRANCH.

WOULD you buy a meat business in a small town of 4000 population, doing wholesale and retail business. Big ranch, business clearing over $500 per month. Do our own slaughtering. Good opportunity for some one who understands stock buying, cutting, experience unnecessary. This can be bought from owner as I have other interests to care for. See owner, 320 W. PICO.

UNLIMITED OPPORTUNITY—A rare opportunity offered to responsible business men to contract for exclusive county agency for fast-selling electric water heater. Nothing like it on the market. A virgin field with unlimited possibilities. 100% co-operation. Investigate! Call 111 W. SEVENTH ST.

DO YOU NEED CAPITAL?—
Have valuable investment house connections. State capital required and nature of business. Address GJ, box 429, TIMES BRANCH.

MUST SACRIFICE—
Wholesale business with several exclusive agencies and established trade. Few thousand dollars will handle.
Address FJ, box 361, TIMES BRANCH.

LEASE expired, Majestic Inn Confy. at AUCTION,
Friday, Sept. 29, 10 a.m.
850 S. Broadway.
Everything including 28-ft. soda fountain will be sold without reserve or limit.
S. BARAK, Auctioneer. South 198.

INVESTIGATE THIS. WE OFFER EXCEPTIONAL OPPORTUNITY FOR A MAN OF MODERATE MEANS WHO DESIRES TO CONDUCT HIS OWN BUSINESS AND HANDLE HIS OWN MONEY. NO BONUS REQUIRED. DEAL DIRECT WITH FACTORY. CALL MONDAY MORNING, 502 S. GRAND.

WANTED—Salesman to call on grocery trade by local food manufactory. Salary $175 per mo. and commission. Must invest $750 in company's stock. Employment contract given. Phone Boyle 4808 or address G, box 233, TIMES OFFICE.

PARTNER wanted with $6000 to establish an auto agency, standard make car, in Los Angeles. Has contract for the agency, but not cash money, but have good security. References required. Address G, box 102, TIMES OFFICE.

WANTED—
Man or lady partner who can handle customers and take in the money. $2000 needed to take new lease on building and extend business. See my agent, 415 MARSH-STRONG BLDG.

WANTED—Middle-aged lady who has $500 to join in introducing high-class article to high-class trade. Has been fully proven, safe, whole time; no canvassing or competition. Add. K, box 25, TIMES OFFICE.

FOR SALE—By owner, ice cream and candy parlors, elegant fixtures; living-room in connection. Doing good business. Rent only $35 per month, lease. 2829 WEST PICO ST. No commission.

FOR SALE—Established carpet cleaning business with a 4-room home on large lot, with Ford touring car. Income insures a good living. Address B, box 129, TIMES OFFICE.

ALERT salesman wanted by old established fruit company. Must be able to invest $3000 to $4000. Splendid opportunity for capable man. Address G, box 265, TIMES OFFICE.

$15,000 FOR my business, $10,000 cleared last year, unlimited income, growing. Investigate, you take no chances; iron clad business. Located in Los Angeles. Address J, box 184, TIMES OFFICE.

JUST completed 10 high-class store bldgs., choice location. Rapidly growing community. Long leases to responsible parties. Inquire 46 SO. ROOSEVELT AVE., Pasadena.

FOR SALE—Well established business near L. A., producing large profits. Will bear strict investigation. New building, finest location. Good reason for selling. $6500 cash. Address J, box 31, TIMES OFFICE.

BARGAIN
Restaurant and Lunch Counter, fully equipped, 3-year lease. Receipts average $85 daily; seats 34. Good location. 258 S. WESTERN AVE. Open Sundays.

OPPORTUNITY for good salesman to take interest in paying business selling high-grade specialties to groc. and soft drink trade. Address K, box 198, TIMES OFFICE.

FULLY equipped Turkish bath and massage parlor, Westlake district, small rent, good lease, sickness reason selling. Price $300 cash. S. 1279. Call mornings.

FOR SALE—OR EXCHANGE—Triangle Confectionery, 490 W. 2ND, Pomona. Take some cash and clear lot or light car, or part terms. Write or come.

FOR SALE—Half-interest in paint shop at 1460 W. WASHINGTON. Party wishes to enter other business.

FOR SALE—LEASE, 8½ YRS. INCOME $1700 YR. A SNAP AT $3000. 811 STOCK EXCHANGE, 639 S. SPRING.

FOR SALE—Good cafe and food shoppe. Nice for two ladies. Address K, box 52, TIMES OFFICE.

DANDY confectionery and cigar store for sale. Month rent paid. Lease. Price $775. Call 5903 MONETA AVE.

FOR SALE—High-class shop in Wilshire district; leaving town, must sell. 1024 W. 39TH PLACE. Ph. 77560.

GOOD country newspaper and job office. Address J, box 163, TIMES OFFICE.

Businesses—Classified.

APT.-HOUSES. All sizes. We have them. SUNSET BROKERAGE COMPANY, 368 Pacific Electric Bldg. Phone 822744.

ART needlework shop. Good loc., bus. ground. Reas. 261 E. SEASIDE, Long Beach.

AUTO REPAIR PARTNER, $250 CASH. I NEED STEADY PARTNER WILLING TO STAND TRIAL AT $50 WEEK, WILLING TO LEARN MY WAYS. I'VE REPAIRED FINE CARS 15 YRS. I'VE GOT A FINE STEADY TRADE, FULL EQUIPMENT, GOOD LEASE, MAIN ST. NO GOLD MINE BUT IF YOU'LL WORK YOU CAN COUNT ON $75 WEEK. 811 STOCK EX., 639 S. SPRING.

AUTO REPAIR PARTNER—Tired of hiring so-called mechanics; want man who don't know everything and is willing to learn; have been in business here 10 years; have family and own home; working 3 men at present; guarantee least you will make $10 day. $350, terms. 615 HAAS BLDG., 219 W. Seventh st.

AUTO PAINT PARTNER—Need honest working partner in one of best located shops in city; more work than I can handle; experience not necessary; will teach right party. Guarantee you $60 week. ½ interest, $350. Terms. 615 HAAS BLDG., 219 W. Seventh st.

AUTO BUSINESS, $2250; AUTO AND TRACTOR RADIATORS RECORED, FENDERS AND BODIES REPAIRED, WELDING AND BRAZING; WILL TEACH BUSINESS, CLEARS $800 MO. LONG LEASE. RENT $50. 811 STOCK EXCHANGE BLDG., 639 S. SPRING.

BAKERY, 3-yr. lease, reasonable rent, doing fine business, good opportunity. 1534 W. 7TH ST.

BUSINESS CHANCES—
Of Many Kinds.

Businesses—Classified.

BAKERY sub. town, cor. loc. 30 min. ride. Good bus. Netting $300 mo. mod. equip. good fix. long lease. Good for man and wife, good buy at $3150. 124 W. 4TH ST. RM. 675.

BAKERIES, specializing on them. Phone me for bargains. WILSHIRE 9700.

BAKERY concession in busy public market. 1724 N. VERMONT.

BAKERY in the Grand Central Market, STALL B-6. Good business guaranteed.

BAKERY with living-rooms. Call 5127 S. VERMONT.

BAKERY, one of the best retail shops in city. 7916 MONETA AVE.

BARBER SHOP SNAP—
Fine residential section, 2 chairs, large mirrors, 2 heaters, good living quarters, all new, 5-year lease. Price $800 if taken at once. A. G. MOORE, 842 S. Grand. 62918.

BARBER shop; 2-chair; good location, or will lease to responsible barber; here's your chance to get in business for a very few dollars. See W. B. TRUSLOW, 325 S. Hill St.

BATTERY STATION SACRIFICE—
$250 buys complete battery station. Located in dandy garage and doing good business. Reason for selling bad health. 1262 WEST 2ND ST.

BEAUTY parlor, $1200, classy place, best west side business location. No near competition. Modern equipment. Lease 5 years. Nice income. See SHELDON, 601 Hibernian Bldg.

BEAUTY parlor, mod. equipment. Price $500. Call 1375 W. 24TH ST.

BOX lunch, good going business. Exceptionally good income. Will consider partner. HOLLY 5948.

CAFETERIA, restaurant, dandy proposition, bears closest investigation, good location. $2150 terms. See owner, at res. 1134 WALL.

CAFE and bakery. Best buy on market for restaurant man or baker. Net $400 month. $3000 will handle. Good lease. 452 PINE, Long Beach.

CAFE FOR SALE, DOING GOOD BUSINESS 123 WEST JEFFERSON ST.

CANDY, popcorn, peanut, 2 large wagons $4500. Exclusive lease. DALE, Ocean Park.

CIGAR STAND—Prominent downtown office bldg., fine fix., fresh staple stock. No night or Sunday work. Long lease, cheap rent. Wonderful chance for man and wife. Will net $250 mo. Only $850. Owner, 354 S. SPRING. Room 812.

CIGAR stand, downtown; clears $250 per mo. Fine fixtures and good stock. Man or lady can handle. No nights or Sundays. Trial to prove bus. $2500, some terms. 515 Amer. Bk. Bldg., 2nd-Spring. 14952.

CIGAR factory. Must sell my factory; business calls me East. Nice circulation. Will sacrifice. Call from 8 to 12 a.m. 4672 S. HOOVER.

CIGAR stand location, busy downtown district, good lease, rent only $40. Ph. Pico 6880 or call 425 E. 5TH ST.

CIGAR STORE for sale, $600 worth, $1000. Good reason selling. 225 S. SPRING.

CLEANING, pressing, tailoring, estab. 6 years. Living quarters. 351 PACIFIC AVE., Long Beach.

CLEANING and dyeing store, a splendid proposition, $1000 will handle. Address G, box 545, TIMES BRANCH.

CLEANING, pressing, lease, low rent; 3-rms. Fully equipped; cheap for cash. 477 LUCAS. WIL. 9276.

CONCESSIONS, 2, $50 each. Money makers year round bus. Not at beaches. Reason for selling. BDWY. 2244 between 6-8 p.m.

CONFECTIONERY, LIGHT LUNCH, 10 stool fountain. Complete kitchen, good lease, low rent. Is wonderful location. Clearing around $400 mo. Owner retiring acc't. sickness. $1800 handles, trial given. 1001 Citizens Nat. Bk. Bldg. 5TH and SPRING STS.

CONFECTIONERY—
NEXT TO LARGE THEATER.
WILL TEACH BUSINESS TO NEW PARTY.
EXCELLENT FIXTURES, BIG STOCK.
PRICED TO SELL.
CAN BE HANDLED ON TERMS.
V. C. FRIETAG, 720 Chapman Bldg. 61848.

CONFECTIONERY Located busy factory town near L. A. Price $1900. Sacrifice. Reasonable terms. SHELDON CO., 601 Hibernian Bldg.

CONFECTIONERY doing good business, living quarters in rear. Cheap rent. Would take good car for part. Investigate. 5823 S. VERMONT.

CONFECTIONERY; can't be beat; selling on account of sickness. EL MONTE SWEET SHOP, El Monte, Cal.

DELICATESSEN AND RESTAURANT, $6500. TERMS. TRIAL TO PROVE. HAS CLEARED $900 MO. PAST YEAR; NO BREAKFASTS. CLOSED SUNDAYS. QUALITY FOOD AND SERVICE. FINE FOR MAN AND WIFE. RIGID INVESTIGATION INVITED. 811 STOCK EXCH., 639 S. SPRING.

DELICATESSEN AND LUNCH—Good lease and best location in city. Will sell reasonable to party wishing well-established business with good income. See OWNER, 1657 No. Western ave.

DELICATESSEN for sale, 1 or both of my stores. Handling box lunches and confectionery. Will consider active partner. HOLLY 5948.

DELICATESSEN and light lunch. Well established business. Will sell reasonable acct. other business. OWNER, 3030 W. PICO ST.

DELICATESSEN and confectionery, serving light lunches. Will consider active partner. HOLLY 5948.

DENTAL office and complete equipment. A. C. SNAVELY, 2600½ S. Union. West 4090.

DRY goods store, small, good stock, excellent location. Only D.G. in vicinity. Sacrifice. 206 N. LARCHMONT BLVD.

DRY goods and notion store, 4-year lease. Cheap. 8208 W. WASHINGTON.

FACTORY—Local mfg. of building material. Always oversold. Must install another plant. Will sell ½ for $8000 factory site against $8000 and share $ for 2 with competent managing associate. 497143.

FEED, fuel and transfer business, doing good business; 3 trucks, bldgs., all kinds of office and yard equipment. Irrigated lots. Lease. Total $6000. Reasons for selling, sickness. PHONE 21063.

FRUIT stand for sale, in first-class public market. Apply 1055 W. 6TH ST.

FRUIT and vegetable stand, fine location, good income, cash or terms. 79805.

FRUIT stand for sale in public market; good location. Call 4420 S. PARK.

FURNITURE, am going to sell out my furniture store, it is a splendid opportunity for any one to buy the only upstairs store in the city. Finest location, good lease, profitable business, about $6000 stock. If interested call at store. 627 S. BROADWAY. 2nd floor.

FURNITURE STORE SHOP.
Refinishing, upholstering and repairing. Air brush for enameling. WEST 3491.

GARAGES, oil sta., auto agencies and all business pertaining to the automobile industry handled exclusively. All parts S. Cal. Established here 11 years.
RICH THE GARAGE MAN.
843 S. Flower St.

GARAGE, machinery and tools for sale. 518 W. 57TH ST. 769080.

GROCERY—In Santa Ana, largest city Orange county. Cash store, large fruit dept. Very best location. A real money-maker. About $2000 to handle. 115 EAST 4TH ST., Santa Ana.

GROCERY—$2250; old est., w. s. loc. liv. rms., low rent, big trade, clears over $400 mo.; will give trial; investigation welcomed. Damon Inv. Co., 740 S. Bdwy.

GROCERY AND FRUIT STAND for sale at fast growing beach. Long lease. Doing $4000 monthly. $3200. Address G, box 96, TIMES OFFICE.

GROCERY—Excellent class trade, good fixtures, swell place for man and wife; thorough investigation solicited. Look this over. PIONEER INV. CO., 317 S. Hill.

GROCERY and meat market. A BARGAIN. Good location, cheap rent. Old established business. 758 N. EL CENTRO, Hollywood.

GROCERY: excellent cash grocery, no delivery, busy corner. See Owner, 321 E. 6TH ST., 15677.

GROCERY and meat market, corner location, good business, fixtures $1050, invoice stock. OWNER, Ave. 20 and Pasa. ave.

GROCERY business property for sale. Store, groceries and fixtures, liv. rms., fine location. 1830 W. 24TH ST. Owner.

GROCERY store, open front, market, doing good business, very reasonable. See owner, 2216 E. FLORENCE AVE.

GROCERY—Good buy on best blvd., stock and fixtures, living rooms. See this at once. 5800 MONETA AVE.

GROCERY, fruit store for exchange. Want real estate, will assume. 111 E. 8TH.

GROCERY, fine business, to be sacrificed. For particulars call at 4607 S. WESTERN.

GROCERY STORE — GOOD LOCATION. CASH BUSINESS. 800 ECHO PARK AVE.

GROCERY, soda, cigars, lunch, living rms. At invoice. 1319 N. FAIR OAKS, Pasadena.

HARDWARE, house furnishings, paints, oils. Fully established, on main blvd. and car line, Highland Park. Doing $1200 mo. Guar. stock & fixtures complete. Car. 2834. Address H, box 299, TIMES OFFICE.

HOTELS, all sizes. We have them. SUNSET BROKERAGE COMPANY, 368 Pacific Electric Bldg. Phone 822744.

ICE PLANT—WANT TO GET IN TOUCH WITH MAN FOR A LOCAL ICE BUSINESS. ADDRESS E, BOX 380, TIMES BRANCH.

LAUNDRY, price only $600. Located live country town. Good business, machinery and fixtures. Business can be enlarged. No competition. Details. SHELDON, 601 Hibernian Bldg.

LUNCH COUNTER, like horseshoe, for sale, reasonable; quick action. STALL 210, Sanitary Market, 2nd and Spring.

LUNCH room, newly equipped, unlimited possibilities. Will invoice. OWNER. Address F, box 424, TIMES BRANCH.

LUNCH COUNTER doing good business; rent $30; 4-year straight lease; have other interests. Box L, TIMES AGENCY, Pomona.

LUNCH room (small) and soft drink counter. 4617 CENTRAL AVE.

LUNCH stand, 8 chairs, $500 cash, balance $30 mo. 35 CEDAR WAY, Long Beach.

MFG. BUSINESS having good established trade, clears $400 month. Must sell. $1200. No dealers. Call between 8 and 12. 403 Wesley Robts. Bldg.

MEAT market, good location in public market; reas. 3504 W. WASHINGTON.

BUSINESS CHANCES—
Of Many Kinds.

Businesses—Classified.

MEAT market, 108 Broadway, Glendale, for sale at a bargain.

MEAT market and grocery, cheap rent, long lease. 562 W. 54TH ST.

MUSIC Store, downtown, well established, profitable, doing $1200 month; health impaired, must sell. Phone 706405 evenings or address H, box 283, TIMES OFFICE.

OFFICE PARTNERS, $300. I NEED AMBITIOUS MAN, WILLING TO LEARN REALTY BROKERAGE BUSINESS. SATISFIED WITH $100 WEEK AT START. DOWNTOWN OFFICES, OLD ESTAB. BUSINESS. MONEY RETURNED WHEN PERMANENCY IS ASSURED. 811 STOCK EXCHANGE, 639 S. SPRING.

OFFICE partner, $300. We have an opening for an honest, energetic man who wants to learn a good legitimate business. With our co-operation you can easily make $75 weekly to start. No experience required, but must be willing to work. 1004 WRIGHT & CALLENDER BLDG., 4th and Hill.

OFFICE partner; I need services of man in my brokerage bus.; experience not vital if energetic. Can earn $300 month; will give trial. $200 inv. required. 710 LOEW'S STATE BLDG., 7th and Bdwy.

OIL station, new, open 6 weeks, in Los Angeles, 275 to 300 gas daily, big oil trade, netting $400 mo. Can sublet ground space for $125 mo. Big feature. Long lease. 2 main blvds. Sacrifice. 1301 GLENDALE BLVD., Alvarado st.

OIL STATION, cor. of two main blvds. Long lease, low rent; will give trial to prove place clears $400 to $450 mo. Full price $3500. CORDELL, 355 S. Bdwy. Room 211.

OIL station, vulcanizing plant connected. Located on busy boulevard. Fine deal, bargain. PIONEER INV. CO., 317 S. Hill.

OIL STATION doing excellent business, 5 yr. lease, reasonable if taken now. 3000 N. MAIN. Lin. 2968.

OIL PROPOSITION: WIDOW NEEDS LITTLE HELP. PHONE 31855.

PARTNER—Exceptional opportunity is offered active man interested in associating himself in my real estate and brokerage business established for many years. Have downtown ground floor office, producing around $1000 mo. ½ int. Open at $500 to acceptable man who has ref. MR. RAU, 124 W. 4th. Room 340.

PARTNERS—I have an exceptional opportunity to manufacture and sell throughout the U. S. to large firms and jobbers, a patented article very much in demand; want partner on equal basis; references exchanged. Address A, box 302, TIMES BRANCH.

PARTNER WANTED—REAL ESTATE AND BUSINESS CHANCE OFFICE. SWELL FURNITURE. GOOD LISTINGS. RARE CHANCE FOR LIVE MAN WANTING PAYING BUSINESS. CALL QUICK. FULL PRICE $600. STEPHENSON, 1304 GARLAND BLDG.

PARTNER, manufacturing bus., doing large volume throughout State. Employs number of men; need man more than money. Drawing acct. $100 wk. Experience not necessary. Price $2650. Owner, 354 S. SPRING ST. Room 812.

PARTNER WANTED, garage, Long Beach, 40-car storage; fine repair business, gas, oils, accessories; good location. Owner experienced mechanic, wants congenial partner, not necessarily a mechanic. Price $3000. Call 35 LOCUST AVE., Long Beach.

PARTNER wanted, ½ interest and management. Exp. not necessary, in local going industrial concern. $5000 required. Your profits should double your investment in 60 days. Refs. exch. Call forenoons. 821 Pacific Mutual Bldg. MR. CRITES.

PARTNERS wanted, 2 men or women, to take part in management of small hotel and bath-house on Salton Sea. Apply to HARRY BASCOM, between the hours of 5 and 9 p.m. only, Room 206 Douglas Bldg., 3rd and Spring sts.

PARTNER wanted for cantaloupe, tomato, peas and other export crops. West Coast of Mexico, some capital required. Address FRED R. DREWIEN, Culiacan, Sinaloa.

PARTNER wanted with a few thousand dollars for business, established trade, has great future. Give address or phone. Address V, box 27, TIMES OFFICE.

PARTNER wanted for clean, legitimate business, must be honest, reliable man with references and learn the business; an opportunity to make $300 a month. 1350 W. 10TH ST.

PARTNER WANTED—Young, honest and reliable, $75 per wk. and share profits. No experience necessary. Small investment. MR. CAMPBELL, 12834.

PARTNER wanted with $1500 invest carpet cleaning business. New patented process used. Address K, box 94, TIMES OFFICE.

PARTNERS wanted, single German workers willing and able to do pioneer work on some S. American virgin soil. Some capital required. A. RAESTNER, San Dimas.

RESTAURANT, 7TH AND GRAND AVE., fully equipped, good location, seats 34. See HOOVER, Florists.

RESTAURANT for sale with good business and 3-year lease. Will sell reasonable and terms. See OWNER, 918 W. 7th St.

RESTAURANT and lunch counter, 3-year lease. Good reason for selling. Investigate. 107 WEST 9TH ST.

RESTAURANT—Sickness, quick sale, $1000. No agents. No commission. 920 S. HILL.

RESTAURANT for sale cheap, or exchange easy terms. 2127 N. BROADWAY.

RESTAURANT for sale cheap. 5970 MONETA AVE. Leaving city.

RESTAURANT for sale; in fine location; reasons. Terms. 1824 S. MAIN.

RESTAURANT—Long lease, good business. Must sell. Particulars. 130 E. 29TH ST.

REALTOR JOIN ME ON SUBDIVISION. $3000 REQUIRED. RETURNS $3 TO $1. WONDERFUL PROPOSITION. CLEAN UP IN 90 DAYS. RHODES. 71706.

ROOMING-HOUSES, all sizes. We have them. SUNSET BROKERAGE COMPANY, 368 Pacific Electric Bldg. Phone 822744.

SHOWCASES, soda fountains, store fixtures. The largest stock in the West. Prices are moderate. WEBER SHOWCASE & FIXTURE CO., 210-230 S. Los Angeles st. Main 9184.

SOFT drink stand with some fixtures. Can be moved if desired or used for garage. 3057 MENLO AVE., near Leighton, opposite Exposition Park.

SOFT drinks, corner environment. Have $1000 buying now. LOOP PIER, Santa Monica.

SOFT drink, lunch, central. Real snap. 2 yr. lease. Make. 111 W. PIKE, Long Beach.

SPECIALTY art, lucrative, beautiful, est. 6 yrs. $1200 to live party. 2824 N. BDWY.

TAILOR SHOP—Busy place, plenty work; new building. Long lease. New omen. Cheap rent. Good location. Inquire at real estate office at 422 Cherry st. MR. McGUIRE.

TAILORING business, reason for selling ill health of owner. 5874 MONETA AVE.

TEA ROOM, ONE OF THE FINEST, BEST PAYING TEA ROOMS IN WILSHIRE DISTRICT. HAVE BEEN ESTABLISHED 3 YRS. BUSINESS NOW SHOWING BIG PROFITS; WONDERFUL OPPORTUNITY FOR MAN, WIFE OR 2 LADIES. WILSHIRE TEA ROOM, 3955 W. 6TH ST.

TEA ROOM—
Excellent location in Hollywood, refined customers. Lease, low rent including lights and water. Nice linen and silver. Address K, box 31, TIMES OFFICE.

TEAROOM, LOG CABIN CAFE, W. Adams and Normandie; wonderful loc. and possibilities, going East. WEST 3083.

TEA ROOM, Long Beach, estab., apt.-home dist. Suitable 2 ladies, living-room. Address F, box 246, TIMES OFFICE.

THEATER—The best house in So. Cal. If run right, 5-year lease, fully equipped for $2500 cash. For bargains in theaters See RYAN, 832 S. Olive st.

TIRE BUSINESS for sale—one of the finest in the State; have wonderful connection and is the heart of the city. Most modern equipment. 1921 sales, $80,000. This business will pay for itself in one year. CARTER TIRE CO., San Jose, Cal.

UPHOLSTERING and mattress, 5-year established business; subject to instruction. 1028 W. 1ST.

VULCANIZING shop, must be sacrificed immediately, ill health is only reason for giving up splendid business in heart of city's auto industry. 2231 S. MAIN.

MUST SACRIFICE—
Wholesale business with several exclusive agencies and established trade. Few thousand dollars will handle.
Address FJ, box 361, TIMES BRANCH.

BUSINESS CHANCES—
Wanted.

WANTED—
WE GUARANTEE TO SELL YOUR BUSINESS.
City or country. Partnerships formed. Capital procured. It is an acknowledged fact that our trained and experienced organization sells more businesses than all other brokers combined. Courteous, efficient sales organization. Honest treatment. No undue publicity or charge.
UNITED FINANCE CORPORATION,
Suite 1100 Citizens' Nat. Bank Bldg.
453 S. Spring. Phone Bdwy. 304.

WANTED — YOUR BUSINESS TO SELL. Phone Main 1678, our representative will call at once. No business too large or too small. Honest, courteous treatment. It is a well-known fact that we sell more businesses, form more partnerships, finance more industries and promote more patents than all other L.A. brokers combined. See us for quick action. UNION INV. CO., 458 Spring, Room 402.

WANTED — WE CAN SELL YOUR BUSINESS.
List with us for quick action. Nothing too large or too small. We have cash buyers for paying groceries or restaurants.
J. M. FRENCH CO.
404 JUNIOR ORPHEUM BLDG.
8TH AND HILL ST.
Phone 11588.

WANTED—WE GIVE YOU ACTION.
Phone Pico 4763, our representative will call immediately. No expense. Business sold; partners procured. Every kind, any size, any price. We do the selling. No publicity. ATLAS CO., 546 Title Ins. Bldg., 458 Spring and 35 Locust, Long Beach.

WANTED — SMALL CONFECTIONERY, CIGARS AND LIGHT LUNCH. MUST BE FIRST-CLASS AND WELL LOCATED, DOING $40 OR MORE PER DAY. OWNERS ONLY. ADDRESS J, BOX 126, TIMES OFFICE.

BUSINESS CHANCES—
Wanted.

WANTED—Good lunch room, industrial dist. preferred. Address stating price and location. Address K, box 111, TIMES OFFICE.

WANTED—JUST ARRIVED FROM EAST. Have few hundred dollars to invest in a paying business. Prefer a partnership. CAMPBELL, 12834.

WANTED—To buy a grocery store direct from owner up to $2000. Must be paying proposition. Address K, box 89, TIMES OFFICE.

WANTED—Can sell your grocery, confectionery or restaurant. Buyers waiting. PIONEER SALES CO., 535 Wilcox Bldg. Pico 5817.

WANTED—To buy ½ interest in small auto paint shop, on terms; what have you? Address L, box 136, TIMES OFFICE.

WANTED—Young man, have $350 and services. Must stand investigation. Give details. Add. K, box 26, TIMES OFFICE.

TOO LATE—
To Classify.

WANTED—Barber for nights and Saturdays. Must be good man. 1316 W. 39TH STREET.

WANTED—Meat cutter in the jobbing dept. 116 E. 8TH ST.

UNIQUE AT LEAST

Employees in Japan Get Bonus When Discharged

Even when the Japanese employer wants to dismiss his employees he faces an overhead charge that is unique in industrial history. He connot let his workers go, nor will they leave, until he pays them what is known as a retirement allowance.

It is nothing more or less than a bonus which, contrary to our idea of it, frequently puts a premium on inefficiency. This retirement allowance is one result of the family system. In Japan every family must take care of its own and this rule also applies to the employer. No matter whether a man works for one month or ten years, the moment he is dismissed he must get a cash present. It therefore becomes much cheaper in many instances to keep men at work at a loss than to fire them and pay the allowance.

While I was in Japan one of the leading American manufacturers there told me that it had cost him 300,000 yen (a yen is about 50 cents) to get rid of 500 employees. The irony of the situation was that the day after some of them received their bonuses they got jobs with a rival concern.

When the Nippon Yusen Kaisha—more commonly known as the N. Y. K.—which is the leading Japanese Steamship Company, laid off 600 employees last May it had to pay out 1,000,000 yen in retirement allowances. Some of the large Japanese concerns have a habit of taking on the graduate of the higher commercial school upon their graduation each spring. Business conditions this year were so unstable that they waived this privilege. The students, however, insisted upon receiving the retirement allowance, even before thy were employed—and got it!

The same system applies to men higher up. Every important official in a Japanese company expects a bonus at the end of six months. It is no uncommon thing in flush times to pay out several million yen in this way semiannually. When periods of depression come these bonuses must be paid as usual, otherwise there is serious internal trouble. The result is that hundreds of concerns are in a bad way.

This bonus system provided an excellent loophole for escape from the payment of income taxes. Until this year income tax was paid only upon salaries. The managing director of a large factory would get a purely inconsequential salary of 4000 or 5000 yen a year, upon which he paid tax. His bonus of 200,000 or 300,000 yen would be immune.

At a meeting of employees of the government establishments at Asukayama the following question was telegraphed to the Minister of the Navy:

"Are any workmen in the government workshops to be dismissed in consequence of the limitation of armament agreement, and if so can they expect two years' wages as their discharge allowance?"

This modest request was indorsed by the workers in the arsenals and navy yards at Kure, Kokura, Nagoya and Osaka. The question has not yet been answered, for the work in hand has not necessitated any curtailment of employees, but before this year is ended Japan must decide whether she will pay this enormous retirement allowance or face the alternative of serious uprising.—[Saturday Evening Post.

RHINOCEROS HORN

Great Proturbances Carried on Nose Are Merely Large Warts

The great white rhinoceros of the upper valley of the Nile has several remarkable characteristics which mark the difference between it and its smaller cousins, the ordinary rhinoceroses of Africa, Asia and Malaysia.

According to Dr. Herbert Lang of the American Museum of Natural History, its lower lip is armed with a plate of horn as a protection against the sharp sword grass upon which it feeds.

Another strange thing is that the great horns which it carries on its nose—the front one of which is about twice as long as the rear one—do not grow from the bone, but from the skin. This is continuous under the base of the horn.

Dr. Lang says, in a bulletin of the Zoological Society, that the horns are attached to the skin by slender fibers, and two days after the animal is dead they can be plucked off with ease. Therefore, these huge horns are not weapons of defense but simply tools which the huge brute uses for pushing its way through the dense jungle.

Dr. Lang says the white rhinoceros is a sociable and inoffensive beast. It never attacks men and it has the habit of taking a daily mud bath.—Detroit News.

WHY MEN CATCH COLDS

Men catch cold more easily than women, also need more clothing to keep warm. Easily explained, says Dr. Dudley A. Sargent, head of Sargent School for Physical Education of Girls. His explanation is that women are protected by a layer of fat over their blood vessels. Men lack this protection, also have their blood circulatory system nearer the skin. The sensible plan is to dress so you are comfortable—neither too warm nor too cold.—[Capper's Weekly.

WHAT'S DOING TODAY

Southern California Editorial Association convention, Alexandria; Friend W. Richardson speaker.
Accountants' Educational Institute, 630 Black Building; Arthur M. Loomis, on "Consolidated Balance Sheets."
Glee Clubs, No. 192, concert and dance, Garfield Hall, Walker Auditorium Building, 780 South Grand avenue, 8 p.m.
G. B. Thompson on "Appreciation," California Commercial College, 629 South Hope street, 8 p.m.
Figureatters, Take Building, evening.
Collectors Club of Southern California, Otis Art Institute, 8 p.m.
Take Club of Southern California, luncheon, Jonathan Club, 12:30 p.m.

THEATERS AND AMUSEMENTS

MOTION-PICTURES:

Lore's State, Seventh and Broadway—"The Prisoner of Zenda."
Grauman's Million Dollar, Third and Broadway—Wallace Reid in "The Ghost Breaker."
Mission, Broadway at Ninth—"My Friend the Devil."
Rialto, Broadway near Eighth—Thomas Meighan in "Manslaughter."
Kinema, Grand at seventh—Norma Talmadge in "The Eternal Flame."
Garrick, Eighth and Broadway—"Flesh and Blood."
Alhambra, Hill between, Seventh and Eighth—"The Fast Mail."
Symphony, Sixth and Broadway—"Where is My Wandering Boy Tonight," with Cullen Landis.
Superba, 518 South Broadway—Herbert Rawlinson in "Confidence."
Tally's, 833 South Broadway—"The Loves of Pharaoh."
DeLuxe, opposite Westlake Park—House Peters in "The Storm."
California, Eighth and Main—"Between Friends."
McVey's, Ninth and Main—George Beban in "The Sign of the Rose."
Clune's, 326 South Broadway—Florence Vidor in "Dust to Dawn."

STAGE:

Mason Opera House, 127 South Broadway—Sam Griffin's Minstrels.
Morosco, 248 South Broadway—"Abie's Irish Rose."
Egan's Theater, Play at Figueroa—Maude Fulton in "The Humming Bird."
Majestic, 845 South Broadway—"The Rear Car."

VARIETIES:

Orpheum, 630 South Broadway—Vera Gordon, Hillstreet, Eighth and Hill—Corrine Griffith in "A Woman's Sacrifice."
Pantages, Seventh and Hill—Viola Dana in "Seeing's Believing."
Burbank, Third and Main—"Watsy Rabbin."
Hippodrome, Main near Fourth—Helen Ferguson in "The Right Way."
Dalton's, 354 South Broadway—"Town Gossip."

RADIO:

7 to 7:30 a.m., KUS, City Dye Works.
10 to 11 a.m., KWH, Bullock's.
11 a.m. to 12:30 p.m., KUS, City Dye Works.
1 to 1:30 p.m., KFI, Anthony.
1:30 to 1:45 p.m., KWH, Examiner, 405 meters.
1:30 to 2:15 p.m., KHJ, Times.
2:30 to 5 p.m., KTZ, Blankenhorn's.
4 to 4:45 p.m., KFAW, Santa Ana.
4 to 4:45 p.m., KUS, El Monte.
4:45 to 5:15 p.m., KPAC, Glendale.
5 to 6:30 p.m., KDN, Herald. (Altadena.)
5:30 to 6 p.m., KOO, Herald.
6:30 to 7 p.m., KWH, Examiner.
6:45 to 7:15 p.m., KWH, Examiner, 405 meters.
7 to 8 p.m., KHJ, Times.
7 to 8 p.m., KOO, Herald; also KNX, Long Beach, and KFAW, Santa Ana.
7 to 9 p.m., KFAW, Santa Ana, and KUT, El Monte.
8 to 9 p.m., KWH, Examiner.

DEFENSE OF HERRIN STRIKERS DETAILED

INDICTED WILL ATTEMPT TO SHOW UNIONS BEING PERSECUTED

[EXCLUSIVE DISPATCH.]

MARION (Ill.) Sept. 24.—The whole theory and outline of the general defense which the Illinois Mine Workers' Union will present at the Herrin massacre trials, which will be put in motion tomorrow morning by formal arraignment and pleading of at least thirty-eight prisoners, are made public today in a statement issued by A. W. Kerr, chief counsel for the miners, after a conference with attorneys and union officials.

This defense in brief is that this is a "private persecution by a political boss and labor-hating organizations." A bitter attack is made upon Atty.-Gen. Brundage and the Illinois Chamber of Commerce, which is raising funds by State-wide subscription for the prosecution. The grand jury report, in which twenty-four indictments charging murder, rioting or assault against twenty-four members of the union, is declared to have been prepared in evidence by Mr. Brundage at the instigation of the Chamber of Commerce.

Mr. Kerr made no comment upon the work of the grand jury as such except to comment on the failure to return indictments against the slayers of union men. The grand jury declared it had no evidence in those murders and could not get any, as the miners' attorney refused to produce witnesses.

REPORT MADE ON CHICAGO RIOTING

RECOMMENDATIONS OFFERED TO MITIGATE RACIAL TROUBLES IN CITY

[EXCLUSIVE DISPATCH.]

CHICAGO, Sept. 24.—After investigating all phases of the race riots in Chicago in 1919, a commission made up of six white men and six negroes today made their report in the form of a booklet under the title, "The Negro in Chicago."

The commission frankly admits its has found no panacea for racial ills, but submits fifty-nine recommendations to citizens of both races, the observance of which will remedy the situation. Briefly these recommendations are:

That the police and militia work out at once a detailed plan for joint action to control race riots.

That militia, black and white, be mobilized at the beginning of the outbreak. That street cars be guarded; that all rioters be arrested immediately, regardless of color, promptly tried and speedily punished.

That especial efforts be made to punish hoodlums who bomb the homes of negroes, this being one of the chief causes of outbreaks.

That the negro residence district be immediately cleared of all vice resorts.

That particular attention be given "athletic clubs" so called, made up in large part of hoodlums, loafers and troublemakers—a fruitful source of race conflict. These are to be closed if necessary.

The more stringent control of the sale of firearms and other deadly weapons.

The condemnation and razing of all houses unfit for human habitation for which negroes are now charged exorbitant rentals.

The establishment of night schools and community centers and strict enforcement of compulsory education laws for both whites and negroes.

BUSINESS BREVITIES.

[Advertising]

Dr. W. A. Johnson, optometrist, desires to announce the opening of offices at 832 Story Bldg. Completely equipped for expert examination of your eyes. 820108.

The Times Branch Office, 621 South Spring street, Advertisements and subscriptions taken. Telephones Pico 780, 10381.

DEATH MASK OF COLLINS TAKEN

Sculptor to Make Bust of Dead Irish Leader for Exhibition Here

[BY CABLE—EXCLUSIVE DISPATCH. [Copyright, 1922, Public Ledger.]

PARIS, Sept. 23.—The death mask of Gen. Michael Collins was brought to Paris from Dublin last week by Dr. Fogarty and turned over to a sculptor, Theodore S. Simson. The medallionist now is engaged in making a life-sized bust of the late Irish leader. It will be taken to America aboard the Rochambeau, October 3, for exhibition by the Irish societies in American cities.

The sculptor was a great friend of Gen. Collins and has already made a medallion and several studies of him, although the greatest part of the present work is being made direct from the death mask.

FATE OF EXPLORERS WORRIES CHIEFTAIN

STEFANSSON FEARS PARTY ON "TEDDY BEAR" HAS MET DISASTER

[EXCLUSIVE DISPATCH.]

NEW YORK, Sept. 24.—Vilhjalmur Stefansson announced today the schooner "Teddy Bear" which left Nome, Alaska, four weeks ago to succor the Stefansson expedition which reasserted British claim to Wrangell Island has been caught in the ice and was drifting northwesterly off the Siberian Coast. The explorer said he was deeply concerned for the fate of the three white men and party of Eskimos aboard.

Although a little more than a year has elapsed since the Wrangell Island party landed and briefly told of the reclaiming of the Isle under the Canadian flag, Stefansson said he was not worried over the party's plight. He said the four white men and their Eskimos were well-stocked with ammunition with which to obtain food. He also pointed out that if their situation became serious an 800-mile sledge trip for help might be undertaken, but not before next July.

Word of the trapping of the "Teddy Bear" came in a cable which Stefansson received. It was dispatched from Nome and merely related that wireless advices had reached the Alaskan city from a wireless station at an unnamed point on the Siberian Coast. The transmitted wireless reported Siberian reindeer herders as having seen the vessel moving slowly off.

Stefansson said the mere report that ice had closed in around the schooner indicated it had been unable to make Wrangell Island, since at this time of year it should not have encountered floes strong enough to make the ship a prisoner. It was indicated, he added, that the "Teddy Bear" has been caught before it could work its way in toword the island and land its supplies.

GERMANY NOT APT TO JOIN LEAGUE

REPARATIONS DEBATE BLOW BECAUSE OF FRENCH VETO POWER

[BY CABLE—EXCLUSIVE DISPATCH.]

BERLIN, Sept. 24.—The result of reparations debate in Geneva is interpreted here as a knockout blow to the prospects of Germany joining the League of Nations instead of as an invitation as intended by Lord Robert Cecil and his supporters.

The rejoinder of the French delegate De Jouvenel to the argument for Germany's association with the League, particularly his insistence that the decisions of the Big Four Entente powers were not subject to modification by other members of the League, are considered incompatible with Germany's insistence upon joining the League upon a footing of equality or not at all.

German editorial writers, even of the liberal press, argue that they prove to the hilt the German contention that the League is the instrument of the leading Entente states and not a nonpartisan international tribunal of equity. Even the recommendation in favor of increasing the elective members of the council from four to six so as to deprive the Entente of the great powers of the control in council, does not change their opinion that it is possible for Germany at present to apply for admission though a large majority vote favorable application.

The Tageblatt writes that De Jouvenel's words show that neutrals' views are without weight in the League and German opposition to the League is fully justified. Mittag Am Zeitung declares they prove France maintains its veto privilege over the League's decisions and the question of German entrance is settled for the present.

BUSINESS UNCHECKED BY LABOR TROUBLES

AUGUST WAS ACTIVE MONTH, DESPITE COAL AND RAIL TIE-UPS

[EXCLUSIVE DISPATCH.]

WASHINGTON, Sept. 24.—Figures so far received by the Department of Commerce indicate that there was no significant recession in business activity during the month of August, in spite of the dislocation caused by the coal and railroad labor difficulties. There was a marked decline in the production of iron and steel, largely due, no doubt, to fuel shortage. The unfilled orders of the steel corporation continued to increase, indicating no important let-up in the demand for these products.

On the other hand, there was increased activity in the textile industries. The mill consumption of both cotton and silk was the largest for any month in the past two years. The building industry showed the effects of the usual seasonal slump, but the production of building materials continued at about the same level as in July.

The practical assurance of good crops has done much to keep business at its high level during the recent trying months.

MONEY FOR MINERS IS INCREASED

Relief Fund Swelling as Remittances Are Received Every Day

The Times will receive, acknowledge by publication and forward funds or the relief of the victims of the Jackson Mine disaster—the widows and orphans of the entombed miners.

Contributions should be addressed to the City Editor. The Times, Los Angeles, Cal. They will be forwarded at once to the Amador county Chamber of Commerce, which has charge of the relief work. The names of the donors will be printed in The Times.

Forty-two of the forty-seven miners trapped on the lower levels of the Argonaut Mine were married and left children.

Grief-stricken women and little children, whose husbands and fathers will never again serve them as bread-winners will receive this money. All are invited to give as much as they can.

The list to date is as follows:

Previously acknowledged	$3007.85
Washington Iron Works	100.00
Mr. and Mrs. Leo Lotsan	25.00
W. J. Metzger	5.00
Cora Humphrey	5.00
Ida K. B. Gaier	5.00
Florence Reed Riley	5.00
A Friend, Walnut Park	2.00
A Friend, Pasadena	1.00
A Friend, Los Angeles	1.00
A Friend, Compton	1.00
A Friend, Los Angeles	1.00
Total	$3158.85

Bucket Kills Employees in Mine Accident

[BY A. P. NIGHT WIRE.]

CARLESTON (W. Va.) Sept. 24. Five workmen employed by the Raleigh-Wyoming Coal Company at Glenn Rogers, Raleigh county, were killed today, when a hoisting bucket loaded with stone fell down a 700-foot shaft, crushing them to death. Glenn Rogers is an isolated mining town.

Britain Loses Warship Speedy in Collision

[BY CABLE AND ASSOCIATED PRESS.]

LONDON, Sept. 24.—The British torpedo boat Speedy sank early today in the Sea of Marmora as the result of a collision with a Dutch trawler, says Reuter's dispatch from Constantinople. Ten of the destroyer's crew were drowned and eighty-seven saved. The Speedy sank within seven minutes.

NEW SCIENCE SEEKS RESTORATION OF LIFE

DEAD CAN BE BROUGHT BACK, CHICAGO PHYSICIAN TELLS SOCIETY

[EXCLUSIVE DISPATCH.]

CHICAGO, Sept. 24.—Dr. Thomas J. Allen, who today addressed the Chicago Society of Anthropology, announced the development of Vitamode, a new science, whereby the dead may be brought back to life, provided the organs of the body are not worn out.

Vitamode, as its name implies, is the science which explains the mode and nature of life. It is based on the fact that all life is a series of tenso-laxing movements; in other words, a series of alternate contractions and relaxations. Revival of the apparently drowned is an example, where the result is brought about by alternate pressure and expansion of lungs and other organs.

The science is being rapidly developed, and even now it is claimed that by adherence to its practical methods it is possible to increase the physical and mental ability of any person by two or three times. Dr. Allen stated that Dr. A. Kyle of Aurora, Ill., had succeeded in reviving dead dogs to the extent that they could walk and do everything except function mentally.

Dr. Allen said that it was only a question of time before the same effects could be produced in the body of a dead man or woman, provided the organs were sound and too long a time had not elapsed, and that he looked forward to discovery of a means of restoring the mental processes also.

WYOMING OIL MEN BURNED TO DEATH

[BY A. P. NIGHT WIRE.]

CASPER (Wyo.) Sept. 24.—Three oil workers were burned to death and two others were injured when an oil rig on a lease of the Mid-West Oil Company in the Salt Creek field burst into flames after a terrific explosion yesterday.

Kenneth Randall, connection man, died at 5 o'clock from burns which he received in the fire. Bill Duncan and Augustus Lance are believed to have been burned.

FLYER AT EL CENTRO ON WAY TO CHICAGO

[BY A. P. NIGHT WIRE.]

EL PASO (Tex.) Sept. 24.—A. L. Wilson, former "stunt" flyer of Los Angeles, who arrived here Saturday night, "took off" from the Fort Bliss flying field at 6:30 o'clock this morning en route to Chicago.

Wilson said this morning that he expected to take a week in reaching Chicago as he was not trying for a record trip, but was simply making a sightseeing trip for pleasure.

He said he had no route mapped out and could not say where he might land tonight.

CLARENCE C. WORTHAM

[BY A. P. NIGHT WIRE.]

SAN ANTONIO (Tex.) Sept. 24. Private telegram received here tonight announced the death of Clarence C. Wortham, noted show man of San Antonio, on a train near Danville, Ill. Wortham was said to be the largest individual owner of carnival shows in the country.

JAPS DEPORT LABORERS

[BY CABLE—EXCLUSIVE DISPATCH.]

TOKIO, Sept. 24.—The Japanese have begun deporting hundreds of Chinese laborers, who have been invading Japan and cutting wages, while thousands of Japanese workmen are idle.

ARGONAUT QUIZ WILL START SOON

Committee Appointed by Governor Will Begin Mine Investigation at Once

[BY A. P. NIGHT WIRE.]

SACRAMENTO, Sept. 24.—Announcement of the personnel of a special committee of three to investigate the recent Argonaut mine disaster at Jackson in which forty-seven miners lost their lives was made today by Gov. Stephens. Those named were A. B. C. Dohrman of San Francisco, chairman; W. J. Loring of San Francisco and John S. Williams of Grass Valley.

Special instructions have been issued to all members of the committee to make a thorough "investigation into all the facts and conditions surrounding the tragedy" by the Governor. They are instructed to proceed at once with the investigation.

In his telegram to Dohrman the Governor said:

"I fully appreciate the gravity of such investigation and the responsibility which will rest upon your committee, and in appointing this committee I do so with full confidence that it will make such findings as accord with the facts and will make such recommendations as will tend to further safeguard the workers in mines and prevent disasters of this kind in the future. Will you call this committee together and commence investigation at once?"

Dohrman is a San Francisco merchant and Loring is a mine owner and president of the American Mining Congress. Williams is a miner and was vice-president of the miners' union at Grass Valley.

DESPONDENT, KILLS SELF

[EXCLUSIVE DISPATCH.]

JEROME (Ariz.) Sept. 24.—Despondent over delayed recovery from an injury received in the mines eight months ago, George Abbott, a miner, has taken his life by a bullet wound through the head. Preparations had been made to send him to the Coast for treatment.

SENTENCED FOR FRAUD

[BY CABLE AND ASSOCIATED PRESS.]

MANILA, Sept. 24.—Eluterio Santos, former assistant chief of the foreign department of the Philippine National Bank, convicted of defrauding the bank through the sale of German marks, was sentenced yesterday to serve eight years in the penitentiary.

First Quality FURS

—the newest creations for Fall and Winter

Beautiful Furs for the new season are now ready for your selection! Luxurious Wraps as well as Scarfs, Stoles, etc.

Myer Siegel & Co.
617-619 Broadway
Feminine Apparel Exclusively

ONLY a few generations ago the barber with his limited knowledge and skill was the community surgeon. Today surgery is a very highly specialized and respected profession.

As in the medical profession so in another calling, one we do not often think about or appreciate, the progress is similarly striking. The service of the modern funeral director is founded on a large fund of new scientific knowledge. It is backed up with facilities that provide for every possible requirement and take the place when desired of hospital, church and home.

It is a service that knows no eight hour day or any social or financial distinction, that places no limitations on what you may wish, that serves you this very day, through its complete preparedness.

Reproduced by permission of the Cincinnati Coffin Company from a copyrighted advertisement which appeared in the Saturday Evening Post of October 15, 1921.

The WHITE COMPANY
UNDERTAKERS
Tel. 23640 — 884 WEST WASHINGTON ST. — Tel. Los Angeles. West 7821

American border with distinctive symbol. Message number 60a. © C. C. Co. Regs. 1921

THE MURINE NIGHT & MORNING EYE
KEEP YOUR EYES
CLEAN CLEAR AND HEALTHY
Write for Free Eye-Care Book, Murine Co., Chicago, U.S.A.

TEETH WITHOUT PLATES

If you have only a few teeth left in either jaw, don't have them extracted until you consult us. With these bases to start from, we can replace all of your lost teeth, and we will defy dentists or laymen to tell the substitutes from the original ones. The teeth will be as firm as your natural teeth were. Our office has every modern equipment equal to the best.

Competent Nurses
Modern X-Ray Equipment

Full Set of Teeth	$5.00
Gold Crowns, 22-K	$4.00
Bridge Work	$4.00
Gold Fillings and Inlay	$1.00
Silver Fillings	50c
Extractions	50c

OPEN NIGHTS AND SUNDAY TO 12 M.
DR. J. ARTHUR FOSTER
YALE — FORMERLY YALE DENTISTS — PHONE 63544
7th & BROADWAY
LOEW'S STATE THEATER BLDG.

THE BEST FOR LESS
Plate Work a Specialty
21 Years' Experience
Extremely Difficult Cases Solicited.
I guarantee all plates:
—to fit
—not to tip
—to restore natural outlines
—mechanically and artistically perfect
Extraction Painless
All work completed same day for out-of-town patients
BRIDGEWORK, CROWNS, FILLINGS — Reasonable Prices
DR. OWEN, Dentist
539½ South Broadway
Los Angeles

HOOTEN & STOSSER
AGENTS FOR Damask SHADES
HANGRITE SHADE CO
WINDOW SHADES AND LINOLEUM
Phone 596-086

T. FOO YUEN, HERBALIST
Est. in Los Angeles 30 Years
FOO & WING HERB CO., Inc.
903 South Olive Street. Tel. 64681.
T. Foo Yuen and Wing, Managers.
You Are Invited to Call.
Chinese Herb Remedies are acknowledged as world-famous remedies in all diseases.

BOOS BROS
Specials Today!
Spiced Baked Ham With Southern Style Potatoes
An appetite awakener! Sweet, mild, juicy ham with the true old-fashioned flavor. Spiced and baked right here on the premises under the supervision of expert chefs, engendered into a spirited but friendly rivalry to see who, among them, can prepare this dish most appetisingly. These whole hams are placed on our immaculate white tile serving tables and sliced as ordered. Served with delicious southern style sweet potatoes.
Green Apple Pie
A full sixth of a ten-inch pie with a rich, flaky crust that breaks at the touch of your fork. Such pastry is not a happenstance, but the result of thoughtful, expert preparation. Our Pastry Department uses only the choicest materials. In every instance firm, sound mountain apples are selected for the filling.
five delightful dining places
618 South Olive St. — 648 South Broadway
436 South Hill St. — 328 South Broadway
319 West Fifth St.

BUY A SPELLMAN DESK
AND SAVE THE FREIGHT — Made in Los Angeles — FACTORY AND SAMPLE ROOM — AND MIDDLEMAN'S PROFIT
418 West 10th Street — Phone Pico 5901
OFFICE FURNITURE MADE TO ORDER.

BRIDGE WORK $5 TEETH $5
ONE PRICE ONLY
Bridge Work (Best) $5
Including your choice of gold material with best gold Crowns, Porcelain, Removable Facings, Inlay, Crown or Vest Attachments. Reversible or Plates.
THE VERY BEST THAT CAN BE MADE AT ANY PRICE
Guaranteed to Last Your Lifetime.
I CURE PYORRHEA TREATMENT, PER TOOTH $2
NO OTHER CHARGES.
Hundreds of Satisfied Patients Will Testify to My (15 Years) Success as a PYORRHEA SPECIALIST
I can save your Teeth when other Dentists would extract them!
Consultation and Expert Diagnosis FREE. Modern X-Ray Equipment.
DR. BAKER EXAMINATIONS FREE
Rooms 301-4 324 S. Broadway.
Hours: 8:30 to 4. Phone 13021.

SUBSCRIBE TO THE CHRONICLE
San Francisco's Leading DAILY and SUNDAY PAPER
You cannot afford to overlook its special Sunday features, which teem with interest.
Subscription and advertising rates given upon application to the Los Angeles representative of the Chronicle—
LOUIS BAAR
303-304 Henne Bldg.
Pico 3263

The "Blind Man"
"I Show the Best"
ELKELES
THE BLIND MAN Established 1881
Exclusive Agent "BRENLIN" Guaranteed Shades
Window Shades and Linoleums
E. H. ELKELES
62795 — 109 W. 9th St.

Watches Repaired
To add to our fast-growing list of satisfied customers, we will repair only any American watch for $1 and charge wholesale for materials used and guarantee its timekeeping for two years.
Reingold 321

THE WEATHER

[Official Report.]

LOCAL OFFICE, U. S. WEATHER BUREAU, Los Angeles, Sept. 24.—[Reported by H. R. Hosey, Meteorologist.]—At 5 o'clock a.m. the barometer registered 29.99; at 5 p.m., 29.95. Thermometer for the corresponding hours showed 61 degrees and 75 degrees. Relative humidity, 5 a.m., 94 per cent; 5 p.m., 55 per cent. Wind, 5 a.m., west; velocity, 2 miles; 5 p.m., west; velocity, 7 miles. Temperatures, highest, 85 degrees; lowest, 60 degrees. Barometer reduced to sea level.

LOCAL FORECAST.

For Los Angeles and vicinity: Monday, fair; light westerly winds.

STATE FORECAST

SAN FRANCISCO, Sept. 24.—Weather forecast:

San Francisco and vicinity: Monday, fair, except cloudy or foggy in the morning; gentle westerly winds.

Northern and Southern California: Monday, fair, except cloudy or foggy near the coast in the morning; gentle northwesterly winds.

Sacramento Valley: Monday, fair; light southerly winds.

San Joaquin and Santa Clara: Monday, fair; light northwesterly winds.

ARIZONA FORECAST

PHOENIX (Ariz.) Sept. 24.—Forecast for Arizona: Fair Monday and Tuesday; not much change in temperature.

TEMPERATURES

	Max.	Min.		Max.	Min.
Abilene	90	—	Phoenix	104	68
Boise	86	58	Pittsburg	90	—
Buffalo	66	—	Portland, Or.	84	50
Chicago	66	—	Rapid City	82	—
Denver	76	—	Red Bluff	90	56
Des Moines	74	—	Roseburg	84	45
Dodge City	88	—	Roswell	90	—
Eureka	66	52	St. Louis	80	—
Flagstaff	76	40	Minneapolis	84	—
Fresno	94	64	St. Paul	84	—
Galveston	86	—	Sacramento	92	60
Havre	88	44	Salt Lake City	94	60
Helena	78	—	San Diego	72	62
Huron	78	—	San Francisco	66	54
Independence	86	—	San Luis Obis.	86	52
Kamloops	82	—	Seattle	76	52
Kansas City	74	—	Spokane	84	52
Knoxville	86	—	Tampa	94	—
Los Angeles	85	60	Tonopah	76	54
Modena	94	44	Tucson	96	62
Needles	106	—	Washington	90	—
New Orleans	92	—	Winnemucca	82	52
New York	84	—	Winnipeg	74	—
Oklahoma	92	—	Yuma	108	73

Husband Took Too Many Days Off, She Says

Saturdays, Sundays and holidays were days off for Carl R. Dean, and practically every evening in the week was a night out, according to a divorce complaint on file in the Superior Court here, where Mrs. Lottie G. Dean has brought suit for divorce. She states in her document that her husband spent as little time at home as was possible.

When he first drifted away from the family fireside, the complaint recites, she was annoyed but not suspicious. Then she discovered that her husband was finding amusement elsewhere. To substantiate her fears, she found letters addressed to "Honey Boy," and there seemed to be no question but that her husband was referred to.

When she accused him of having affairs with other women, the complaint states, he dismissed the matter with "the simple phrase, "Mind your own business."

MINERS SHRINK FROM BROADWAY TRAFFIC

MEN OF RESCUE CREW, HERE IN COMRADES' BEHALF, SAY MINE SAFER

They are five brave men. They showed it hourly during the terrible twenty-one-days' fight to save their entombed comrades in the famous Argonaut mine, yet they tremble to encounter the traffic on Broadway here.

This is the experience of the miners from Jackson, who are appearing at Grauman's Theater in behalf of a relief fund for the dead men's survivors, and they declare in unison that there is far more to be feared in the racing automobiles, speeding trucks and crowded electric cars that congest our streets than in working in a gold mine a mile below the earth's surface.

Paul Santanelli, the young Italian who held the drill that shattered the last bulkhead before reaching the dead miners, laughs at the idea that his work is fraught with undue dangers. He waves his hand toward the crowded street and says there is far more danger there than in the mine. "I'm glad to get back," said he. "I no like so many people, so much noise, so many cars that chase you. No, the mine, it is much safer. I go back there and stay."

RUGS VANISH

Seven of Persian Weave, Valued at $10,000, Found Missing

Police detectives are searching for seven royal Persian rugs valued by the owner, A. Samisian, at $10,000 which disappeared mysteriously from the Kismet Rug Company establishment at 934 South Hill street early yesterday morning.

Following the report made by A. Faffee, proprietor of the store, that the rugs were missing detectives investigated and found that there was no evidence that thieves had broken into the shop. The thieves might have, the detectives believe, used a pass-key to gain entrance.

Mr. Samisian declared that one of the stolen rugs is one made up of twelve prayer rugs from Constantinople and is worth $5000.

Teeth as Low as $5; Best Set $7

Best set, none better, no matter how much you pay, including your choice of best plate materials (metal connected). Guaranteed 10 years $7

MY EXTREMELY LOW PRICES

Teeth as Low as $5.00
Best Set of Teeth (either jaw) $7.00
Gold Crowns (22 karat) $4.00
Bridge Work (22 karat) $4.00
Porcelain Crowns $4.00
Gold Fillings $1.00
Gold Inlays $4.00
Synthetic Porcelain Fillings $1.00
Silver Fillings 50c
Cement Fillings 50c
Teeth treated 50c
Pyorrhea Treatment, per tooth $2.00
Nerve Removed (Painless) $1.00
Teeth Extracted (Painless) 50c
No charge for Painless Extraction and Cleaning when other work is contracted for.

Old gold is valuable. I may really or allow you full value for it on dental work. NOT A DENTAL PARLOR, A PRIVATE, high-class, up-to-date, SANITARY dental office with sterilized instruments and professionally operated whom you will not be ashamed to recommend to your friends.

X-RAY PHOTOS:

Single exposure $1.00
Additional exposures (each) 50c
Ten exposures $5. Complete set ($10) $5
Perfect Pictures Guaranteed.

DR. FAIRFIELD Examinations FREE
Entire Third Floor 536 S. Bdwy.
Hrs. 8:30 to 6; Sun. 9 to 12. Phone 61608.

California Interests.

Editorials---News---Business---Society---The Drama.

The Times

LOS ANGELES

VOL. XLI. MONDAY MORNING, SEPTEMBER 25, 1922. --PART II: 12 PAGES. POPULATION (By the City Directory—(1922)—891,132 By the Federal Census—(1920)—576,673)

TWO KILLED IN TRAIN CRASH

Auto Struck at Archibald-Avenue Crossing

Driver Said to Have Had Right of Way Signal for Search

Victims Escape by Jumping Out of Machine

Two persons were killed yesterday afternoon when a touring car driven by C. B. Homan of Chino was struck by a Union Pacific train at the Archibald-avenue crossing over the railroad tracks, two and one-half miles south of Ontario. The dead are Mrs. Edward Cochran of Ontario and Mrs. Marguerite Hawker of Cucamonga, wife of the other occupant of the car.

Homan's machine was demolished when the train struck it. The automobile stalled on the crossing and was being driven over when struck by the train. Homan is arrested and held under $5000 bail for investigation by the district attorney's office. The engine was damaged.

Mrs. Hawker was thrown from the car and killed instantly. Mrs. Cochran was pinned under the machine and was not rescued until it was lifted from her body by the wreckers. She died on the way to the hospital. Her skull was crushed and her body mangled.

Homan is the only person who can tell how the accident occurred, according to Ontario police officials. He is said to have told them that he was driving at a speed of from thirty to thirty-five miles an hour when the train struck his machine. He said that the train was not sounding any warning signal. Homan is reported to have told officials that he was driving his machine at a speed of from thirty to thirty-five miles an hour when the train struck his machine. He said that the train was not sounding any warning signal.

Homan is reported to have told officials that he was driving his machine at a speed of from thirty to thirty-five miles an hour when the train struck his machine. He said that the train was not sounding any warning signal.

REPORTED ACCIDENT TOO SOON

Steele Should Have Waited Until He Had Sobered Up, Police Say

By a "Times" Staff Correspondent

[EXCLUSIVE DISPATCH]

PASADENA, Sept. 24.—Failure to take advantage of all his rights landed Leonard L. Steele, 21 years old, of 772 North Mentor avenue, into a peck of trouble today.

Steele, driving a hired machine, collided with an auto driven by J. H. Stoesser of 124 North Marengo avenue, at the intersection of Pasadena and Colorado street. Instead of waiting twenty-four hours, as permitted by law, he went to the police station to make out an accident report at once.

"Shay," he is alleged to have inquired of Patrolman Shelton, who handed him a blank, "whazzmatter this guy won't pay damages on my machine right now, huh?"

"He says you rammed his machine from the rear and took a back wheel off," said the officers.

"I do'care, I wannim pay it now," the youth is asserted to have replied.

Then, Officer Shelton says, he got the full benefit of Steele's breath and was further convinced he was not mistaken when he saw the accident report Steele was attempting to make out.

They booked Steele on a charge of driving while intoxicated and led him to a cell. They told him if he had waited till tomorrow when he was sober to report the accident he might not have been caught.

FLAMES DESTROY FOUNDRY

Long Beach Iron Works Gutted by Fire; Cause Unknown

By a "Times" Staff Correspondent

[EXCLUSIVE DISPATCH]

LONG BEACH, Sept. 24.—Fire last night gutted the foundry building of the Long Beach Iron Works at the foot of Seventh street. All of the downtown fire companies answered the fire call. The flames shot high into the air and attracted a large crowd. The cause of the fire could not be determined.

Capt. Charles Jones of Fire Company No. 1 was injured when he stepped on a high-tension electric wire in a field adjacent to the burning building. The shock knocked him off his feet. He was pulled from the water-filled hole in which the wire was lying by other firemen who were attracted by his shouts. He was treated by Dr. Frank Fleet, police surgeon, who said that his injuries were not serious.

The chiefs of the fire and police departments criticised the Southern California Edison Company for not shutting off the current in power lines in the vicinity of the fire.

James M. Locke, an official of the Long Beach Iron Works, was not in the city last night and the department officials failed to find other members of the firm. For this reason the valuation of the property destroyed has not been determined.

"WANT ACTION, WE DO!"

Citizens of Incline Plane as Residents of Mt. Washington Yell for Help

FATHER SHOT BY DAUGHTER

Woman Says Parent Ruined Her Life

Reveals Asserted Relations to Police

Three Bullets Take Effect; Heavy Bond Set

Accusing her father, Charles B. Williams, aged 63 years, of having ruined her life, Mrs. Sylvia Rowlett, 26 years of age, yesterday afternoon drove to his home in South Pasadena, called him from the house, and without warning fired five shots at him, three of which took effect, inflicting serious injuries.

During the shooting, her husband, Frank Rowlett, with their 9-month-old daughter, remained in the machine in front of the Williams residence, 1037 Adeline avenue. When her father fell to the ground, Mrs. Rowlett calmly returned to the machine with the smoking gun still in her hand and awaited the police, called by a next-door neighbor who appeared on the scene immediately following the tragedy.

When Officer J. M. Cheek arrived, the baby was sprawled in the back seat of the machine, crying, and Mr. and Mrs. Rowlett were in the front seat. The gun, a .32 revolver, was lying on the floor between them.

Last night they were arraigned before Justice of the Peace J. R. Crump of Pasadena on a complaint filed by Officer Cheek charged with assault with the intent to commit murder. Both were remanded to the County Jail in lieu of $10,000 bail each. Justice Crump will call a preliminary examination within the next few days.

SOBS STORY OF LIFE

In a remarkable confession given in the presence of Acting Chief of Police Williams and Officer J. M. Cheek, Mrs. Rowlett, clasping her nine-months-old babe in her arms, sobbed out the story of her life and the asserted improper relations with her father.

Mr. Williams was taken to the Pasadena Hospital, where it was declared he had been shot in the left forehead, in the right thigh and in the left hip.

The shooting occurred shortly after noon. Mrs. Rowlett and her husband drove to the home of her father in an automobile. She called her father from the house, and without saying anything, according to police, began to fire at him. He rushed toward her as she shot. Five times she fired at him in quick succession and then dropped the revolver on the ground. There was one unexploded cartridge in it when Officer Cheek arrived to make the arrests.

BOTH TAKEN TO JAIL

At the jail Mrs. Rowlett declared her father had ruined her life and that a child which was born to her in 1916 had been adopted and that she had been brooding since than about her plight.

Late last night it developed that Eugene Spurr, 6-year-old son of Mr. and Mrs. Arthur Spurr, 1031 Adeline street, was the sole witness of the shooting. According to his story, Mr. and Mrs. Rowlett drove up to the house in their machine and the woman began shooting as soon as she saw her father sitting on the lawn near the curb.

The boy ran to his home two doors away and called to his father.

"Robbers are shooting Mr. Williams."

Mr. Spurr ran out of the house and lifted Mr. Williams to the porch.

Mrs. Rowlett, was married about three years ago, and, according to her statement, she told her husband at the time of their marriage of her relations with her father.

When arrested by Officer Cheek she is said to have admitted that she did not intend to kill her father, but only to hurt him so that

(Continued on Ninth Page)

Mrs. Sylvia Rowlett

Medley of Speeches, Fencing, Music and Dancing

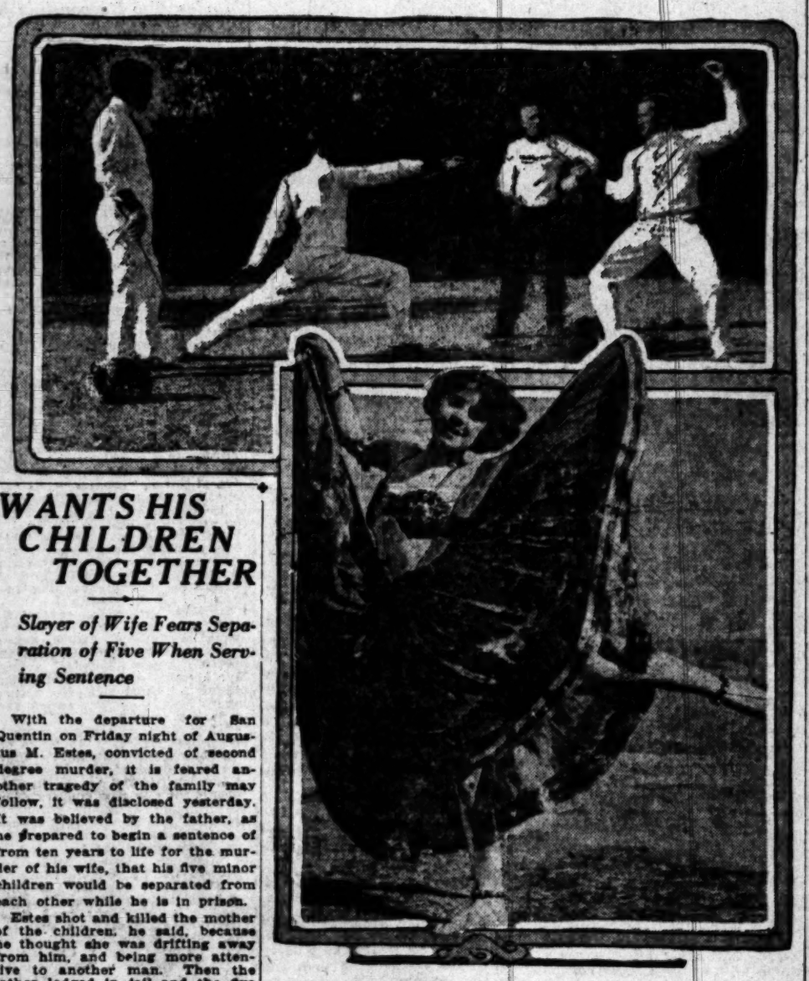

Entertain Italian Colony

Fencing was one of the principal amusements on the program of the celebration yesterday at Rosehill Park. Above are shown, left to right, Rudolf Monaco, Philip E. Bregandi, Jr., Philip Bregandi and A. C. Berls. Below is Maurine Vallon, one of the dancers.

WANTS HIS CHILDREN TOGETHER

Slayer of Wife Fears Separation of Five When Serving Sentence

With the departure for San Quentin on Friday night of Augustus M. Estes, convicted of second degree murder, it is feared another tragedy of the family may follow, it was disclosed yesterday. It was believed by the father, as he prepared to begin a sentence of from ten years to life for the murder of his wife, that his five minor children would be separated from each other while he is in prison.

Estes shot and killed the mother of the children, he said, because he thought she was drifting away from him, and being more attentive to another man. Then the father lodged in jail and the five children were taken temporarily to the home of Mrs. Elma Schmidt, 127 South Everett street, Glendale, where they are now.

Estes has been in jail for two years, having appealed to the District Court of Appeal and lost. He said that he knew his wife when she was a little girl, and they had lived happily until the "other man" appeared.

"I worried until I thought I could not stand it any more," said Estes. "Then I decided to end it all. I met my wife and shot her and myself."

The wife died, but the husband recovered to face trial. In the meantime, through the aid of charitable persons, the children were cared for and separation was avoided. Mrs. Schmidt herself is unable to care for all of the children. Various persons have offered to care for one or another of them, and even adopt them, but the father hopes they will be able to live together to work out their destinies.

The children are: Glen Warren, aged 3; Rand, aged 5; Paul, aged 7; Ernestine, aged 10 and Alma, aged 12. It was stated that all the children will not be able to stay with Mrs. Schmidt much longer.

Services Held for Prominent Mason Tuesday

Funeral services for William Henry Gaynor, prominent Mason and retired business man, will be conducted at the Masonic Temple, Pico and Figueroa streets, tomorrow at 2 p.m.

Mr. Gaynor had resided in Los Angeles for the last thirty-five years and been identified with Masonic activities as a member of Signet Chapter of Royal Arch Masons, as Past High Priest of the Grand Chapter of Royal Arch Masons of California, as Past Commander of Los Angeles Commandery, No. 9, and as the founder of the South Gate Lodge.

AIRSHIP AS RAIL RIVAL

Commander of Army Dirigible Sees Great Future for Craft for Passengers and Freight

Will air lines carry passengers and freight across the continent in less than three days? What will be the result of the first coast-to-coast flight of a lighter-than-air machine?

These questions and others of similar import are buzzing about aeronautical circles today, after a highly optimistic statement by Maj. H. A. Strauss, commander of the Army dirigible C-2, which landed at Ross Field Saturday night after a flight from Langley Field, Va.

SIXTY-SIX-HOUR FLIGHT

The elapsed time of the flight was little more than sixty-six hours, over a 3200-mile route. Two and a half days' actual flying time for the distance, in view of the fact that no attempt was made on the flight to establish a record, gives high hopes to the optimists who predict an early development of air transportation.

"We believe our trip proves that aviation will meet all hopes for it in the line of transportation, not only of passengers, but of freight," said Maj. Strauss last night.

"Our elapsed time was sixty-six hours and ten minutes over a route approximately 3200 miles long. We had very little trouble, that little being mostly along the Arizona border, where the heat and head winds made it difficult to carry enough gasoline for long flights.

"Yes, we are very much gratified with the flight, especially as it was made in an airship not designed for such long journeys nor for the high altitudes we reached.

ROUTE SATISFACTORY

"The route we took was satisfactory and now, having made the trip, we believe that in airships with larger carrying capacity, providing more comfort for crew and passengers and adequate arrangements for freight, with longer flight-range, equipment for more gasoline and designed for higher altitudes, so more direct routes may be taken, the transcontinental trip can be reduced from the 3200 miles we flew to approximately 2500.

"We plan a flight over Los Angeles city and harbor and suburban cities Tuesday and, if the weather is favorable, we shall start at midnight Tuesday for San Francisco, where we expect to arrive at 8 or 9 a.m. Wednesday. We shall start back to Los Angeles and Ross Field Wednesday midnight, arriving here about 8 or 9 a.m. Thursday.

"Our next step will be to give the C-2 a thorough overhauling and in a week or ten days after our return from San Francisco, we expect to start back to Langley Field."

ITALIANS HERE CELEBRATE

Commemorate Unification of Homeland Anniversary at Colorful Fiesta

You know how it is when you have one of those Italian table d'hotes—the hors d'ouvres, the piece de resistance and the desserts. That's how it was at the Italian fiesta at Rosehill Park yesterday—dashing fencing exhibitions with tingling thrills for the appetizers; a political speech for the heavy course, and, for dessert, a series of exotic dances, rich—and rare.

Several thousand Italians attended the affair, which was the Italian colony's celebration of the fifty-second anniversary of the Fatherland's unification. To Cleto Baroni, president of the directing committee, is due a big share of the honor for the success of the affair, and the entertainment program owed its varied appeal to the assistance given by Mrs. Herman Edward Herta, whose efforts resulted in the appearance of an array of colorful talent.

The fiesta began at 10 a.m. and continued well into the evening. The entertainment program occupied the afternoon, with the following artists appearing:

Miss Maurine Vallon and 6-year-old Dodo Lloyd, pupils of the Jack Wallace School, in dances; Miss Gilda Marchetti and Carlo Bravo, soloists; fencing by Philip Brigandi, fencing master of the Hollywood Fencing Club, and Philip E. Brigandi, H. C. Berls, Rudolf Monaco, Karl Brigandi and Miss C. Leggett. There were also dance numbers and musical numbers by Karl Brigandi and Miss Leggett.

Janeski Robinoff was a colorful feature in a series of Russian dances. Dist.-Atty. Woolwine spoke against present prohibition laws.

SYSTEM OF SEWAGE IS APPROVED

System to be Completed Within Three-Year Period by Private Contractor

Plans for the new $13,000,000 sewage system, submitted recently to the Board of Public Works by City Engineer Griffin, have been approved, according to Charles H. Treat, president of the board. The plans provide that all of the work will be divided into fourteen parts and that all of the units will be completed in three years.

Prior to the recent election, when bonds were passed providing money for the new system, the Board of Public Works had considered it advisable to build the system by private contract. It has been decided that the construction work will be done in this manner. The contracts for the several units will be awarded to the lowest bidder, the city reserving the right to reject all bids.

In case that the contracts for the work are too high, it is possible that the city will do the work. The Chamber of Commerce and the Merchants' and Manufacturers' Association have recommended that the work be done by contract.

The work is to be rushed as rapidly as possible, so that the conditions which prevailed last winter will not reoccur this year.

Chinaman Held for Violation of Poison Law

"You smoke yen shee, eh?"

"No, I no smoke."

"Hmm, why you no smoke?"

"No smoke, heap sick."

The above conversation took place yesterday in a Chinese laundry at 917 West Temple street, between Detective Sergeants Yarrow and Littlejohn and Art Wong, proprietor.

"Art, you no tellee truth, I smellee," said Detective Littlejohn.

"You smellee? No, you long, you smellee hot ilon."

Just then the detectives found a pipe constructed out of an ink bottle and a rubber tube.

"Allight," said Wong, "I go."

At Central Police Station, where Wong was booked on a violation of the State poison law, Wong deposited $200 bail and went back to his laundry.

RAWLINSON ACCUSERS DISAPPEAR

Girl and Mother Leave on Eve of Important Decision by Prosecutors

On the eve of a prosecutors' conference to determine what action is to be taken in the case of the charges launched by Mrs. Ethel Clark and her 17-year-old daughter Dorothy against Herbert Rawlinson, film star, both the women in the case have vanished.

At 1 o'clock Saturday afternoon Mrs. Clark and her daughter left their apartment in a house on North Harvard street, near Hollywood Boulevard, where they have been making their home. Since then no word from them has been received.

Mrs. Ruth Clark, who says she is no relative of the Clark women in the Rawlinson case, but admits she has known Dorothy since she was "a little tot," and who makes her home at the same address, stated last night that Mrs. Clark had gone away for a rest and that Dorothy accompanied her to take care of her.

"Mrs. Clark did not say where she was going when she and Dorothy left. I have no idea where they are or even if they are together," said Mrs. Ruth Clark last night. "Ethel (Dorothy's mother) said she would telephone me Monday morning, but I have no idea where she is now."

The disappearance of the women came on the eve of a decision to be made this morning by Chief Dep. Dist.-Atty. Keyes and Deputy Joor whether to prosecute charges on the women's complaint against Rawlinson or whether blackmail charges against the women by the actor are to be presented.

Mrs. Clark learned Friday that the District Attorney's office is considering bringing charges against her of contributing to the delinquency of a minor, whether or not Rawlinson is prosecuted. The action against Mrs. Clark would be taken, it was stated, because of her admittedly having countenanced meetings between Dorothy and Rawlinson.

What effect the absence of Mrs. Clark and her daughter will have on the disposition of the Rawlinson matter could not be learned last night.

NINE-SPOT OF SPADES MYSTIFIES

Card Left for Five Days Running on Doorstep of House on Wheels

A large black question mark cloaked in long flowing robes of mystery stalked to and fro through the resounding corridors of the Detective Bureau at Central Police Station yesterday.

The unanswerable interrogation point followed R. C. White, master of a house-on-wheels near Seventh and Colan streets, into the bureau. It marked the end of such questions as "Who is it? Why is it? When is it? and Why is Who?" Detectives, experienced in the unraveling of mysterious problems, clutched their hands behind their backs and marched with it back and forth through the corridors.

It all concerned Mr. White's report that someone for some unknown reason has left for five consecutive days a "nine of spades" on the door-step of his house on wheels. Mr. White says, "I have no enemies."

But he told the police that he fears that someone wishes to warn him of impending danger. Is it a joke? Or has someone a sinister motive? The detectives admit they do not know. The theory is advanced that on the day that the ninth "nine of spades" is left on the doorstep the question will be answered. Until then—"Quien sabe?"

TRIO BELIEVED PART OF GANG

Another Band of Car Thieves Thought Unearthed

Woman Arrested on Stolen Property Charges

Two Men Booked by Police as Robbery Suspects

Two men and one woman are in the City Jail in connection with the discovery of what the police say is another gang of auto bandits such as is accredited to the leadership of "Little Mack" Lenahan, now awaiting trial in the County Jail.

They are Mrs. Jennie Cotham, aged 20 years, charged with suspicion of receiving stolen property and vagrancy; her asserted husband, Paul Manary Cotham, aged 30 years, and Joseph Johnson, aged 18 years. Both Cotham and Johnson are booked on suspicion of robbery. Mrs. Cotham said she is a waitress. Cotham claims no occupation and Johnson says he is a dishwasher.

GUN FOUND

A revolver stolen in a hold-up in the southwest part of the city August 19, when Dr. Holcomb of Watts and companions were said to have been robbed of more than $5000 worth of jewelry, was found in Cotham's possession, according to Detectives Barr and Hickey, who arrested the three suspects. The revolver, according to the detectives, was taken from Dr. Holcomb.

Cotham was taken into custody, the detectives declared, when he attempted to sell a number of diamonds to a waitress in a downtown restaurant. When the detectives searched his personal effects they found the revolver, they say.

The detectives declare that they believe that the gang in which they say Cotham, his wife and Johnson are supposed to be implicated, obtained more than $40,000 wort hof loot in recent robberies in Los Angeles.

In Cotham's possession the detectives say they also found a number of capsuls containing sulphur and potash with which Cothams is asserted to have been overheard to say that he would "blow up the first copper who tried to arrest him."

STOLEN AUTO

Roy Johnson, arrested by Detective Carl Williams several days ago in an automobile said to have been stolen by him in Fresno, Cal., is also believed by the police to be a member of the gang and to have used the stolen automobile in numerous robberies in the past few weeks. Johnson was taken to Fresno to answer to the charge of grand larceny there.

Mrs. Cotham was arrested yesterday at 520 San Julien street. She is asserted by the detectives to have used the alias of Miss Jennie Gearratario and to have aided the gang in disposing of stolen goods.

Cotham, the detectives say, at one time posed as a writer of songs and had cards printed to that effect stating that he had offices at 526 Bullard Building at 156 North Spring street.

Babe Fatally Burned by Pot of Hot Coffee

Scalded by boiling hot coffee late Saturday night, Frank Lynn Thompson, 5-month-old son of Lynn P. Thompson, of 123 West Fiftieth street, died yesterday morning, according to a report at the Coroner's office. The child's body was removed to the Ruppe undertaking establishment.

According to the Coroner's report, the child was playing at his home at the above address when a coffee pot was knocked from a table, the contents spilling over his small form.

PICKPOCKETS MAKE HAUL

Week-End Was Lucrative Time for "Dips;" Police Tell How to Protect Your Wallet

Following the filing of five pickpocket reports late Saturday night, stating that "dips" had reaped a harvest of several hundreds of dollars, police have announced the following "don'ts" for the preservation of the old family pay check:

Don't carry your wallet in your left-hand hip pocket. Nine persons out of ten do, and the "dips" know it.

Don't hold your hand over your billfold. It shows the "dip" where to do his dipping.

Don't count your currency on a street car.

DON'T BE TOO SURE

Don't leave your coat unbuttoned.

And don't be too confident that you can carry a large sum of money without being "looted."

The following persons reported their pockets picked Saturday night: T. K. Shibata of R.R. 9, Box 366, Los Angeles, who had his wallet containing $25 and a passport to Japan taken while riding on a street car on South Main street.

John H. Harris of 229 North Rugby avenue, Huntington Park, who reported his pocket picked of $28 while in a theater crowd at Seventh and Hill streets.

WALLETS GONE

John Grand of 548 Brittania street who, while riding on a Brooklyn-avenue car in Boyle Heights, had his wallet containing $25 stolen.

Aron Kohn of 3932 Trinity street, who reported that while riding on a Washington-street car on Spring street his wallet containing $114 and valuable papers was taken from his hip pocket.

And B. Salveno of 619 Avenue 21, who told the police that he was riding on a West Eleventh-street car when his pocket was picked of a billfold containing $36.

Seek Burglar With Love of Bright Cloth

Police detectives will watch pedestrians on Spring and Main streets for bright varicolored ties in an effort to apprehend the burglar who early yesterday morning broke into the clothing store of S. Zimmerman, at 1505 West Eleventh street, and stole thirty-three yards of blue, green, yellow and red cloth. The thief, the police reported, disregarded other valuables and picked the different bolts of colored cloth from heavily laden shelves.

Because of the texture of the cloth and the manner in which a rack of ties was disordered, detectives believe that the burglar intends having his best girl make the cloth up into cravats for him.

LIBRARY WORKER SPEAKER

Luther Ingersoll of the department of music of the Public Library will address the members of the Women City Club tomorrow at 2 p.m. at the Walker Theater. The subject of the address will be "The Library Building Crisis."

DEDICATE NEW CHURCH EDIFICE

Latter-Day Saints Gather at Santa Monica

Head of Entire Organization Chief Speaker

Makes Appeal for Religion in Public Schools

By a "Times" Staff Correspondent

[EXCLUSIVE DISPATCH.]

SANTA MONICA, Sept. 24.—Dedication services for the new $41,000 Latter-Day Saints Church, located at the corner of Strand avenue and Washington Boulevard here, were conducted today. There were three services during the day. The first, in the morning, was at the Sunday-school. This was followed by a meeting in the afternoon and another in the evening.

Heber J. Grant, president of the entire Later-Day Saints Church, was the chief speaker at all of the meetings. In the course of his address he made an appeal for the return of religion to the curriculum of the public schools. He said that his church favored all educational work, adding that it alone had spent $890,000 in the last year in this activity.

The educational work of his church, he said, was not confined to this country alone. He recounted the missionary activities of the denomination, saying that it now had missionaries in many foreign countries.

JUDGE BY DEEDS

He described the value of the "Words of Wisdom," calling particular attention to the reference to tea, coffee and alcoholic beverages. He appealed to those present to judge the church not by the words of its enemies, but by its deeds.

President Grant and Supt. E. J. Larson were the speakers at the Sunday-school meeting. Special music was furnished at this service by Misses Dorothy Reese and Florence Peck.

In the afternoon ceremony the opening prayer was followed by a hymn. President Joseph W. McMurrin delivered the invocation. President George W. McCune, head of the church in California, and Bishop C. W. Nibley spoke during the afternoon ceremony. The dedicatory prayer was delivered by President Grant and followed his address.

BISHOP NIDLEY SPEAKS

Special music by David Reese, Ruth Jensen, Norma Huett and Harold Anderson, with the anthem "Hosannah" by the choir, were the other parts of the afternoon program. The benediction was delivered by Joseph Baynes.

President Grant was the chief speaker at the evening service.

Bishop Nibley in his address declared that the Latter-Day Saints Church has the lowest death rate and the highest birth rate of any similar body in the world. He said that members of his church were wealthier per capita than members of any other denomination. He said that a greater number of the church's members owned land than the members of any like organization. He appealed to the members to pay their tithes, declaring that this was the foundation of prosperity for both the church and its constituents.

One of the beautiful parts of the new edifice is a stained glass window directly behind the pulpit. This window depicts Jesus revealing his teachings to Joseph Smith, the founder of the Latter-Day Saints Church.

WALKS .. ON .. WATER .. WITH .. PONTOONS

May Try Trip from Los Angeles Harbor to Catalina Next

A. N. Sheldon and His Water-Walking Machine

AFTER successfully walking on water from Santa Barbara to his home town of Ventura, A. N. Sheldon now is contemplating a pedestrian jaunt from Los Angeles Harbor to Catalina Island, according to advices from the northern city.

To accomplish this novel stunt, Mr. Sheldon will use a device consisting of two airtight pontoons joined side by side to a rigid steel rigging which supports a seat for the walker and a sail. The pontoons resemble the canoes used by northern Indians and Esquimox. Each pontoon is held in the water by a keel fastened to its under surface. Near the center of the pontoons there are openings in which the feet of the walker are placed.

Progress through the water is accomplished by a striding movement of the feet. As the legs are moved forward alternately the pontoon supporting the respective foot also slides forward along a track on the steel rigging. The pontoons are prevented from sliding backward through the water by cups attached to the lower surface. The cups are similar to those of a steam of water turbine. The action of the walker is not dissimilar to that of a person walking on snowshoes.

Steering is accomplished by a rudder fastened between the pontoons and to the rigging. The walker controls the course of his craft by means of bicycle handlebars.

MAYORS WILL FIGHT PROPOSED AMENDMENT

CITY EXECUTIVES MEET TODAY TO MAKE WAR ON STREET CAR PLAN

Mayors of Southern California cities will assemble at 10 o'clock this morning at the Mayor's office in the City Hall, upon call of Acting Mayor Criswell, to plan a united campaign against the proposed constitutional amendment which will appear on the ballot at the November election, under which all control over street railway and motor bus transportation, through the issuance of franchises, is transferred from the cities to the State Railroad Commission.

The Mayors of all cities of Southern California of 5000 population or over have been invited to attend the conference. This includes the Mayors of Glendale, San Bernardino, Venice, Santa Monica, Inglewood, Pomona, Redlands, Riverside, San Diego, Whittier, Long Beach and many other municipalities.

It is expected that after the conference is called to order S. C. Evans, Mayor of Riverside, will be elected permanent chairman, and that he will set forth ways and means of defeating the amendment. The conference is expected to continue throughout the day.

Lucky Strike is First in Boat Race at Harbor

With Alvin Frank at the wheel, Lucky Strike won the first annual little power boat race for 600-cubic-inch craft at the harbor yesterday. Harold W. Tuttle's Valve-in-Head 1, finished second in the marine event staged by the California Yacht Club. E. B. Gifton piloted his Radio to third place in the event. The Lucky Strike negotiated the sixty-six mile course in 1h. 58m. 47 4.5s., an average speed of 34.79 miles per hour.

SAINT MARY'S OPENS STREET FAIR TONIGHT

Members of the congregation of St. Mary's Catholic Church will open their fair tonight in a large tent at the corner of Fourth and Chicago streets. The entertainment has been planned after the county fairs of the Middle West. It will continue for a week.

Each evening between the hours of 6 and 8 p.m. chicken and Spanish dinners will be served. The booths and entertainment have been designed to represent the activities of the congregation.

OIL COLLEGE TO OPEN

The opening exercises of the College of Petroleum Engineering and Geology at 1150 West Twenty-ninth street will be held October 3, next, at 8:30 p.m.

OH, YES, IT IS QUITE POSH

At Least English Flappers Believe So

Get Plucked Eyebrow Idea from Film Stars

Movies Also Responsible for Beauty Parlors

The English girls who bobbed their hair because they saw American motion-picture queens with the scrambled coiffure, now are plucking their eyebrows for the same reason.

This intelligence is brought to Los Angeles by Frederick Banks English baritone, who also acts in pictures now and then.

"Our English girls had their eyebrows natural until a few months ago—all bushy," Mr. Banks related yesterday. "But now the thin line over the eyes of your American picture stars has caught on. They think it very posh.

"Our flappers—oh, yes, we call them that, too—have had the bobbed hair some time, and that, too, was caught from the American actress of the picture shows. For those women that have not chopped off their locks the permanent wave is popular—something American an dquite new with us. Beauty parlors on the American plan are springing up everywhere—something we never had before. Your American cinemas have done it."

Mr. Banks reports that the American pictures are still supreme in London show houses, and that the concensus among British theatrical men is that they will continue to be, if for no other reason because of the fine atmospheric condition in Los Angeles and the difficulties of photographing in a deep fog off the straits.

However, he says, several English companies have sprung up, engaging in specialty work. One of these, the Istra Films, recently imported the Los Angeles actress, Mae Marsh, and she has done one picture for them and after returning to New York was called back to do still another.

"It is this company's project," Mr. Banks explains, "to make one more picture in England. These two Mae Marsh pictures have plots of English life and are destined for consumption in this country. Then the English company, managers, directors and all, are coming here to Los Angeles, rent a studio and equipment, and make some pictures of American setting here—these destined for English consumption.

"There is no question about it—we haven't nearly the scope in England you have here, and if the Istra Films project is a success I think it is likely they will be followed by other English companies."

Mr. Banks, whose brother is the managing promoter of the Istra company, worked with Miss Marsh in her first English picture. He, however, is better known as a singer than an actor, having appeared in concert, opera and music-hall work in London for several years. He is accompanied on his American tour by Miss Ethel Gordon, soprano, who has done many light camedy parts on the English stage. It is their first time in America.

BOOKS RELATING TO CIVIL WAR

Important Addition Made to Huntington Library

Contains Complete Record of American History

Nicholson Collection Bought at Private Sale

By a "Times" Staff Correspondent

PASADENA, Sept. 24.—The addition to the Henry E. Huntington library in San Marino of the Nicholson collection of books relating to the Civil War was announced today by Dr. George Watson Cole, librarian. It will make the Huntington collection, when other recent purchases are considered, one of the finest and most complete in the United States of books on American history.

The collection was made by the late Lieut.-Col. John Page Nicholson of Philadelphia and contains nearly 10,000 titles, of which about 7500 were collected prior to 1914 and catalogued and to which more than 2000 have been added since the catalogue was printed. It does not touch the subjects of Lincoln and the Navy, Col. Nicholson feeling that these subjects were adequately covered by other collections, and consequently making no attempt to secure books on these subjects.

REMARKABLE FOR SIZE

"The collection is remarkable for its size and inclusiveness," said Dr. Cole. "The subjects of personal reconstruction and the like are covered thoroughly. The collection is rich in public documents, Federal, State and Confederate, and contains a large number of regimental histories and personal narratives of men on both sides of the struggle. Publications of the reunion organizations, such as the G.A.R., are included very fully.

"The Confederate items are present in goodly number and include, besides official publications and documents, many books printed in out-of-the-way places and by southern authors, which are difficult to secure.

"There is a mass of autographic material, portraits, maps and clippings. Altogether the collection is most complete, and, of course, very valuable, with its wealth of original sources as well as secondary material. It was purchased at private sale."

HISTORICAL MATERIAL

The collection contains not only historical material, but a number of volumes of Civil War fiction.

The Judd Stewart Lincoln collection of Plainfield, N. J., one of the finest ever brought together, and the naval collection of Charles T. Harbeck, with about 3000 titles giving a complete history of the United States Navy since the beginning of the republic, were recently added to the library, so that all sides of the Civil War are now well represented in Mr. Huntington's collections.

"We have also an unusually fine collection of autographs and letters of the Civil War period," said Dr. Cole. "They include the signatures of about 95 per cent of the general officers of both Union and Confederate armies, with many photographs.

"While many libraries, both public and private, make specialties of various phases of American history, and State historical societies collect material of their particular States, I believe our collection is the finest general collection now in existence."

The Washington period is covered, Dr. Cole explained, by the recent purchase in Boston of a large collection relating to Revolutionary times. There was much Washington material already in the library.

The Nicholson collection is now being packed for shipment here, and will probably arrive some time next month. The Nicholson collection, the Stewart collection of Lincolniana, and the Washington material purchased in Boston, are all additions of the present year. They were all purchased privately.

TO STRESS NEED OF RESCUE WORK

RED CROSS CONFERENCE TO DEVOTE TIME TO SHOWING LIFE-SAVING WAYS

Plans now well under way for the Red Cross regional conference, to be held in Pasadena early in October, will lay stress on a new angle of activities. The recent mine disaster at Jackson and drowning horrors have brought attention forcibly to the need of training boys and men and girls, too, for rescue work.

In line with this the committees propose to put on a life-saving demonstration at the Alhambra municipal plunge for the delegates and others interested.

Arthur Bonner, superintendent of the plunge, Boy Scouts and Camp Fire Girls will show the visitors how underwater rescue work is done. Mr. Bonner will submerge himself and allow two boys, and later two girls, to drag him to the surface, exhibiting the holds and clutches which lifesavers should use in rescuing drowning persons.

Yeggs Blow Up Safe in Auto Sales Office

Gaining entrance to the H. J. Wurstburger auto sales rooms at 1101 South Hope street by crawling along the roof and dropping through a narrow trap door, yeggs early yesterday morning blew open the office safe and rifled the contents. They obtained but $15, Detective Sergeants Oker and Wells found when they investigated the case.

The door of the safe, they reported, had been blown from its fastening by a charge of nitroglycerine. The yeggs made their exit through a side door after breaking off an inner lock.

BANDITS ROB HIM

H. H. Jordon, R. F. D., Burbank, reported to the police that as he crossed the intersection of North San Pedro and Arcadia streets early yesterday morning two Mexicans, armed with revolvers, held him up and robbed him of his gold watch and chain, a check for $67 and $20 in cash.

CHURCH MEETS IN HOME

Services Held in Living-Room of Old House With Sincere Worshipers and Intimate Understandings.

BY ALMA WHITAKER

It is very easy to worship God in Los Angeles. Some people think there are too many churches and too many creeds, and that there are not enough church-goers to fill them all.

But neighborhood churches are sort of neighborly, you know, and perhaps just as essential in their way as neighborhood picture shows.

ONE LITTLE CHURCH

There is one little church at Second street and Grand avenue called the Grace Baptist Church (independent) where fifty-seven souls found solace and inspiration yesterday morning. An old house among old houses, in the old, unfashionable part of the city—not even a real church, architecturally speaking, but a very real church of prayer and thanksgiving.

Gathered there in one large living-room, with a fireplace, old-fashioned gas bracket, a good piano and plenty of chairs, forty-two women, seven children and eight men met to commune with their God. It was all very simple and informal, minus any of the formalities and ceremonials of my own Episcopalian Church, and the pastor is unpaid and appeared in a cool Palm Beach suit. The smaller children, restless as babies are, were often bribed to good behavior with a piece of candy coaxed from papa's pocket, who believed in preparedness. Sometimes their little voices piped up in the midst of the pastor's discourse, but he only smiled good-humoredly.

ALL PART OF CHOIR

A charming young lady in a stylish gown sang one sweet solo, while another played that piano, but generally everyone joined heartily in the singing and formed their own choir. And even if we didn't always hit the key and sometimes missed the tune altogether, we knew that our music was acceptable to God.

This little church has only been established one short month, because its pastor and his wife have been away for two years in China, so they counted that congregation of fifty-seven as rather an achievement. And if sincerity and enthusiasm count for anything, that living-room is not going to be nearly large enough to accommodate the worshipers in another month or two.

It is the vogue to wax cynical about modern religious laxity, but to visit these little neighborhood churches is to restore one's faith. To hear that pastor preach and to hear the murmured "Amens" when he made a telling point, to see the devoted attentiveness, the keen appreciation of the sacrificial philosophy of life which this pastor offered them, was to realize that those people who still do go to church are tremendously sincere. They are holding the faith for the rest of us, carrying on for God against that day when the backsliders come back into the fold.

And they are praying for that day. Every Wednesday this little congregation meets to pray—to pray for that religious revival which they believe must come for the salvation of the world, to pray that God will answer the subconscious prayer of the many to "Help Thou our unbelief."

The pastor's sermon was taken from the twelfth chapter of St. John. And particularly that verse wherein Jesus told of the corn of wheat—its immense potentialities for harvest, its unproductiveness when it is selfishly retained, as when the Egyptians placed a corn of wheat in the palm of the hand of their dead, preserved but unproductive through the centuries, as modern Egyptologists have discovered. Hence Jesus died that the harvest of spiritual benefit might be attained, hence each and every Christian must make daily sacrifice that their own spiritual harvest, that the spiritual harvest of the world may be reaped.

DAILY PARALLELS

But he made this daily sacrifice tremendously worth while, giving us some very materialistic examples to make our understanding clearer. Thus in finance, to hoard the dollar and preserve it, wins no profit. But to pass it on, to loan it out for some one else's benefit, to forego its possession and its immediate purchase value for a while, is to receive it back with accrued interest, greater value later. And so, said the pastor, it is with those earthly pleasures, those immediate joys we forego in everyday life—every small sacrifice returns to us enhanced in spiritual value, increased and multiplied. But otherwise the earthly pleasure, the earthly personal advantage, like the corn of wheat that is preserved, "abides alone."

It was the simple philosophy of the cross made beautiful, made easy and human, and made intensely spiritually profitable. And eight men and forty-two women keenly, cheerfully, enthusiastically took this doctrine of daily sacrifice to heart, this creed of personal renunciation. And were obviously the happier for it. A doctrine wholly opposed to "having a good time," to "look out for yourself," to "take your pleasure when you may."

And for this the little congregation contributed to its limit when the collection was taken up. For this they have established this little neighborhood church. For this they meet thrice weekly in earnest prayer and thanksgiving.

The Lord's Supper was served at the close of the service, from a simple living-room table, in deepest reverence. And the men and the women and the children sang and went away with songs in their hearts. But not before kindly greetings had been exchanged at the door, not before some sweet human friendships had been cemented with kindly interest, not before the pastor had sent each forth with a personal blessing.

Just an old house in an old unfashionable neighborhood — but the spirit of the Holy Ghost was there.

GOLDEN STATE BUTTER

Golden State butter is dependable. Fifteen modern creameries are at your service—churning selected cream into Golden State. These creameries are located in the choicest dairying sections from Humboldt and Del Norte Counties on the north to Imperial Valley in the south.

The cream for these plants is produced in 35 California counties, and when productive conditions are not favorable in certain sections—as may happen due to seasonal influences—your supply of Golden State butter comes from our creameries in the dairy districts where conditions are at their best, and where clover and alfalfa are green.

It is this constant watchfulness that has made Golden State the standard of excellence. It is fresh when you buy it and it stays fresh until the last tempting bit has been cut from the dainty quarter-pound squares—wrapped by our new inventions—and protected from the touch of human hands.

California Central Creameries
740 Terminal Street - Los Angeles

ENDS THE QUEST FOR THE BEST

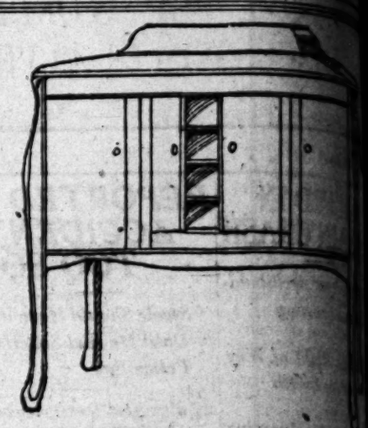

"The Eighth Floor Music Auditorium Sal

Victrola Outfit

New Victrola outfits, style 9, including 10 records, $82.50. Pay $5 a month after small initial payment.

New Victrola outfits, style 80, including 10 records, $107.50. Pay $6.50 a month after small initial payment.

New Victrola outfits, style 90, including 10 records to $7.50. Total $123.50. Pay $8 a month after small initial payment.

New Victrola outfits, style 240, including 10 records. Pay $7.50 a month after small initial payment.

Please remember that The Broadway Department Service goes with each Victrola and that our demonstrators are always at your disposal.

The Broadway Department Store
Broadway—Fifth—Hill

YOUR RECORDS

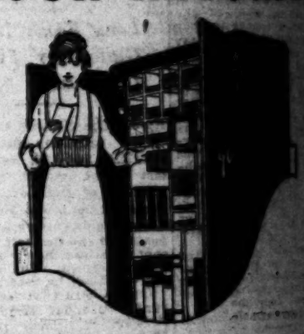

Nothing Can Insure The But a Good Safe

A fireproof safe furnishes the only protection against fire or theft.

Who knows when records of a life may be stolen or burned? Tomorrow may be too late.

CAREY SAFES

Not only Give Absolute Protection But Add to the Efficiency of Your Office

They are as convenient as they are safe. You can find what you want instantly in a Carey Safe.

"Everything for the Office"

Los Angeles Desk Co.
648-50 S. Hill St.

Seven Floors of Service

ALL ABOUT ROO

Our "Woodrow" Sanded Roofing is Guaranteed
One—Two—Three-Ply.
The Best Value Anywhere.

"Woody" Roofing, as reliable as the name it stands for. A Guarantee with each roll

SUPER MALTHOID
Everyone is familiar with this material
We are distributors.
A Guarantee

The Superlative in Roofs—"Woody" Special Wood Shingles. The highest grade possible to manufacture. When laid to our specifications we issue a Guarantee for

Send for folder, or visit our department and display room

ROUGH AND FINISH LUMBER
SASH AND DOORS
ROOFING

Woodhead
Main Office and Display Room
914 S. Main St.

GOD'S LOVE FOR WORLD DISCUSSED IN PULPITS

Staggering Tragedies of Nations Cause Many to Doubt Good Intentions of Creator

"Does God love the world He created?"

Eve when "Eve laid down her pristine virtue and retired from the [illegible] this question has been asked, over and over again, [illegible] of her descendants. And it has been asked not only by [illegible] and agnostics, but at times the doubt of the Creator's good [illegible] toward His children has entered the minds of the faithful. [illegible] ing out over the world's [illegible] tragedies and seeming- [illegible] sorrows, considering [illegible] and the heartbreaks [illegible] humanity and the apparent [illegible] of nature, it is not [illegible] that even the believer [illegible] wholesome stand appalled [illegible] the crush of cosmic terrors and [illegible] "Can God really love [illegible]"

[illegible] does not pretend to [illegible] philosophy is balked, and [illegible] these comes to the rescue of [illegible] world not with the declara- [illegible] that God is good, although [illegible] may not yet be made [illegible] to man; that for a little [illegible] He seems to have forsaken [illegible] children in order that "with [illegible] mercy He may gather [illegible]

[illegible] many pulpits in Los An- [illegible] yesterday the love of God [illegible] worship and attention was [illegible] in the fact that the great- [illegible] ence ever given to man of [illegible] love of his Maker was the [illegible] of His Beloved Son upon [illegible] of Calvary. Excerpts [illegible] some of the sermons [illegible] yesterday are printed be- [illegible]

[illegible] DISCUSSES MEASURELESS LOVE

[illegible] T. Tiroe preached at the [illegible] Park Methodist Episcopal [illegible] yesterday from the text: [illegible] So Loved the World." In [illegible] Tiroe said:

"The love of God bears investi- [illegible] serious investigation. How [illegible] is a frequent Bible [illegible] One single verse is im- [illegible] that it says, 'God so [illegible] it the measureless love, [illegible] love a world. Human [illegible] nature. One man and one [illegible] must be shut up to each [illegible] of their love. This thing the [illegible] novice make so much [illegible] a showy affair. To love [illegible] is to love nobody in the [illegible] of man and woman. But [illegible] love a world. He can [illegible] world so that with its eyes [illegible] the world can never com- [illegible] and as individual can [illegible] of God's love for him. [illegible] and as if there were no [illegible] to love. He is loved [illegible] to cannot deserve a tithe [illegible] breath. He is loved in his [illegible] and manual. In [illegible] in earth forgets its units, [illegible] love of God is another [illegible] Though I am poor and [illegible] Lord thinketh upon me. [illegible] is limitless. The mys- [illegible] the 'only begotten Son' is [illegible] that God gave all lengths. [illegible] love can do, love does, in [illegible] that sin can outrun love is [illegible] terror. Huhan [illegible] is the one awful thing of [illegible] Only the love of [illegible] it ever bearable."

[illegible] LIARS" IS SERMON TOPIC

[illegible] Rowe, pastor of the [illegible] Christian Church, [illegible] yesterday evening on [illegible] Liars. He said, in [illegible]

"He is one who by word or [illegible] unwittingly conveys a wrong [illegible] to another. Tennyson [illegible] 'A lie that is half a truth is [illegible] worst.' Montaigne said, [illegible] has but a good memory [illegible] must take up the trade of [illegible]

[illegible] affirmed that the liar [illegible] God and then fears [illegible] For, wrote, 'One lie must [illegible] with another or it will [illegible] through.'

[illegible] believed that it was very [illegible] to tell a lie, but very hard [illegible] one, for a falsehood is [illegible] and always needs an- [illegible] to support it.

[illegible] believed that lying [illegible] last refuge of a coward. [illegible] Patrick Henry declared, [illegible] many tools, but a lie is [illegible] that for them all.' [illegible] thought that lying was [illegible] to hide in a fog. If [illegible] hunted against the [illegible] is most still, the fog [illegible] away and he was dis- [illegible]

[illegible] was demanded that a [illegible] be true, that could [illegible] be denied.

[illegible] learned by experience [illegible] to be like a fish, dry [illegible] your lumber frightfully. [illegible] alone and it will soon [illegible]

[illegible] with 'All that a liar [illegible] is when he [illegible] to tell the truth.'"

[illegible] WOOLWINE'S CRUSHING DEFEAT

[illegible] that Dist.-Atty. Wool- [illegible] was one of his politi- [illegible] enemy, Rev. Edgar [illegible], in a sermon at [illegible] Church yester- [illegible] evening, called defeat for [illegible] at the November [illegible] the reason for his [illegible] Dougherty spoke [illegible]

[illegible] and more, when [illegible] have sought to [illegible] Attorney of Los [illegible] Lee Woolwine, [illegible] have been at- [illegible] his character, when [illegible] failed in prosecuting [illegible] has smeared, when [illegible] failed to the point [illegible] ridiculed by com- [illegible] he has still held [illegible] and enjoyed admira- [illegible] of duty. But [illegible] announced [illegible] as a supernatural [illegible] which wines [illegible] on my skyline [illegible] I step [illegible] by one of his critics [illegible] by his own act [illegible] policy has shown [illegible] of the law, the [illegible] heretofore on [illegible] and adult [illegible] his un- [illegible] of public [illegible] for [illegible] nothing [illegible] in the [illegible] regula- [illegible] and his [illegible] is disposed [illegible] champion [illegible] other hats [illegible]

DEFENDS THEORY OF EVOLUTION

"The doctrine of evolution is proving itself on the battlefield of the human mind," said Rev. E. B. Backus in a sermon at the First Unitarian Church yesterday. "It has enabled science to make more progress in the last half century than in all previous years of history.

"Violent enemies of evolution need to listen to the sage advice of Gamaliel to the priests when they talked of putting the apostles to death," said Mr. Backus. "'Refrain from these men and let them alone; for if this council, or this work be of men, it will come to naught; but if it be of God, ye cannot overthrow it, lest haply ye be found even to fight against God.' We don't need to be afraid of the new ideas that come up from time to time. Life very quickly tries them out and if they be errors casts them on the scrap heap. If they be truths life takes them up into herself.

"The man who wants to rely on threat of prison to enforce his truth doesn't have as much faith in God as the one who says 'let our ideas grapple in free combat and the better one win.' The doctrine of evolution is proving itself on the battlefield of the human mind. It has enabled science to make more progress in the past half century than in all the previous years of human history."

"AS MAN THINKETH," BROUGHER'S SUBJECT

The necessity for pure motives and right thought in the development of character was emphasized in a sermon by Dr. J. Whitcomb Brougher at the Temple Baptist Church yesterday. Dr. Brougher's discourse in part was as follows:

"Some people try to divorce acting and thinking but there is no puzzling debate as to which comes first. The old question whether the egg or the chicken came first is not involved in this present situation. For it is thought that precedes action and action precedes character. Character is the result of thinking. The wise man well said 'As a man thinketh in his heart so is he.'

"It is true that temporarily and under peculiar circumstances the duality of human nature is portrayed strikingly in the fact that a man may be one thing and think and talk another thing. He may be vinegar and talk molasses. It is even possible that he may be ordinarily sweet as an orange and under great provocation be as sour as a lemon. Unregenerate men have written books on theology and in some countries have occupied theological chairs.

"We do not stop thinking any minute during the day. It is then of course important that Christian people should learn to think upon the things that will make them what they ought to be in character and that will guide their conduct along the way of the largest success and truest happiness."

SAYS GOOD HEART MAKES FAIR FACE

Taking his theme from the "Old Man of the Mountains" in New Hampshire, Dr. E. E. Helms preached at the First Methodist Church yesterday on the topic "Faces." The following stories were told to illustrate the point that true beauty is the beauty of character which "makes the face to shine."

"As Florence Nightingale passed through the hospitals of the soldiers the wounded and sick men would kiss the shadow of the passing woman. Hers was a very plain face, but a blessed, benign, kind face.

"One day on the streets of Liverpool a beggar met that saintly man, William Pennyfather, in company with that successful but hard-faced lawyer, Reginald Radcliffe. The beggar quickly turned from the lawyer's face to that saintly face and said: 'Oh, you man with heaven in your face, give me a penny.'

"A woman coming from the presence of Lincoln with her husband's life in her heart and in her hand, exclaimed: 'They've lied about him; they said he was homely. His is the handsomest face I've ever seen.' Abraham Lincoln had the face we all need and, thanks to God! may have—a face, benign, kind, considerate, full of blessing and benediction."

DIAMOND-BUYING JOURNEY IS BEGUN

J. G. Donavan of Donavan and Seamans Company, Jewelers, has gone on a visit to the large diamond markets. Mr. Donavan's special mission, besides the purlarge stocks of mounted and unchase of mounted diamonds, will be to make a careful study of the latest European creations in diamond and platinum jewels.

Los Angeles is recognized throughout the Middle West and East as a market place for the finest jewel pieces made, Mr. Donavan says.

DAILY DOT PUZZLE

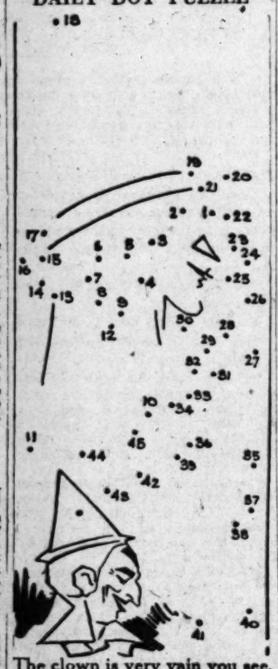

The clown is very vain you see,
He gave his photograph to me.

Draw from one to two and so on to the end.

Diet and Health

By Lulu Hunt Peters, M.D.

Author of "Diet and Health, with Key to the Calories"

HOW ABOUT A HEARTY BREAKFAST?

Recently the Medical Review of Reviews sent out a questionaire to physicians all over the country asking their professional opinions on the subject of a hearty breakfast for persons in sedentary occupations. It seems that 73 per cent of the physicians questioned believed a substantial breakfast, followed by a light lunch and a heavy meal in the evening, was conducive to better mental work.

One of the officials of the Medical Review tells me that most of the letters were sent to members of boards of health of the various States, and to physicians who specialize in dietetics. I think I can safely say, then, that the 27 per cent, who did not agree to the hearty breakfast for sedentary workers must have been those physicians who have specialized in the study of dietetics and therefore should be in a position to know more about the subject than those who have not. You can see from this remark where I stand on the subject.

In an editorial in the New York World this was said: "It is only common sense that the intellectual worker needs as much food as the manual worker. Writing a law brief stimulates the appetite quite as kneely as a round of golf. The plan of a hearty breakfast and a light luncheon is exactly contrary to continental practice. But the point for special remark is the return of the traditional American breakfast to its old status. Expert medical opinion took it away and expert medical opinion now restores it, to most people's satisfaction."

As this editorial probably expresses the reaction of very many others to this questionaire, I am going to point out the fallacy in it. It is not "common sense" that the intellectual worker needs as much food as the manual worker. It is because of this fallacious reasoning that three-fourths of our adult sedentarily occupied people are overweight.

It has been proved that the hardest mental work requires very little more nourishment than if one were idle. The old chap, who was always seen sitting outside his door, day by day, and on being questioned how he occupied his mind during that time responded: "Sometimes I sets and thinks and sometimes I just sets" does not need any more food when he sets and thinks than he does when he just sets.

Of course if, combined with the sedentary work, there is a goodly amount of physical exercise indulged in, that gives a different aspect to the case But the majority of sedentary workers get very little exercise.

Some years ago Dr. Edward Dewey started the practice of going without breakfast. He published a book on the No-Breakfast plan which gave the results of his observations that going without breakfast was beneficial. Very many individuals adopted this plan and were remarkably improved in health in consequence.

I believe, however, that they were improved in health not because they went without their breakfast, but because going without the breakfast cut down their daily consumption of food. While it is not true that everybody overeats, we have strong evidence to the fact that the majority of sedentary workers do.

Breakfast seems to be the easiest meal to omit. As a rule the evening meal is a hearty meal. During sleep this food is not all utilized and there is usually enough energy remaining from it to supply the morning energy.

I believe this question of the breakfast depends largely upon the total amount of food consumed during the day. For those who are overweight, those who belong to the vast F. F. F.—you know, the Friendly Fat Fraternity—I believe that a breakfast consisting of no more than 100 Calories is the best plan.

Dewey did advise the usual cup of coffee. I find that I do not get any hungrier with simply a cup of coffee with some cream in it than I do if I have a slice of toast also.

The whole question, to my mind, is a question of individual preference. If you like a hearty breakfast, and do not eat during the day more than you should for your activities, then it is all right for you to have that hearty breakfast. My preference is for a very light breakfast, a moderate lunch, some fruit or a cup of tea at tea time, and a moderate sized dinner. I find that I do better work on this plan.

Tomorrow—Give the Dog a Chance.

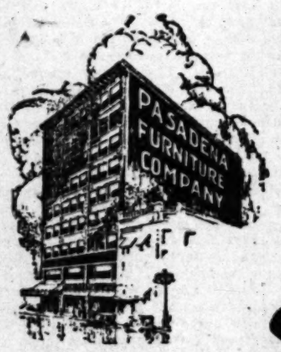

This Large Metropolitan Store

Can Save You Money Because of Its Location

Pasadena the "City of Beautiful Homes," affords an ideal location for this great home furnishing enterprise. Perhaps nowhere else do such favorable conditions exist for the transaction of so large a business under so little expense.

Because of our known ability to sell the better grades of furniture in large quantities, we enjoy a buying prestige in the great eastern markets that is excelled by no other store and because we buy in car lot direct from the factories, and sell under comparatively low overhead expense, our prices are correspondingly low.

To be assured of quality and good service at minimum cost, you have only to come to Pasadena, and to this beautiful store.

Final Week of Special REDUCED PRICES

September Values

In order to make this the greatest month in our history we have added hundreds of extra special values for this closing week. As but a small part of them can be featured here, we ask you to come and see the many reduced price specials not advertised. Come just as soon as you can after reading this, and be sure to come this week.

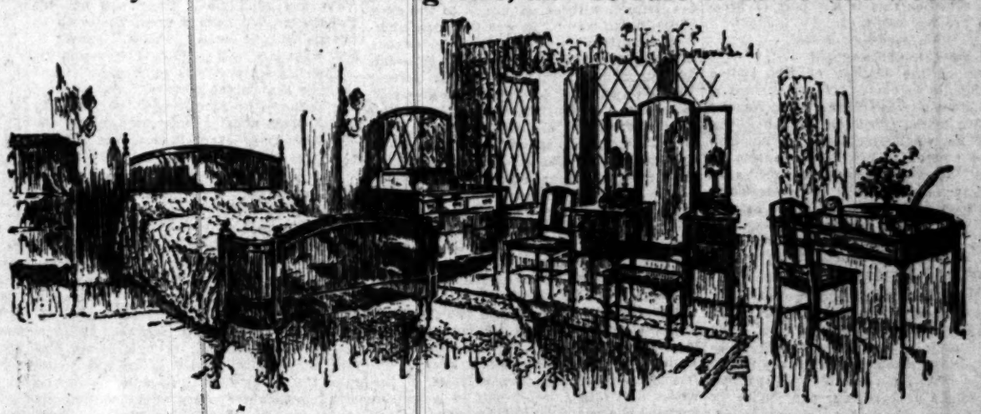

This Bedroom Suite in Your Choice of Three Finishes and Any Number of Pieces

Made of selected hard woods in one of the newest Period style adaptations. Finish of a superior quality in walnut, gray or ivory enamel. Cabinet work of the kind you would only expect to find in furniture at much higher prices.

A huge purchase direct from one of the world's largest factories devoted exclusively to bedroom furniture enables us to include it among our "September Values" at the following specially reduced prices:

Dresser, large size, reduced to.....$52.50
Dresser with 40-inch top, now.....$49.75
Vanity Dresser, special $72.50
Dressing Table, triple mirrors.....$39.50
Chiffonette, as shown above.....$44.75
4.6 or 3.3 Beds, like cut.....$49.75
Writing Desk, now $24.75
Chair with cane seat $12.25
Dressing Bench, only $10.75

—Fourth Floor.

Colonial Style Dresser

$49.50

As pictured, in mahogany finish over selected hardwoods. Excellent cabinet work and finish throughout. A special reduced "September Value" at $49.50. —Fourth Floor.

Genuine Mahogany Rockers

$19.75

As pictured, in genuine mahogany with cane panels and seat. Large and comfortable, yet light and easy to move about. Special reduced price "September Value" at $19.75. —Seventh Floor

Fumed Oak Dresser

$21.50

As pictured, in genuine oak, fumed finish. Has a 40-inch top and 22x28 mirror. Extra special reduced price "September Value" at $21.50. —Fourth Floor.

Karpen Davenport, Pictured, $94.50

Adam Period style in mahogany and cane with spring edge seat, and back cushions in handsome brocaded velour. Rockers or Chairs to match at $37.50.

Karpen Davenport, Special, $110

A splendid example of this Master craftsman's work. Separate spring-filled seat cushions resting on a bed of coil springs with spring edge and three extra back cushions in handsome brocaded velour. Frame in mahogany with cane panels.

Chair to match at $43.50.

Karpen Davenport, Special, $134.75

A magnificent specimen of Karpen's best craftsmanship, in mahogany and cane with beautifully carved back and panel and Chippendale type base. Cushions in brocaded velour.

Chair or rocker to match at $58.00. —Seventh Floor.

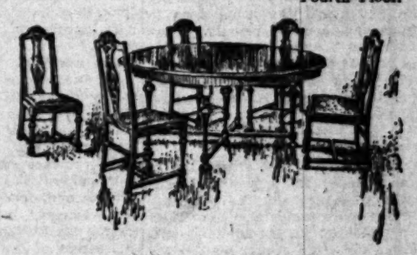

Dining Set With 48-inch Table and 4 Chairs, $65.50

Table with 48-inch round top that extends to 6 feet, and 4 chairs with slip seats in genuine brown leather. Complete set of 5 pieces, Period style in mahogany finish, for $65.50.

Dining Set With 54-inch Table and 5 Chairs, $75.50

Table with 54-inch round top that extends to 6 feet, and 5 chairs with slip seats in genuine brown leather. Complete set of 6 pieces, Period style in mahogany finish, for $75.50.

Also many other specials in separate tables, chairs, buffets, china closets and serving tables.

—Sixth Floor.

Wide Loom Carpets at Lower Prices

You can now obtain the much wanted wide loom carpets here in better qualities and at lower prices than we have been able to quote for some time.

We carry these goods in stock ready for immediate delivery. Get our prices before you invest in Floor Coverings. It will pay you.

Chenilles, Wiltons and Klearflax

Our assortment also includes the famous Grenoble carpet in 27-inch, 9-ft. and 12-ft. widths; Amaxin Chenille in rose, taupe, 10.6 and 12-ft. widths; Klearflax in 27, 36, 4.6, 6, 8 and 9 ft. widths. Also a good assortment of Body Brussels with border to match and plain Wiltons in twenty different shades.

Drapery Making

We make and hang draperies of all kinds. Our work is high class and prices are reasonable. A phone call will bring our estimator.

Located in Pasadena, "City of Beautiful Homes," at 83 to 91 North Raymond Ave., near Holly. Phone Colorado 8200. L. A. Phone Holly 1907

Pasadena FURNITURE CO.

ONE O'CLOCK SATURDAYS

Long Beach Store at 1118 to 1122 American Ave. Phone 613-167. Particulars about articles in this ad. and information about other goods can be obtained there.

Musical Instruments for a full orchestra! —may be purchased through Times' Want-Ads. Pianos, violins, cornets, clarinets, trombones, flutes, drums and traps, saxophones, banjos, mandolins, guitars.

Wall Paper Season Is Here

Thousands of rooms and hallways are being brightened up for the winter days. You can buy wallpaper to advantage by reading the "Miscellaneous For Sale" columns in today's TIMES.

PUBLISHERS:
THE TIMES-MIRROR COMPANY
OFFICERS:
HARRY CHANDLER, Pres. and Gen. Mgr.
MARIAN OTIS-CHANDLER, Vice-Pres. and Secy.
F. X. PFAFFINGER, Treasurer.
HARRY E. ANDREWS, Assistant General Manager and Managing Editor.
Harry Chandler, Marian Otis-Chandler, F. X. Pfaffinger, Mabel Otis-Booth, Harry E. Andrews, Directors.

Los Angeles Times

EVERY MORNING IN THE YEAR.
DAILY FOUNDED Dec. 4, 1881.—41st YEAR.

Sworn average circulation for every day of August, 1922.....118,705 Copies
Sworn Sunday only average circulation of August, 1922.....163,825 Copies

OFFICES:
New Times Building, First and Broadway.
Branch Office No. 1, 621 South Spring Street.
Washington Bureau, 604 Hibbs Building.
Chicago Office, 111 West Monroe Street.
New York Office, 225 Fifth Avenue.
San Francisco Office, 742 Market Street.
Paris Office, 129 Rue Saint Honore.

LOS ANGELES (Loce Ahng-hayl-ais)

MEMBER OF THE ASSOCIATED PRESS
The Associated Press is exclusively entitled to the use for publication of all news credited to it or not otherwise credited in this paper and also the local news published here within.

IN THE CIRCLE

One of the lionesses in national politics says that some time back the women were trying to reach the votes of men through the influence of their wives. Now they are trying to catch the votes of the wives through the influence of the husbands. Whether this is a report of progress we are not informed.

HALL OF CONVERSATION

One of the leaders of the United States Senate is quoted as saying that if he were to make the Senate effective and responsive to the spirit upon which it was founded he would require that no man could be elected to the Senate unless he had first been a conspicuous success in some field of honorable endeavor aside from politics and oratory. It is the orators and politicians who are gumming up the works.

THE GREAT UNWASHED

There is a case in the divorce court which was prompted when the wife commanded the husband to take a bath. The husband naturally took a poke at the lady and then put on his hat and left the house. No red-blooded man would care to live with a woman as particular and finicky as that. Lots of husbands shrink when washed. They do not care to expose themselves to the wear and tear of the bath and no woman should insist upon it. Anyhow, let the man decide. If he cares to take the chances it should be up to him—not the matter of a woman's whim.

UNHOOKING THE HOOKWORM

Pathologists in the United States Army service in Manila say that almost nine out of ten persons in the Philippines have hookworm infection. The cases are not serious, but they lower the efficiency of the Filipino worker and likewise reduce the powers of resistance against malaria, tuberculosis and other ailments. The army scientists are using carbon tetrachloride as a specific against the parasite. This is powerful stuff, but, if chemically pure, seems to be safe. The doctors tried it out by giving four times the usual dose to prisoners under the death penalty. They got so spry and boisterous that the only way to get rid of them was to hang them. It is a big job to unhook the hookworm, but science is going to do it. Give it time and practice.

GROWING PAINS

The increase in school attendance in Los Angeles makes for a continual race between the taxpayers and the bondholders, but other communities also have their congestion problems. In the adjoining suburb of Eagle Rock the school registration has increased more than 60 per cent in a single year. It is doubtful if any California community will show so conspicuous an advance for a single season. The Eagle Rock building permits for the year thus far exceed $2,000,000 and the assessed valuation has almost doubled since the last general assessment was made. It is getting to be a mighty hard thing to build schools and homes fast enough to supply the immediate needs of many California communities in the Los Angeles neighborhood. This is a great country.

CROWNING GLORIES

In France the women are now dressing their hair so as to make their heads seem as small as possible. They are running it to a point on top of the dome and then covering it with a swell lid. A lady with a wee head is excused from much thinking. The smaller the bean the daintier the noodle. If she carries a tiny conk she doesn't have to be responsible. That may sometimes save her a lot of trouble if she is pinched for crime. So it is that the girls of Paris are now showing their ears and combing the hair toward the crown. They would not think of bobbing it. So far their American sisters have given no serious indication of following Parisian ideas of dressing the hair or lengthening skirts, but they are exposing their ears to the public gaze once more.

THE ARTFUL DODGERS

Some of the Senators and Congressmen who have privately approved the Presidential veto of the bonus measure have asked and been granted leave to "extend their remarks" on the bill in the Congressional Record. This will enable them to send out to service men an apparently glowing speech lauding the heroes of the war and demanding substantial recognition of them on the part of the government. In reading the proof a fine sprinkling of "applause" will be bracketed—and yet the speech was never delivered. Three-fifths of the Congressional Record is fraud and sham. It purports to carry words of wisdom that were never spoken on the floor. Statesmen find fault with the inaccuracies of the daily press. They complain when they are misquoted, yet they permit the Congressional Record to go forth bearing columns of grandiloquence attributed to them—words that were never uttered. Congressmen who are really dumb in the presence of their superiors may thus masquerade as Websters. Washington is full of hollow mockeries and many of them wear the trappings of a statesman.

CONSTANTINOPLE, SEAT OF EMPIRE

The Greek has long aspired to be the natural inheritor or, at least, executor of the estate of the Sick Man of the East. When the Turk appeared before the walls of Constantinople 469 years ago the Byzantine Empire tottered. Unable to break the chain which protected the entrance to the harbor, the Sultan Mohammed II had his fleet carried on rollers ten miles overland and launched it into an inner gulf. Constantinople fell. The Emperor Constantine died heroically in the breach. The city was delivered over to rapine, the mass of its inhabitants sold into slavery. The terrible Sultan, mounted on horseback, rode through the high door of the magnificent temple of St. Sophia and gave orders to slay the thousands who took refuge within its sacred walls. He destroyed every trace of its Christian use; cast out the holy vessels from the sanctuary and chiseled away every sign of the cross which had been carved in its ancient marble. That day the Christian temple became a Moslem mosque. On that day perished an empire which had kept the light of letters burning through all the night of the Dark Ages. Prostrate before the Turks lay the high hopes of Greek ascendency. Thence rose the Ottoman Empire.

At that hour was born in the hearts of the Greeks a resolve which has endured during the centuries, that the cross should yet fly above the crescent over the dome of St. Sophia and above the minarets of Constantinople. Since that day has the Greek watched the slow decay of the Turkish Empire, with an ear tuned to the click of the death watch. It was this long-inherited ambition which impelled the Greeks to cast off, unhonored, the great statesman who embodied all that was best in Greece, Venizelos, in favor of a king who promised to regain Constantinople for them. The Greeks displayed a desperate willingness to transfer their capital from Athens to Constantinople. The colossal defeat which the Greek armies have just suffered at the hands of the Turks makes that ambition again a dim and far-off possibility.

Consider for a moment the insoluble problem which thrives under the titles of the Near East question, the Turkish question, the eastern question and the position of the Greeks in it, for the Greeks have forced the present issue and put the torch to a conflagration which portends to sweep the world. The Turkish Empire, until it went under the knife at the Peace Conference, ranked with the greatest in the world. Half in Europe, half in Asia, she spanned the vast arch from Bagdad to Belgrade. She was an Asiatic power planted in Europe, a Mohammedan power ruling over millions of Christians, occupying the strategic situation, where two continents touch, where two seas mingle, sitting on the Bosporus holding the gates of Europe and Asia. When Napoleon and Alexander sat down to divide up the world between them Alexander pleaded: "Give or take what you will, but give us Constantinople." Napoleon replied: "Constantinople. Never. That means the rule of the world." Such is the importance of the erstwhile Turkish capital. When a rich man dies there are always plenty of heirs to step in and take possession of his property. The Greeks regard themselves as directly in line. The Armenians consider themselves numerous enough to form a state—but the Greeks and the Armenians hate each other more than they hate the Turks. Russia, Hungary, Serbia would scarce hesitate to take possession of the Ottoman Empire. To whom would go the prize?

No European statesman was wise enough to solve the difficulty. Along came the World War and appeared to settle the matter for all time. The declining Turk was driven out of Europe back into the little province of Angora in Asia Minor. Her empire was dismembered, her rich provinces divided up among her conquerors. France, Greece, Italy all got their shares and England, wise old England, took possession of the key to the Dardanelles, through which pass 12,000 grain ships a year to feed 50,000,000 peoples.

The Greeks, awarded that rare jewel, Smyrna, by the Treaty of Sevres, set about a merciless persecution of the Turks by fire and sword. Suddenly the Turks, harassed and driven, united by adversity under the leadership of that bold and astute man, Mustapha Kemal Pasha, turned upon the Greeks, scattered them to the winds and advanced to within striking distance of Constantinople, which they will undoubtedly attack, unless it is restored to them peaceably by the powers. And the powers are at this moment offering an exceedingly attentive ear to the Turkish proposals. England will compromise, if only the straits be kept neutral. Italy and France have already withdrawn their flags.

The Greeks have bungled their mandate; they have restored the Turk to Europe. Greek ambitions must take the direct consequences. The long-coveted inheritance of the Sick Man of Europe appears to have slipped through Hellenic fingers, never to be recovered.

THE BOGY MAN

Under the significant title of "The Bogy Man of the Bosporus" the Century Magazine publishes, in its current number, an avowedly open-minded article on the Turks, written by an American correspondent in Constantinople. It purports to be the first fair hearing which the Turks have yet had in the columns of an American journal and uncovers that long-shrouded thing, the Turkish point of view.

"The Turk, when he is allowed to talk, is as eloquent on the subject of his grievance against the Armenian and the Greek as the Armenian and the Greek are eloquent about their wrongs. Every Turk is not an assassin nor every Armenian a saint or a corpse. Why," asks the writer, "was the report of the commission of investigation of the Greek occupation of Smyrna suppressed? Why has no one blamed the Greeks for atrocities committed against the Turks in that occupation? Why does everyone write of Armenian refugees and never mention 70,000 Turkish refugees in Constantinople?

"Smyrna is the sorest of tender Turkish spots. The Turk maintains that atrocities were committed there by the Greeks under the very eyes of the Allied battleships and that the Allies, well aware of this, did not lift a voice in protest nor raise a hand in protection."

Since that article was written, however, the Turks have retaliated with such ferocity that the Greeks are broken and scattered and the once beautiful Smyrna is a heap of smoking ashes.

"The Turk maintains that the Armenian stayed at home during all the years of war and reaped his harvests, while the Turk went out to fight and die. The British policy," according to the correspondent, "has been a series of blunders since 1914, when Turkey was precipitated into the World War on the side of Germany by an order to British-Indian troops to invade Turkish territory. While the Allies have been quarreling over the white meat and the dark, a handful of Nationalist Turks have molded the Turkish people into a determined unit." And further: "It was simple enough to put the Greeks in Smyrna, but getting them out is another question." It may now be stated, ironically, that the Turks themselves have solved that problem for England.

A young Turkish editor has attributed the growth of the National movement to British blundering. "If England had been humane and fair," he says, "Turkey would be lost as a nation. England's mistakes have given us unity and action. The occupation of Smyrna was a part of the plan to destroy Turkey."

The Turkish Crown Prince told the writer that "No one has lost as we have lost, nothing is left of us but a little bit of Asia Minor. Surely we have a right to that. We have a right to live." Excerpts from the conversation of the Crown Prince reveal the Turkish trend of thought. "Our enemies are Curzon and Lloyd George. They are blind men. They will not see the truth. We have a great desire to be friends with England if she will permit it, but what are we to do? Our capital is occupied; our power is in Angora." And then he sounds the menace, "Any attempt to occupy Constantinople permanently would bring about a holy war, calling the Mussulmans of every land to the defense of the sacred capital."

The writer further notes that, though the Turks think America unfair in never giving their people a fair hearing, they are far more kindly disposed to America than to any other foreign power.

Since the "Bogy Man of the Bosporus" was written the Bogy Man has materialized into definite shape and appearance. But a few weeks ago the Turk was pleading for the very right of existence and now we see him dominant in Asia Minor and marching 450,000 strong on his way to retake the "Holy City." It is England who now fears for her safety, who is assembling her forces, feeling out her alliances, working her munitions factories twenty-four hours a day, preparing to stop the advance. Whether or not the Bogy Man is saying "Boo" will be proven shortly.

THE DANGER OF THE BLOC SYSTEM

The announcement that Samuel Gompers will stump the country on behalf of a political Labor-Union party, the elected members of which are to form another "bloc" in Congress, opens up nightmare visions of the future of government in this country.

Ostensibly "nonpartisan," any such party is obviously formed for purely selfish ends. Not the best interests of the country as a whole, but always the best interests of the particular bloc represented, will inevitably sway its judgments.

Whether it is a farmers' bloc or a motion-picture bloc or a business man's bloc or a woman's bloc or any other sort of a bloc, no matter how loudly they may assert their nonpartisan ethics, such groups of people are going to consider all legislation purely upon the merits of what their particular clique will get out of it.

"Blocs," as has been seen in European countries, stand ready to vote with any party or any group which will undertake to vote for some measure of theirs. You scratch our back and we will scratch yours. Nonpartisan means any sort of partisanship that will buy reciprocal support. It has no relation whatever to unselfish patriotism, the greatest good for the greatest number. It means nothing but a salable loyalty to be transferred to the best bidder for value received.

This was the condition in the British Parliament when the Irish Nationalist representatives swung their votes to Liberals or Conservatives at will for the wrecking of any administration which opposed their own cherished Irish dreams. Many a British administration has gone down to defeat for no other cause. The Irish question being what it was, this condition was unavoidable, but in this country such a situation is unthinkable among our own peoples. And the Irish were at least frank in their attitude, they never claimed "nonpartisanship."

But imagine the conduct of our country with several such blocs all vying with one another to subvert the administration, to terrorize it into measures for purely selfish interests, under the most refined "public-be-damned" principles. In self-defense every trade and profession and group would be trying to form aggressive blocs to protect and advance their special interests, every group for itself and the devil take the hindmost. What manner of stability and responsibility could any administration attain under such conditions?

It is this condition which is creating such an unspeakable situation in Italy today, with its confusion of selfish blocs, each intent upon winning support for its own class measures, conceding support only for support, opposing any and every measure which does not bear directly upon the particular bloc and the political advantages it aspires to.

If Samuel Gompers and labor-unionism succeed in forming any such political bloc in Congress there won't be any patriotic nonpartisanship about it. It will be for labor-unionism and only for labor-unionism. Any measures it supports for any other group will be paid for by the support of that group for some labor-union measure.

With one or two of such blocs in Congress a condition will be created under which no responsible administration can function. But, unlike the British system, our administrations cannot "go to the country" in the face of defeat, and the nation would simply have to endure such a corroding and stultifying situation until the end of each Presidential term.

In fact, the whole bloc idea is utterly pernicious and cannot be too ardently opposed, whether it be Labor Unionism, Farmers, Women, or any other selfishly inspired group.

THE NATION'S CONSCIENCE

Philip Kerr might be considered a lucky dog. He can stay at home and pass into the House of Lords, but he prefers now to come to America from England with a message. He is accused by many of being a protagonist for the League of Nations. That is no crime—in fact, it might be said to be an honor, but Kerr denies that he is speaking for the League or any part thereof. He prefers a world communion of thought and understanding. With a spell of fair play over the world there would be no possibility of war. Mr. Kerr does not pose as a spokesman for England, although for years he was the political secretary for Lloyd George. He says that the British Empire cannot long endure in its present form. If the world slips backward into the jaws of war the British Empire will be sundered in its Balkanization. If the progress is toward unity and peace the English empire will be replaced by some greater thing. It is for that greater thing that Kerr comes. The empire will yield to something worse or it will yield to something better. It will not continue indefinitely as it is. Unity of mind and purpose on the part of the English-speaking peoples would help to stabilize things. National selfishness that extends to injustice must be guarded against. It was a slow process, but the nations of the earth are gradually beginning to realize that America is not nationally selfish. We have a national conscience that would not consent to a manifest wrong against another country. If that is understood it will improve the position of this nation with the peoples of other lands. If we can keep our national conscience white and clean it will in time have a marked effect in shining up the rest of the world.

MAID TO ORDER

At the convention of the American Chemical Society it was promised that chemicals will have a great deal more to do in the matter of beautifying our women in the immediate future than they have had in the past.

The flapper of a few seasons hence may be a synthetic one. She may be a laboratory product. Her gown may be made from wood pulp. At that, it will be lustrous, rustling and shimmery. It will be possible to duplicate any fabrics now known and even add to their beauty. The shoes may then be made from a chemical formula that improves on leather and still enjoys its staying qualities.

Whether skirts are long or short will make no difference. The materials will come in general patterns or individual designs. It may not be necessary to use a needle. The chemist can create the costume as if it were done in a mold.

Likewise, the most delicate lace may be made by machinery after the materials have been provided through the genius of the chemist. Many jewels are synthetic and it is promised that the girl of the future will be "maid to order."

The chemist can do wonders and his avenues of effort are constantly widening.

TWO MINUTES OF OPTIMISM

BY HERMAN J. STICH

When to Become Dissatisfied

When the stomach's filled the brain's stilled.

Contentment is a cat-like sort of virtue that dims observant eyes and smothers fertile fancy.

Self-satisfaction is a subtle poison—it sleeps men stupid; it coats mind and muscle with fat; it rots the gristle in the meat.

But for our ordinary, every-day fight for a place in the sun the most of us would remain eternally infants—in mentality, physique and achievement.

Resistance makes men; troubles and struggles are fertilizer of progress.

There are a great many men whose outlooks are now threatening because they preferred a third-rate certainty to a first-rate opportunity.

Civil service ruins almost every good man who braves it; security of tenure and freedom from competition ease itching mind and muscle, mental inactivity dulls the senses, circumscription warps potentiality.

That is one reason why so often talent sleeps in mediocrity, the rut buries much genius, sameness robs saneness.

Our greatest men were and are, for the most part, just ordinary, every-day men except that they would not and do not "let well enough alone."

Always they fought and fight—for something better, bigger, broader.

The imperative time to become very much dissatisfied is when you are very much satisfied—the abyss of failure is choked with the wrecked remains of satisfaction-bound victims.

RIPPLING RHYMES

BUYING JUNK

We spend too much for foolish things,
For things we do not need; for Airedale pups and piston rings, for idle tales to read.
Tired father draws his weekly wage and says to wife and kin, "Since blowing coin is all the rage, come, let us blow it in.
I may be broke when I am gray, like other shiftless skates, but while I live no man can say that I have tightwad traits.
So, now, Miranda, don your lid and, children, come with me; along the village street we'll skid and buy all things we see."
Tired father labors long and hard to earn the helpful scads; through weary days he renders lard or fashions liver pads; through long, long hours he greases pigs for use at county fairs or manufactures oakum wigs like that which grandma wears.
And when he draws his weekly pay, all stained with honest sweat, he should to wife and kindred say, "The bank's the one best bet.
Just now you handed me some hints that you would shopping go, but I must see your plans and prints before a cent you blow.
I give you, wife, a silver dime, the children each a cent; there'll be no carnival of crime, no coin for doodads spent.
In yonder bank I'll place my roll and when we're old, eftsoons, we will not freeze for lack of coal or starve through dearth of prunes."

WALT MASON.

Never Said Damn

Senator Lodge says he knew Col. Roosevelt intimately for thirty years and never heard him say damn or anything of the kind, and we guess if a progressive man could go around with Cabot for thirty years and never cuss he wouldn't under any circumstances whatsoever.—[Columbus State Journal.

WILL CRESSY AND CALIFORNIA

Will Martin Cressy, a noted actor and sketch writer, recently entertained a group of people in Fresno, at the Commercial Club, with a clever essay on California. Our well-advertised cities, climate and fancies in turn are bombarded. No matter how much we love California, we can all appreciate Cressy's survey of our State.

Along about 1840 California really began to advance. A couple of fellows by the name of Lewis and Clark began running cheap excursions out over the Union Pacific Railroad.

The Barbary Coast was made an open port.

Joaquin Miller and Bret Harte began writing poetry about the climate.

But the State did not really get its start until a fellow by the name of Marshall started a gold cure up near Sacramento. Inside a year there were 6,000,000 of gold diggers—of both sexes—working there.

Thus we see that California was discovered by the Spanish, fought for by the Irish, settled by the Yankees—built by the Chinese—owned by the Jews—and run by the native sons.

With the Spanish in the south, the Yankees in the north and tourists all over it, California had a marvelous growth. In fact, it grew so fast that they had to divide it into two parts; Northern and Southern California. And had to place two deserts and a mountain range in between to keep the two parts from fighting.

The capital of the northern part was called San Francisco. That of the southern portion was called Los Angeles.

"San" means "Saint"—"Angeles" means "Angels." But that was quite a long time ago.

San Francisco, including Berkeley, Oakland, Alameda, Richmond, Petaluma, Sausalito, Mill Valley, Alcatraz Island and the Farallones is the largest city on the Coast.

Los Angeles, including all the rest of California, is still larger.

San Francisco is bounded on the north by Alaska, on the east by Utah, on the south by Hollywood, on the west by the Hawaiian Islands and on the top of heaven. That is, by daylight. After dark it has no limits.

The Mount Tamalpais Railroad and the San Francisco City Hall are the two crookedest things in the world.

San Francisco has more restaurants named for dogs than any city in the world.

Seal Rocks and the St. Francis Hotel are renowned for the number of sealskins to be seen there on any afternoon.

The rest of the world dates its time before and after the birth of Christ. San Francisco dates hers before and after the fire.

The name of Los Angeles is Spanish. There are twenty-two ways of pronouncing it, all wrong.

It is inhabited by emigrants from Iowa and New England, tourists, real estate agents and movie actors.

Los Angeles is a seaport—situated eighteen miles from the sea. The only wonder in this is that they did not get it through to the Atlantic. For nothing stops Los Angeles.

They were short on water. So they ran a subway somewhere up into Canada and tapped the Arctic Ocean.

Then they had so much water they did not know what to do with it. And so they annexed another country to use up the water. Owing to these various annexes Los Angeles is now the largest city in point of farm acreage in the world.

One of the greatest assets of Los Angeles, although it is never mentioned by its inhabitants, is its climate. There are two kinds of Los Angeles climate. Perfect and unusual.

Owing to the fact that all Los Angeles dwellers are either rich or hopelessly broke, it is a great city for amusements. Golf, polo, baseball and bringing charges against the Mayor being the most popular.

There are more beautiful women in Los Angeles than any city in the world. But they all come from somewhere else—to go into the pictures.

Hollywood is a suburb of Los Angeles and is called "The City of Happy Homes," this being caused by the fact that husbands and wives there always occupy separate homes.

The imports of the southern cafeteria end of the State are rubes, boobs, hops, malt and actors. Her exports are oranges, films, canceled checks and raisins.

California leads the world in hotels, good roads, diversity of beautiful scenery, wonderful press agents, climate, moving pictures, automobile owners, flowers, hospitalities and local jealousies.

Oh, but I love California. Love it as only a native son of New England can love it. I love its lakes and rills, its mountains and hills, its deserts and seashore. But, best of all, I love its soil. These lots I own in Los Angeles.

I have an attachment for these lots I shall never lose. That is, it does not look now as if I ever would. The man who sold them to me said I could sell them some time at a profit. But he was a poor prophet. I just noticed the other day that the deeds read "To have and to hold."

But the great dream of my life is some time to settle down there in my own little bungalow, on my own little ranch and there, in the golden sunlight and the silvery moonlight of California, dream the hours away, seeing visions of other places and other times. And where can you find more to recall such visions than on a California ranch?

You wake in the morning to the music of a Connecticut alarm clock. You button your Boston garters into your Paris socks, your Baltimore suspenders on to your Duluth overalls—put on your Lynn shoes and your Danbury hat—and you're up for the day.

You sit down to your Grand Rapids table and eat your Hawaiian pineapple, your Quaker oats and your Aunt Jemima flapjacks swimming in New Orleans molasses.

Then you go out and put your Concord (N. H.) harness on to your Missouri mule, hitch it to a Moline (Ill.) plow and plow up a couple of acres of land covered with Ohio mortgages.

At noon you dine on Cincinnati ham, cooked in Chicago lard, on a Detroit stove, burning Wyoming coal.

And then, as the twilight falls, you fill up your Pride of Detroit with Mexican gasoline and dash out to the beach and, while sitting in a Greek restaurant, smoking a Boston-made cigar, you watch a New York girl dance the Memphis shimmy to the music of a New Orleans jazz band.

And then you go home, eat a Mexican tamale, smoke a Turkish cigarette, read a chapter of a Bible printed in London, Eng., say a prayer written in Jerusalem, put on your China silk pajamas, crawl in between your Fall River sheets and fight all night with the fleas—the only native product of your whole damned ranch.

Handicapped

This is an unequal world. Some are born lucky and have to work; others are less fortunate, they are born rich.—[Boston Transcript.

In the Mind of a Woman

"For it is easier to discover a white crow or the print of fishes' feet than to know what is in the mind of a woman."—[L. Adams Beck in Asia.

Meets the Test

A true friend is one who never gives your name to book agents, bond salesmen and insurance solicitors as a possible customer.—[Boston Transcript.

Fortunate by Half

Unlike ancient Gaul, all Nova Scotia is divided into two parts, that which has its winter coal and that which has not.—[Halifax Chronicle.

Extinct

Mrs. Picker: I'm looking for a maid of all work.

Mrs. Kicker: You'll never get that kind; they're all inclined to do only a part of it.—[New York Sun.

Hereditary

Doctor A: Has that rich patient of yours any hereditary trouble?

Doctor B: Yes; I hope to hand his case down to my son.—[Boston Transcript.

Also on His Thirst

"How much will it cost me to go abroad?" asked the man in the steamship office.

"Well," answered the agent, "that depends on whether or not you play cards on the boat."—[Boston Transcript.

Foresighted Man

He: My dear, it's no use for you to look at those hats; I haven't more than a dollar in my pocket.

She: You might have known when we came out that I'd want to buy a few things.

He: I did.—[Boston Transcript.

Country Visitin'

Al Timmons has sold his farm an' has moved over int' Morgan county, where he's farmin' under an assumed name jest t' git rid o' tourin' relatives.—[Abe Martin, in Farm Life.

JAPAN'S MUSIC MANIA

A music mania has descended upon Japan, according to a Japanese journal, which clearly has an editor with an unsympathetic ear. This same editor has a discerning eye, however; for he notices that Germany is supplying most of the instruments which support the "mania." German goods of other kinds, too, traveling to Japan are said to be increasing by leaps and bounds.—[Nation's Business.

A SPECIALIST IN TOOTHACHE

"Where were you yesterday, Jackie Jones?" asked the teacher.

"Please, miss, I had a toothache," answered Jackie.

"Has it stopped?" asked the teacher sympathetically.

"I don't know," said Jackie.

"What do you mean, boy?" remarked the teacher, her suspicions at once aroused. "You don't know if your tooth has stopped aching?"

"No, miss; the dentist kept it."—[London Answers.

Clerical Irony

An old preacher when asked by a young one the best way to teach the Ten Commandments replied: "If your congregation is poor, teach them as commands; if middle class, as requests; and if rich, as recommendations."—[Boston Transcript.

THIS IS THE DAY

The first newspaper printed in America was issued in Boston by Benjamin Harris in 1690. The printer was Richard Pierce. It contained nothing but a synopsis of the various happenings in the colonies, ran no editorials, attacked no person or political party and promulgated no political, religious or social doctrines. Yet it was suppressed by the colonial legislative body as a dangerous innovation after the first numbers had been distributed.

Ethan Allen, the hero of Ticonderoga, was captured by a force of British and Indians near Montreal in the year 1775. He was harshly treated by his captors and sent in irons as a prisoner to England. He remained a prisoner till the spring of 1778, when he was returned to his home in Vermont. He died there in 1789 at the age of 52.

Why not a ... vention of ... a lot of good.

The season of ... chicken and ... our midst.

In Pharaoh's ... folk went down ... baths, and not ...

Is old Damascus ... exercised in front of ... stand in the ...

Three thousand ... have been sent to ... boxes can be used by ... orators.

It strikes us that ... ment announcing ... razor blades is to ... getting dull.

It is now reported ... Lengien, the ... is to marry. ... trouble try ...

Hiking trips by ... Southern California ... ionable, but we ... will not turn down a ... automobile.

The next time ... sees a wife he will ... how to burn all his ... telegrams. We ... proposed ninth wife.

The redoubtable ... been defeated for ... rial nomination to ... The cause of ... vancing in the ...

It the Republicans ... ex-President Wilson to ... ter scoring their ... party majority ... creased in the ...

John B. Elliott ... chairman of the ... ty Committee. ... Democrats enough to ... committee, but ...

The official majority ... C. Moore for ... ator in Los Angeles ... 559 votes. We ... share toward ... son.

Somebody has ... Dempsey ... fights. If Jack ... ey he won't be ... into the shipyards ... war.

Amid the troubles of ... ent day, read up on ... xxiii:20: "Behold, I ... angel before thee to ... the way and to bring ... place which I have ...

During the war ... 000,000 from ... some talk of ... hiring a Los ... in making ... to try to get the ...

During games of ... gland the players ... imagine a ... player in this ... the game for a cup of ... he get away with it ... not.

The attitude of ... Wilson in regard to ... of Jim Reed is ... the subject of ... Will be, by ... Long or otherwise, ... of the Democratic ...

The fact that ... ker are among the ... run hitters in the ... calls the old ... Williams and ... and both now ... up of Bert ... Walker. ... cently.

Now that the ... practically over it ... proper thing to ... to the country. ... to millions of ... ever come a time ... when these ... avoided? It would ... escape might be ...

A machine to ... is the latest. ... nan Doyle ... been, the ... us in on what we ... hibitionists ... must do and the ... tatting what we ... seem that, after ... not been made ...

VARIETY

If pomp and power ... claim,
Would I but ...
With fay and ...
I wonder ...

If I were offered ...
In vanity to ...
And homage, ...
Would I give ...

Of mouldie ...
fays
Dance in the ...
And ...
Where ...

Nor drink from ...
The draught of ...
When to the ...
Allegiance I ...

I wonder if I'd ...
And break the ...
Which gives me ...
wind
And hear the ...

Ah, no, I would ...
Of deathless ...
I would not, ...
One ...

If I were ...
That is the ...
I would ...
web
From ...

Greetin
YOUR personal Gre
mas should be att
lections this season ar
and prices reasonable.
(Main

NE
An
THROUGHOUT
pers to acquire
merchandise of dec
wisdom to purchase

A Sale of
Notion
IS an intensely interestin
fair to all who do home
ing, as well as to profes
dressmakers and modistes
buy in quantities.
The following list merely
at the various notions and
makers' supplies on special
Refer to Saturday's paper
complete details.
Mail Orders filled.

Threads, Needles, Pi
150-yard spools 5c Clark's
N. T. Spool Cotton, d
net .....
5c Mercerized Colored S
Cotton, dozen .....
King's Basting Cotton, d
net .....
35c Twist de Luxe, each ..
20c Geneva Thread .....
15c Kerr's Lustre ...2 for
15c Carlson-Currier 100 -
Silk, dozen ..... $
$1.00 Superior Machine T
dozen for $1
15c Aunt Lydia's Thread ..
10c Sewing Needles ..3 for
10c Sewing Machine Need
three tubes .....
10c to 65c Dressmakers' P
.....45c to
5c Package Pins ...3 for
¼-lb. boxes Dressmakers' P
.....
5c Darning Cotton ...3 for

Cotton, Mercerized and S
Belting
10c Beltings, yard .....
10 yards .....
12c and 15c Beltings .....
10 yards .....
20c Beltings, yard .....
10 yards .....
25c Beltings, yard .....
10 yards .....$2.
30c Beltings, yard .....
10 yards .....$2.
35c to 75c Beltings, yard, 30c
60c; bolts of 10 yards,
.....$2.80 to $5.

Featherbone
5c Chicago Grade Feath
bone, 13c; bolt ...$1.
8c Groograin Featherbo
16½c; bolt .....$1.
(Main Floor)

Attractive
Jewelry
95c
SUCH helps to becomi
costuming as Fanc
bead Chains, graduated an
tassel effects in red, blu
green, lavender, black an
white, amber and white; ea
drops to match, in pearl
amethysts, rhinestones, cry
coils, jade and jets, choice 9
(Main Floor)

PUBLICATIONS RESUME OPERATIONS

MAY JOURNALS SUSPENDED BY ORDERS ARE AGAIN AUTHORIZED

... weekly journals of the Pa... dreadnaughts, publica... which, was suspended by ... Department orders last ... re-enter the ranks of serv... ... this week, it was ... on the flagship Californ... ... All three weeklies ... published ashore at the ex... ... the ships' crews. ... the California Cub, ... Carl Paine as editor; ... Bulletin, long con...

... siders ... the ... journ... ... The ... will a... Chief ... direct ... public ... Capt. ... the a... Navy. ... Offi... Pacific ... their ... ample ... naugh...

Fra... give ... teria" ... lows' ... street.

Greeting Cards

YOUR personal Greeting Cards for Christmas should be attended to now! Our selections this season are particularly attractive, and prices reasonable.

(Main Floor)

Oldest Dry Goods Store in Los Angeles

Coulter Dry Goods Co.

FOUNDED — 1878

Seventh Street at Olive

Best in Dry Goods Since 1878

THIS STORE OPEN ALL DAY SATURDAY

Charge Customers

ALL purchases made by customers with charge accounts, on and after September 23, are placed on October bills, payable in November.

NEW FALL MERCHANDISE

An Irresistible Challenge to Discriminating Shoppers

THROUGHOUT the Store there is everywhere apparent extraordinary opportunities for shoppers to acquire personal and home items of maximum value at minimum prices. New Fall merchandise of decided attractiveness is at its highest interest. Displays are complete. It is wisdom to purchase now, for the greater part of the new season lies ahead.

A Sale of Notions

IS an intensely interesting affair to all who do home sewing, as well as to professional dressmakers and modistes who buy in quantities.

The following list merely hints of the various notions and dressmakers' supplies on special sale.

Refer to Saturday's papers for complete details.

Mail Orders filled.

Threads, Needles, Pins

200-yard spools 5c Clark's O. N. T. Spool Cotton, dozen, spool 54c

Mercerized Colored Spool Cotton, dozen 48c

Basting Cotton, dozen, spool 54c

Twist de Luxe, each...30c

Geneva Thread 17c

Kerr's Lustre ...2 for 25c

Carlson-Currier 100-yard Silk, dozen $1.75

$1.80 Superior Machine Twist, dozen for $10.80

Aunt Lydia's Thread...12c

Sewing Needles ..3 for 24c

Sewing Machine Needles, three tubes 24c

35c to 65c Dressmakers' Pins, ...45c to 59c

Package Pins ...3 for 12c

Paper boxes Dressmakers' Pins, ...25c

Darning Cotton....3 for 12c

Tailor, Mercerized and Silk Belting

Belting, yard 8c

10 yards 75c

Good 15c Beltings.....10c

10 yards 95c

Belting, yard 17c

10 yards $1.65

Belting, yard 22c

10 yards $2.00

Belting, yard 27c

10 yards $2.65

50c to 75c Beltings, yard, 30c to 65c; bolts of 10 yards, ...$2.80 to $5.50

Featherbone

Chicago Grade Featherbone, 12c; bolt $1.55

Grosgrain Featherbone, 16½c; bolt $1.95

(Main Floor)

Attractive Jewelry 95c

SUCH helps to becoming grooming as Fancy Chains, graduated and small effects in red, blue, green, lavender, black and topaz, amber and white; earrings to match, in pearls, imitation opals, rhinestones, crystals, jade and jets, choice 95c

(Main Floor)

Home Sewing Week

Finds the Store Laden with Interesting New Fabrics and Other Dressmaking Aids

AND now a woman's fancy firmly turns toward home sewing. Here in the Store everything conspires to cement this determination. Exquisite brocaded silks suggest an evening frock for Winter dances and dinners, a dashing oriental silk, an overblouse, a woolly piece of camel's hair, a fascinating coat for little sister.

FALL SILKS
Gifted With Novelty

FROM the shimmering new crepe satins and other new crepe weaves, to lustrous Jacquards, supple brocades in velvet, satin or chiffon or striking metal brocades, to the new French fabrics, matelassee, and striking pieces of oriental inspiration, Silks strongly accent novelty and charm.

NEW WOOLENS
Stress Pile Fabrics

NEW pile fabrics, lustrous, supple, glowing with such hues as Genoese, vatican or new woodbrown shades are named ardenna, marleen or preciosa. They were plainly created with luxuriously fur-trimmed wraps and suits in mind. Dashing novelty eponges, prunellas, mannish mixtures, camel's hair and twills are here.

COTTONS
Include Gay New Prints

NEW Fall Cottons—prints, voiles, ginghams, suggest attractive house frocks or children's apparel. Gay new prints with Persian designs are exceptionally effective, and with but little trimming and a simple pattern, they will achieve very smart garments.

TRIMMINGS
Were Never So Beautiful

MANY a woman will build her frock around the Trimmings, so beautiful are metallic laces or beaded bandings for evening gowns, oriental bandings for blouses or the afternoon frock, smart new braids for street costumes, and a wealth of new girdle arrangements that accent striking flower novelties.

FOR LINGERIE
Supple Silks and Cottons

TO fashion new Lingerie out of the delectable new silks—the sheer white and flesh colored batistes and voiles, some cross-barred or plaided in effect, is surely a winsome task. Rose-colored crepe de chine, radium satin and tricot are here in an especially large selection.

Corset Values

FOR your immediate acquaintance with the enlarged and improved Corset Section, we offer:

From Regular Stock

Some extremely exceptional corsets, in front or back lace, pink brocades, batistes and coutils.

Three Lots

No. 1, Values $3.50, for...$1.98 (Sizes 20 to 30)

No. 2, Values to $5.00, for $2.98 (Sizes 20 to 32)

No. 3, Values to $7.50, for $3.98 (Sizes 20 to 35)

Sanitary Belts, special, 25c and 50c.

(Fourth Floor)

For Our Patrons' Convenience and Comfort

EVER alert to providing for our patrons everything possible in the way of convenience, Coulter's announce today the

Removal of Negligee, House Dresses, Lingerie and Corset Sections to the Fourth Floor

Here, greatly enlarged quarters and better light, together with a degree of privacy hitherto impossible, are at the command of women selecting these intimate garments.

You will enjoy simply looking about, even if you do not expect to purchase, we know.

(Fourth Floor)

Corduroy Robes, $3

AS an introductory feature for the new home of Negligees and Robes on the Fourth Floor, comes this attractive offer.

Robes of soft, colorful corduroys, in breakfast coat and straight models, (unlined) will be offered on Monday only, at this very special price; shown in fuchsia; wistaria, Copen, purple, American Beauty, $3

(Fourth Floor)

Beautiful Silk Nightgowns, $5.95

ANOTHER introductory offering—gowns that you would never dream of securing for so little! Made of extra heavy crepe de chine, beautifully lace-trimmed yokes—really, the finest we have ever seen offered at anything like so small a price as that in force on Monday only, of.....$5.95

(Fourth Floor)

Morning and House Dresses $3.95

AN opportunity to secure these exceptionally fine gingham house dresses came to us, and we pass them along to you, as a Monday value and an inducement to see the new Fourth Floor Section.

Dresses smart and practical, in various gingham colorings; Monday.....$3.95

(Fourth Floor)

Futurist Athletic Underwear, $1.65

THE comfort garment for women—these athletic suits are offered in a specialized group for Monday; made of fine nainsooks and voiles, in button and step-in models.

If you have never worn them you have a revelation of underwear comfort and convenience coming to you.

Priced for Monday only, at.....$1.65

(Fourth Floor)

The Vogue for Black this Fall

APPEARS strongly in evidence both in materials for suits and gowns, and particularly in coatings.

In no previous season have we shown such an assortment of black coatings in all weaves, as in this; and it is noteworthy of comment that prices are extremely low; some of these which follow are special:

54-inch Black Velour Coatings.....$4.95

54-inch Black Seal Cloth Coatings.....$8.50

54-inch Black Panvelaine Coatings.....$8.50

54-inch Black Marvella Coatings.....$13.50

54-inch Black Heliosa Coatings.....$16.50

54-inch Black Bolivia Coatings.....$7.50

54-inch Black Veldyne Coatings.....$8.00

54-inch Black Fashona Coatings.....$12.00

54-inch Black Preciosa Coatings.....$13.00

54-inch Black Duvetyn Coatings.....$17.50

All for coats and wraps of distinction.

(Second Floor)

PUBLICATIONS
OPERATIONS

ASKS INFORMATION OF BOY IN MEXICO

LONG BEACH WOMAN FEARFUL THAT PRISONER HELD BY BANDITS IS HER SON

By a "Times" Staff Correspondent
[EXCLUSIVE DISPATCH.]

LONG BEACH, Sept. 24.—Mrs. May Sullivan of 237½ Olive street, this city, has asked the aid of local and Federal authorities to determine whether or not her son, Niles E. Sullivan, was one of the three Americans reported yesterday as having been captured by Mexican bandits near Tuxpam.

The young man is reported to have left Houston, Tex., for the vicinity of Tuxpam, last February. He is said to have entered the employ of an American oil company. Late advices show he reached his destination and Mrs. Sullivan told local authorities today that she fears he is one of the trio of Americans being held by bandits for ransom. Mexican Federal troops are said to be in pursuit of the bandits.

SAILORS SEE RACE

California's Crew Easily Wins Rowing Match

Eight thousand men of the Pacific Fleet yesterday afternoon watched the champion raceboat crew of the superdreadnaught California completely outclass the Tennessee's twelve crack oarsmen in a special three-mile race at Los Angeles Harbor.

"Bugs" Huckaby's crew had the men from the Rebel Ship taking their wake from the drop of the flag and finished six full boatlengths ahead.

A fund said to total more than $15,000 went to the California men as a result of their victory.

DISCUSS AMENDMENTS

Pasadena Open Forum to Instruct Voters on Proposed Changes

Pasadena will tonight inaugurate a weekly open forum at the Raymond Temple on Walnut street, opposite the public library. Voters will be instructed by speakers on the significance of proposed constitutional amendments.

Tonight at 7:30 o'clock Harold Landreth and Dan J. O'Leary, commander and adjutant, respectively, of Pasadena Post, American Legion, and Dr. Franklin Mather will discuss six of the amendments to be voted on.

Los Angeles speakers have been invited to later meetings.

EXPLAINS TREATMENT OF AQUEDUCT WATER

The treatment of Los Angeles Aqueduct waters will be described in an illustrated lecture to be given on the evening of October 10 by Dr. Carl Wilson before the Synchronous Club at 255 South Hill street.

Newly elected officers of the club, which is composed of Los Angeles electrical men, were announced yesterday. They are as follows: President E. B. Pinson; vice-president, J. G. Moojen; secretary, H. D. Easterbrook; treasurer, J. E. Glenn; sergeants-at-arms, N. B. Hinson and Vernon Brown.

CRISWELL TO SPEAK AT ELECTRIC CLUB

Ralph Criswell, president of the City Council and acting Mayor, will be the principal speaker at the Electric Club luncheon to be held at noon today in the ballroom of the Hotel Alexandria. He will address the club on "Charter Changes in the Election of the City Council."

Mr. V. Kersey, director of part-time education in the city schools and principal of Polytechnic Evening High School, will speak on "Education in Business." Miss Fritze Fern of Hollywood will read an essay on "Industries of California." K. E. Van Kuran will preside.

Good Forgetery

Professor (after an hour's reflection): Ah, now I remember. I haven't mislaid my new umbrella anywhere, for I haven't bought it yet!—[Fliegende Blaetter, Munich.

Rebekahs to Dance

Fraternity Rebekah Lodge will give a dance and "jitney cafeteria" this evening in Odd Fellows' Hall, 232½ South Main street.

ASSOCIATED PRESS DISPATCHES

considered the best ship's paper in the Navy, and the Idaho Yarn, live journal of events on the dreadnaught Idaho.

The Mississippi Bulletin this year will again be under the direction of Chief Printer Logan E. Ruggles, in direct charge of Navy recruiting publicity during the war under Capts. O. Porter Jackson and the author of several books on the Navy.

Other units of the fleet are expected to resume publication of their weeklies as a result of the example set by the three dreadnaughts.

People and Their Troubles

DOROTHY DIX TALKS

Girl Babies Drug on Market

BY DOROTHY DIX

One of the most curious things in the world is that when people are going to have a child of their own they almost invariably importune the stork to bring them a boy baby, yet if they are going to adopt a child they nearly always choose a girl baby.

Orphan asylum officials tell you that they have a never-ending demand for female infants, while scarcely anybody is willing to take as a gift the male of the species. Yet in the family circle where people's babies are wished on them instead of their having a chance to choose the kind of a one they want boy babies are universally regarded as a valuable family asset, while girl babies are always below par and generally below M. A. in public estimation.

Of course, it is easy to see why boys should be in demand in Europe, where there are titles to be inherited and great names to be perpetuated and where a dot has to be thrown in, like a chromo with a pound of tea, with a girl, to get her married at all.

In America, where all babies are born free, and are equally entitled to get out and support the family, there seems no reason for this invidious class distinction.

Nobody will deny that it exists, however. When the first baby turns out to be a girl, instead of the expected boy, the good wishes offered her parents are polite, but without effusion, but everybody gushes over a bouncing baby boy.

Now, regarded as babies, it would seem to the dispassionate observer that there was no choice. Both are mere wobbly masses of muslin and lace in which only a parent's inspired gaze can distinguish a difference. Both are leather-lunged, and when a girl baby goes after high C in the stilly watches of the night, she can fetch it with the same unerring precision, and murder sleep with it as effectually as any boy baby.

Moreover, both are equally valuable as training parents for papa when he qualifies in the long-distance nocturnal walking match. Both prove that the art of oratory is not a lost art by saying "Goo" in a way that the mendacious parents translate into bursts of eloquence, and both achieve the unparalleled feat of cutting a first tooth that the satellites around the cradle regard as the most beautiful and rare object of virtue in the world.

Of course, it will be urged that the chief pleasure to be derived from a baby is the pleasure of the imagination, and the stimulus it gives to fancy. All the great romancers and liars have been parents. The cruel world may see nothing remarkable about a wobbly, moon-faced little creature, but its father and mother can detect genius in a countenance with no more expression in it than a saucer of breakfast food; they behold intellect stamped upon the noble forehead that is so broad that it runs to the back of the hairless head; they marvel at the logical faculty, so fully developed in one so young, that leads it to cry when it is hungry, and when the little face gets as red as a boiled lobster and the little hands beat the air in impotent rage, they are filled with admiration of its precocity at knowing how to howl for the things it wants.

The chief wonder, however, to every parent is that his own baby should be so different from every other baby.

But, granting all this, why doesn't a girl baby offer just as much field for the disporting of her parents' imagination as the boy does? Indeed, one might almost say that she should be a preferred risk, as she has two chances at a career to her brother's one. She may either be something herself, or marry a man who is somebody. A girl is just as liable to marry a president, or a trust magnate, as a boy is to become one.

Another advantage in girl babies is that they stay babies longer, and take naturally to being dressed up and shown off. From the start a girl recognizes that curl papers, and acting pretty in company are her predestined lot in life, but the boy who doesn't rebel against bobbed hair, and who doesn't behave himself in a manner to bring shame and disgrace upon his family when he is being exhibited to guests, ought to be taken out and chloroformed for the benefit of the human race.

Later on in life, it is still incontestably true that the girls are a greater comfort to their parents than boys. Except in very rare moments, no weeping mother sits up nights to open the door to a prodigal daughter. It is the girls who stay at home and bear the old people company when the boys have gone away. In poor families it is the girls who work and bring all of their wages home for the general support of the family, while the sons are spending their earnings out with the boys; and at the last, it is the married daughters, not the son, who usually shelters and supports her father and mother in their old age.

As a matter of fact, from the time a boy begins life in the dairy business, until he ends it watering stock in Wall Street, he is generally a good deal of a disappointment to his parents, and the only time they get much of his society is while he is in the cradle. By the time they get through nursing him with the measles, patching his trousers, paying his college debts and harvesting his wild oats, they have to begin putting up with his wife, and the race is run.

Yet, for all that, except for the sake of variety in a family, nobody wants a girl baby.

LETTERS TO THE TIMES.

The Turkish Problem

LOS ANGELES, Sept. 21.—[To the Editor of The Times:] I have had the occasion to read several editorials in your paper lately regarding the recent crisis in the Near East. These articles would lead one to believe that the Allies, representing Christianity on the one hand, stand united against the forces of Mustapha Kemal, whose military successes may unite a united Islamic movement. You even call upon Germany to side with her late enemies in the cause of Christianity, and perhaps she will then be permitted to take her place among the nations of the world. The issue is clear. It is to be Christian vs. Mohammedan.

However, I do not agree with this attitude. I feel that it is provocative to a religious war, potentially far more fanatical, and far more terrible than the great war. Religious intolerance is a noxious plant, whose roots go so deep that even in this liberal day, it is still undestroyed. Your editorials go far to reanimate this dread weed among your readers and you seem to be unwilling to give all the facts of the case.

Probably that which is most conducive to unrest in the Near East, has been the discovery and development of oil lands. Britain and France, jealous of each other's material gains, stand arrayed against each other, diplomatically. Instead of these two confessedly Christian countries standing shoulder to shoulder against the followers of the Crescent, the reverse appears to be the case.

From Greek dispatches, France has been accused of aiding the Turks with armaments. I quote from the Living Age: the following, "The French . . have sent field artillery, machine guns, airplanes and aviation instructors to Mustapha Kemal at Angora." What have we here? A Christian country aiding the heathen Turk? Here surely is no religious war at present? It is only the outcropping of greed, hatred, and political aspirations. I agree that it is filled with the portents of a religious war, in which our Christian God-fearing and oil-seeking nations will have to withstand the united Musulmans, at last forgetful in the blind fury of fanatical warfare of former intrigues and political promises.

Your editorials tend to provoke sympathy toward the Christian sufferers recently ravished by the Turks in the last drive on Smyrna. Any attempt which will put before the public the horrors attending any war cannot help but be conducive to thought; however, I must decry any attempt to place all the blame for the suffering produced upon the Turkish army. May I quote from another dispatch: "It is feared the Turks may take reprisals against the Christian population for the action of the Greek army in burning scores of Turkish villages on its advance toward Angora."

Thus, at present, there are at least some who see in the present imbroglio a continuation of the selfish dominance of larger powers over more helpless peoples. That the present crisis is pregnant with all the possibilities of ferocious warfare, is indisputable, but surely the cause cannot be attributed to the Mohammedans alone, as our Christian countries are doing more than their share in bringing trouble about in their insatiable desire for more and more power.

SIDNEY DAVIS.

The Bonus Veto

LOS ANGELES, Sept. 20.—[To the Editor of The Times:] Let us see, in part, if the reasoning as set forth in the President's veto message on the bonus measure consistent with past and prospective legislation that has and will be enacted.

The bonus, it is so stated, is "a perversion of public funds." As a premise concede that there were no ex-service men who at the expiration of their service found themselves as a result of lending their lives and time financially in a better situation than just prior to the time of enlistment. Do not say that we were better paid than any of the Allied soldiers. We were, but likewise our expenditures such as insurance, allotments, toilet articles, tobacco, laundry, hospital fees and an occasional change from the Army ration cost more in a like proportion. Some men of my acquaintance had as high as $3 and $4 left after the above. Also in this connection do not tell us about the generosity of the insurance feature. We paid for it at the regular rates that prevailed for such insurance and this at a time when the men in the munition factories, railroads and shipyards were being protected at no expense to themselves by compensation insurance which prevails in every State in the Union. If then compensation for the ex-service men is "a perversion of public funds," how is the annual billion-dollar interest now paid to those who only offered dollars justified? How was the guaranteed war-time price on wheat warranted? How is the unknown amount, presumably from a half to a full billion, granted the railroads for so-called war losses to be upheld? What about the war cost-plus contracts? So on ad infinitum. What about the subsidies now about to be saddled on us, the ship subsidy and a tariff higher than in all tariff history before? Do not these "mean increased taxation?" Other than the tariff is there not "the failure of Congress to provide a means of financing" in except the "general revenues?"

Is it better to hold out to the man only the prospect of an old age pension (charity) as so intimated in the message than to subsidize the man to that end that he may become self-sustaining through the features of the act, land aid, education, or the cash to help embark on a small business venture?

We are told that this would be legislation for a "class." It means a distribution of approximately $4,000,000,000 among 5,000,000 of our population of 110,000,000. With the Secretary of the Treasury please inform us into how many hands the interest in the war debt ultimately to amount to $12,000,000,000 now goes. Aye, he will find the number of these bondholders less by far than the number of ex-service men. It will be said that in these instances there is a beneficial reaction for all people by these measures, granted, so would have good reactions resulted from the "bonus legislation."

My vision is limited, my reasoning, maybe wrong, the compensation may not be justified, but how then from the same viewpoint for all is the rest to be considered right and this one measure wrong?

C. J. TURNER.

Antivivisectionist Speaks

GLENDALE, Aug. 30.—[To the Editor of The Times:] Were your letter, Alice McCann, not an expression of a tragic attitude, it would furnish amusement for a majority of your readers.

You say we antivivisectionists know nothing about vivisection; that we have never been in a vivisection room; that all our "facts" are stories told to us by people of "over-stimulated imaginations." We do not need to visit the vivisection-hells. Some of the evidence comes to us. Call upon Miss H. H. Jacobs, 2908 Roosevelt street., Kansas City, Kan. She will show to you a dog, "Mike," which was almost cut to shreds, bearing fourteen wounds made by a surgeon's knife. In some way he was rescued, and was nursed by gentle hands, back from death's door in the torture-trough.

We have the testimony of the vivisectors themselves, printed as "scientific data" in their own magazines. We have the affidavits of those who have been eyewitnesses. An affidavit is hardly the product of one's imagination. We have the exposures given by some of our own members, physicians themselves, fearless, humane, progressive, free from politics, graft and commercialism; honest enough to admit the utter futility of these atrocious, hellish outrages against our fellow creatures.

Pray tell us, Alice McCann, what vivisection-hells have you visited to gather your first-hand knowledge? What torture-troughs have you stood over? Tell us what vivisectors have thrown open for your inspection their worse than Spanish-Inquisition chambers. Perhaps you visited the laboratory of a sanatorium run by a certain religious sect not far from Los Angeles, or that of our State Medical School. Maybe you were piloted through the sacred precincts of the Rockefeller Institute. By chance you may have journeyed to Geneva, Switzerland, and there was ushered into the animal purgatory founded by $100,000 of Red Cross money.

Or have you merely swallowed the mendacious soothing-syrup of the M. D. butchers, and then, pharisaically set yourself up as a censor of your seniors, a body of women and men who, personally, have nothing to gain, but who are endeavoring to and who will stop the hideous practices now carried on behind the "closed door."

You bring out the old, box-office stuff that it is better to experiment upon a dozen dogs than upon one child. You are, indeed, callow if you still possess the delusion that the experiments of vivisectors stop with the animals! We would like to show to you "a report upon the thousand tuberculin tests in young children" published in Archives of Pediatrics.

With calm assurance you say that the animals do not suffer at all. You contradict the vivisectors themselves. They do not deny the suffering, but say, "The test of some experiments is the pain they cause." Rest assured they do not waste much money on anaesthetics. Straps and thumb-screws are cheaper. Callisection, indeed!

Alice McCann! Put your ear to the ground! Can you not hear that ominous sound? It is the crying and the moaning of thousands upon thousands of agonizing creatures, it is the pad, pad of millions of weary little feet! That sound is growing in volume—it is drawing nearer and nearer. The heavy throb of its anguished rhythm shall beat upon the ears of those who sleep. The whole world shall awaken and cry, "Vivisection shall be no more!"

M. GERTRUDE KNOX.

Questions Answered

[Any reader can get the answer to any question by writing the Los Angeles Times Information Bureau, Frederic J. Haskin, Director, Washington, D. C. This offer applies strictly to information. The bureau can not give advice on legal medical and financial matters. It does not attempt to settle domestic troubles, nor to undertake exhaustive research on any subject. Write your question plainly and briefly. Give full name and address and inclose 2 cents in stamps for return postage. All replies are sent direct to the Inquirer.]

Question: Are vessels required to sound foghorns? F. L.

Answer: In fog, mist or falling snow, steamers under way must sound blasts of four to six seconds' duration at intervals not to exceed two minutes when at sea. On inland waters the foghorn must sound once a minute. Should the steamer stop, she must sound two such blasts about a second apart. Sailing vessels when under way sound one blast each minute when on the starboard tack, two blasts when on port tack, and three blasts when the wind is abaft the beam. Vessels at anchor ring the bell for about five seconds once a minute.

Q.: Is there more than one dead letter office? E. V. L.

A.: Besides the office in Washington, D.C., there are dead letter offices in New York City, Chicago, San Francisco, Honolulu and San Juan.

Q.: Can street car, engine and steam roller wheels be made out of papier mache and, if this is possible, is it done? M. E. R.

A.: The Bureau of Standards says that the only case it knows of where wheels of this class are made is in Pullman cars. Pullman car wheels have been made very successfully by glueing together a large number of plates of cardboard with two outside plates of thin metal surrounded by steel tires.

Q.: How can fruit juice be kept from spoiling? W. M. J.

A.: Fruit juice held at freezing temperature of 0 deg. Fahr. to 10 deg. Fahr. retains its fresh fruit flavor and color, while fruit juice kept at 32 deg. Fahr. will become moldy and ferment. The flavor and color is better than that of fruit juice kept at room heat preserved by pasteurization.

Q.: Did the soldiers beguile the tedium of the winter at Valley Forge by gambling and card playing? C. R. S.

A.: Gambling games were not allowed and even playing cards were not permitted at Valley Forge.

Q.: Has Pennsylvania ratified the Prohibition Amendment? E. H. L.

A.: Pennsylvania has not yet ratified the Eighteenth Amendment to the Constitution.

Q.: What German paper is offering a prize for distance flight in a motorless airplane? G. C. A.

A.: The Berlin Tageblatt has offered 100,000 marks to the German pilot making the longest distance flight in a German plane before September 1st next. At the present rate of exchange the prize would not interest outsiders, even if they were eligible.

Q.: How many kinds of dogs are there? J. G.

A.: The American Kennel Club recognizes sixty-eight breeds besides eleven that are classed as foreign dogs.

Q.: What is meant by "fall line?" J. E. B.

A.: The fall line is the boundary between the Atlantic Coastal Plain and the Piedmont Belt to the west, which is marked by falls or rapids in most of the streams, due to the fact that the rivers can cut more rapidly in the soft unconsolidated rock of the Coastal Plain than in the hard crystalline rocks of the adjacent regions. In early days the falls marked the head of navigation for the coastwise trade, and power is developed along the fall line, to which is ascribed the location of many cities, among them being Washington, Richmond, Baltimore, Philadelphia, Trenton, Columbia, Macon and Montgomery.

The Days of Real Sport- - - - - - - - - - - - - - -By BRIGGS

[Copyright, 1922, New York Tribune, Inc.]

free from destructive "Sulpho" compounds

How you can save money on gasoline

Cycol is the motor oil free from destructive "sulpho" compounds. These are removed by the new Hexeon process used only by us. Cycol does not thin out nor break down rapidly under engine heat. It retains its "body" and maintains an "oil-tight" piston seal.

This prevents power loss and leakage of gases into the crankcase. The direct result is a saving in gasoline. It is also the conclusive proof of the high lubricating value of Cycol. Flush your crankcase and refill with Cycol.

CYCOL MOTOR OIL

ASSOCIATED OIL COMPANY

Pacific Electric Building.
Phone Broadway 5264
Los Angeles

The Los Angeles Transfer Co. will you this unpleasant experience

MAIN 249

Get Us Immediately if baggage is ruined your hand or arm and claimed damages

Remember—We charge you nothing our "Checking Direct"

We also allow you 7 DAYS' free are leaving or coming into the city

Los Angeles Transfer

Main Office 634 Main

Phone Main

SPORT NEWS
The Los Angeles Times

MONDAY MORNING, SEPTEMBER 25, 1922.

BATTLING SIKI KNOCKS OUT GEORGES CARPENTIER IN SIXTH ROUND

DUSKY WARRIOR CROWNS IDOL

Thousand Parisians Wildly Excited

Acclaimed as Ring Hero of France

and Judges Rove Over Decision

[EXCLUSIVE DISPATCH.]
[Copr. 1922, Public Ledger.]
Sept. 24.—Battling Siki, ... Senegalese fighter, ... Georges Carpentier ... sixth round of a ... twenty-round contest for ... ship of the French ... dusky warrior to-... national hero of ... and backed Georges, ... to win at two to one. ... of the sixth round he ... nurse, one eye black ... for the day, his lips cut ... and a red gash glar-...

... Frenchmen, ... shouted, waved arms, ... held the negro as ... here, while Francois ... worked feverishly to ... back to life. ... midst of the excite-... declared Siki dis-... tripping Georges and ... Carpentier the winner. ... went wild and hoisted ... works. The judges ... considering that the ... had without consulting ... that his decision ... Carpentier was null ... victory to Siki. Carp ... referred as "having ... the combat." ... scrap between the ref-... three judges was al-... on the ring fight. ... opened with Carp and ... to the middle of the ... ring. Carp, shot in an ... that hit his head cov-... worked to force him ... guard. Georges, who ... contract covering the ... extremely amused. ... round they ex-... to the face between ... gained confidence ... showed little judgment ... to his hitting. ... the start of round ... dropped Siki with ... The negro stayed ... count of five. Jump-... let he smacked Carp ... a right that floored ... Georges was up at ... time. ... fourth round Siki began ... He planted ... rights to the face. ... one out of the mess ... cut and bleeding. ... and Siki shot over a ... Georges's right ... into his stomach. Carp ... to the floor. ... had Siki leading in ... He dived in head first, ... on the ropes. They ... it and the referee ... a disqualify both men ... with their heads. ... landed blindly at Siki in ... of the sixth and final ... beat the rush head on. ... to the floor, the ref-... to count. ... stood on the canvas ... a minute, however, be-... finally swarmed ... and carried him to ...

*Professional.

HOPPE IS TEACHING PATRONS TO PLAY

[EXCLUSIVE DISPATCH.]

NEW YORK, Sept. 24.—One of the features of Hoppe's new billiard room in New York City is that every morning until noon, Hoppe and Charles Peterson, the fancy shot expert who is associated with him, will give instruction in billiards to patrons without charge. This means they will answer questions and demonstrate shots when asked to by players.

ONLY FOUR PLAYERS MAKE 3000 SWATS

[EXCLUSIVE DISPATCH.]

CHICAGO, Sept. 24.—Only four baseball players in the forty-seven years of the Major League baseball history have succeeded in making 3000 hits during their respective careers. They are Hans Wagner the famous Pirate shortstop who leads with 3430, Cobb, Lajoie and Cap Anson. Cobb in eighteen years has a record of 3240. Lajoie in twenty-one years got 3236 and Anson in twenty-two years registering 3051.

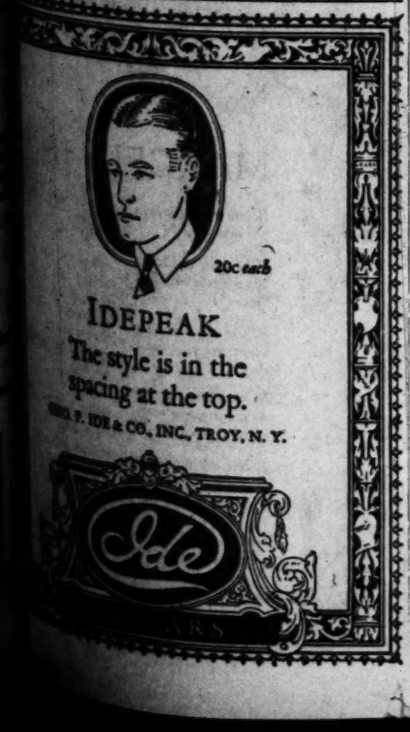

SIXTEEN COP TROPHIES

Success Crowns Opening Shoot of Los Angeles Gun Club at Griffith Park Traps

The opening shoot of the Los Angeles Gun Club at the new Griffith Park traps yesterday was greeted by a large crowd, among which were numbered many stars with the shotgun.

Sheriff Traeger fired the first shot and was not surprised, he said, when he smashed the target. After the official had started the smashing everyone went wild and Bob Bungay, local star, made a perfect score.

The weather was just as it should have been and altogether the first affair was a decided success, according to Secretary Fred Teeple.

AWARDED TROPHIES

A large number of the shooters won trophies and foremost among these were the following:

Bob Bungay, Frank Mellus, H. Pfirmann, Mrs. Greenfield, Mrs. Knight, Miss Leonard, D. L. Reed, Mrs. Creighton, H. Weatherwax, C. J. Hurst, Lou Reed, E. M. Nutting, G. B. Warmath, C. W. Tabler, Homer Smith, J. C. Deagan.

The others who competed in the shoot and their scores follow:

	100x100	Hdcp.	Ddcp.
R. E. Bungay	100x100	47x50	48x50
F. B. Mellus	98x100	44x50	45x50
D. L. Reed	98x100	.....	.....
H. Pfirmann	90x100	44x50	44x50
E. M. Nutting	95x100	47x50	48x50
C. J. Hurst	95x100	.....	.....
Lou Reed	94x100	48x50	48x50
C. W. Tabler	94x100	47x50	42x50
F. O. Long	94x100	43x50	.....
H. Weatherwax	94x100	42x50	.....
Chas. McGgraw	94x100	44x50	45x50
*E. L. Vallean	93x100	40x50	.....
*S. W. Nelson	93x100	40x50	.....
C. F. Rowland	93x100	.....	.....
V. H. Goodman	93x100	.....	.....
N. W. Warman	92x100	48x50	47x50
C. Shriver	92x100	.....	.....
*D. Madison	92x100	43x50	.....
J. R. Mellus	91x100	50x50	37x50
W. C. Casner	91x100	48x50	42x50
Gus Knight	91x100	40x50	44x50
H. E. Bengast	91x100	44x50	.....
O. P. Brady	91x100	39x50	31x50
C. Rass	91x100	44x50	.....
F. Seifert	90x100	43x50	.....
C. Gissell	90x100	40x50	.....
*F. L. Cox	90x100	39x50	.....
W. S. Allen	90x100	39x50	34x50
L. E. Marsh	90x100	40x50	.....
Wm. Brawner	90x100	.....	.....
W. E. Allen	89x100	39x50	.....
Wm. Greenfield	89x100	.....	.....
H. Smith	88x100	41x50	43x50
Mrs. G. Knight	87x100	38x50	39x50
L. F. Bailey	87x100	38x50	27x50
J. R. Martin	84x100	42x50	37x50
J. W. Mask	84x100	39x50	31x50
R. Okono	84x100	38x50	.....
C. H. Peterson	84x100	42x50	.....
J. Allsch	84x100	43x50	.....
J. B. Patterson	84x100	37x50	32x50
J. F. Bergher	82x100	41x50	39x50
J. C. Deaner	82x100	41x50	.....
Miss Leonard	82x100	.....	.....
C. B. Warman	82x100	45x50	.....
E. M. Dutting	81x100	.....	.....
Jack Deagan	80x100	38x50	.....
L. Beer	79x100	.....	.....
Mrs. R. Creighton	69x100	.....	.....
Mrs. Marsh	69x100	.....	.....
Mrs. C. E. Grant	69x 75	.....	.....
Mrs. Hall	68x 75	.....	.....
Wm. Kennedy	68x 75	.....	.....
F. C. Van Gelder	66x 75	.....	.....
F. C. Cressman	64x 80	.....	.....
Dr. E. B. Friend	61x 80	.....	.....
Mrs. Friend	57x 80	.....	.....
Mrs. E. C. Chapman	57x 80	.....	.....
J. T. Mickey	36x 50	.....	.....
R. W. Skinner	19x 25	.....	.....
J. W. McDonald		38x50	.....

*Professional.

WORK SPEEDED UP ON TIJUANA TRACK

Despite the report that the Bassity interests are seeking to have an attachment levied on the Tijuana (Mex.) race track, the work of making ready for the season which is set to be opened November 30, is going ahead without any interruption. This is the situation, according to those who have visited Tijuana within the last few days.

A force of men is busily engaged in improving the track, painting the buildings and in other ways giving the plant a rejuvenated appearance. Without result the Bassity interests have several times sought such an attachment against the Tijuana Jockey Club, the Mexican courts always denying the writs.

JESS WILL SPAR FOR VETERANS

Willard Tenders Services to American Legion at Fresno October 6

Jess Willard has accepted an invitation to appear in a boxing exhibition for Fresno Post No. 4, American Legion on Friday night October 6. Willard will box four rounds with a sparring partner.

When the former champion was apearing in vaudeville in San Francisco two weeks ago, he was approached by a representative of the Frenso Post, and Gene Doyle, representing Willard, promised that as soon as Willard had an open date he would go to Fresno and appear for the Legion boys.

In addition to Jess Willard's appearance there will be a regular boxing show. The proceeds of this show will go toward helping the Legion Post equip a football eleven.

BIG DEMAND

Willard and his representative, geles the day before the show. Gene Doyle, will leave Los An-The former champion will put in the next few weeks sparring exhibitions at boxing shows. He is in big demand now that the general public realizes that he is going to be the man to meet Dempsey when Tex Rickard promotes his next big match at Jersey City. The bout will in all probability be held between April and July 4 of next year.

Willard will keep working along carefully by boxing these exhibitions until the time comes for him to pitch in and do some hard work. He will train like a Trojan and declares he will be in the pink of condition when he meets Dempsey the next time.

SOCCER BODY CUTS OUT SUNDAY PLAY

[EXCLUSIVE DISPATCH.]

NEW YORK, Sept. 24.—Although the London (England) County Council is prepared to permit Sunday soccer football, the football association, the governing body, says "No." As it was in the earliest days of the football association, it is today, and registered players who play Sunday games are liable to a life suspension.

DEMOCRATS TAKE UP THE MANLY ART

Jefferson High is the latest addition to local schools to organize a boxing team. The team will be under the direction of Coaches Costello and Mitchell who will, after the team is will under way develop boxers in every division for school bouts. Prominent among high school lads who will participate in the events are Leslie Patterson, Ray Morgan and Kenny Stottard.

Pasadena Has Bunch of Meteors

Pinky Griffith Gathers Heaviest Team in Years

The upper shot is merely a "caught-in-the-act" view of Carl Mittens, one of the Bulldogs' best bets for the berth of quarterback as he was doing his best to kick the cover off of the pigskin. Coburn, one of last year's letter men, who is on the return list, is holding the ball. The lower gentleman ranks higher. He is the well-known and rightly captain of the Bulldogs, Williard Downs. Downs states that he is to play half and does not believe in yelling down despite his name.

ROMANOFF MEETS "BOOL"

Grapplers to Feature Boxing and Mat Festival Staged by Newsboys Wednesday Night

Bull Montana is polishing his famous tin ears in preparation for his wrestling match with Constantino Romanoff at the Los Angeles Newsboys' Club, 209 Court street, next Wednesday night. Mr. Romanoff has requested that the multitude assemble early, for he intends to demonstrate every one of his thousand holds at the expense of the film idol. Mr. Montana declares one hold is sufficient to flop Romanoff, but that if it will help matters any he will make every one of his thousand faces.

Romanoff is believed to see in Wednesday night's match an opportunity to add to his reputation as a mat artist. He is recognized throughout the country as one of the cleverest big men in the game. The fact that he outweighs "Bull" by twenty pounds or more is not expected to have any material bearing on the result, for the screen star is possessed of abnormal strength.

WILL SHOW OFF RING

Just before the match starts "Bull" will exhibit his three-karat diamond ring and the latest thing in brown derbies. Moreover, he will have his big shiny roadster bathed in cologne water and everyone who attends the show will be given a look and a whiff free of charge.

In addition to the Romanoff-Montana wrestling match, which promises to be a good one on account of the fact that both men are big fellows and willing, Manager Carlos Curtis has scheduled several boxing bouts. In the main listic go Kid Chili will meet Young Joe Rivers, who astounded the crowd at the last show staged two weeks ago when he stood toe to toe with Fidel La Barba for four rounds, slugging on an almost even basis. Although La Barba is considered by many the best "prospect" on the Pacific Coast, he was pressed hard by Rivers.

FOUR-FISTED SCRAP

Johnny Cooper and Battling Red also are expected to put up a four-fisted fight. These scrappers are 120-pounders. Benny Miller and Joe Fox will weigh in at 100 pounds for their argument. One of the featured events is a battle royal.

BULLDOGS HAVE BEEFY GRIDDERS

Coach Griffith Has Hopes of Developing Fast Team

Large Number of Candidates for All Positions

Brothers of Several Stars Try for Berths

Pasadena High School has not been saying much during the last few weeks, but the work which certain members of the student body have been doing is said by the coach to speak for itself.

Pinky Griffith has been very taciturn during the past few days and not until confronted by a cameraman did he condescend to spout a little of the valuable dope.

"We have a fair team this year," stated the auburn - roofed mentor, as he parked his well-rounded figure in the shade of the new grand stand which is nearing completion, "and we expect to win some games. We are not egotistical enough to say that we are to be the City League champions, but we have hopes the same as every other team."

SEVEN VETS ON TEAM

After pumping for a long time it was discovered that Pinky had been pumped dry, however, several of the youngsters on the squad were anxious to have the world know that there was such a team as the Bulldogs.

"We have about half a dozen men who are of the stellar type and a lot more that are rounding into fine shape," said one of the men on the varsity, "and a lot of others who show signs of being good if they can get enough practice."

Seven lettermen are back, Williard Downs, captain and star fullback of last year; Jim Coburn, halfback; Harold Novis, end; "Fat" Martin, center; Roya Chapman, tackle; Tex Crow, guard; Sam Dagley, quarterback.

These men are all first-class men and made good records last year. Formost among them is Downs who was picked as all-Southern fullback. This year he expects to play half, but as the Pasadena coach does not stand very much upon ceremony he does not have a very fixed backfield. Downs may play in the "full" berth

MANY LIKELY CANDIDATES

Among some of the other likely looking candidates are O'Conner, Scoville, and Chauffeen, all backfield men who played either as substitutes or lightweights last year.

Paul Bye, Scrib Birlanbach, Herb Sundstrom, "Fat" Kieth, Al Thormgren, and Bert DeGroot are all in line for the end positions. DeGroot is the brother of Dud DeGroot, captain of the Stanford University grid team, and is one of the best men out for the job.

Elbert and Joe McClelland are a couple of heavy gentlemen who are showing brotherly love by trying to play guard on opposite sides of the line. Vey Peterson, Art Jones, Babe Orr and Toots Downs, brother of the captain, are all trying to become the varsity tackles.

Kenneth Graham claims that he is about the only man who has the nerve to try out for the center position.

SHOULD SHOW SPEED

The team averages 165 pounds to the man and considering that three of the backfield men are sprint men in track they should show some speed on the grid.

Los Angeles High School will be the first team to get a good crack at the Millionaires when they meet them on the Bulldog field Friday in a practice game. The two teams will not meet in a regular game during the City League season unless the season ends in a tie for the couple.

BOXING AT L.A.A.C. ON THURSDAY

George Blake Has Lined Up Cracking Good Card of Slugging Quality

Another well-rounded boxing card will be staged in the gymnasium of the Los Angeles Athletic Club next Thursday evening.

George Blake, boxing instructor of the L.A.A.C., has lined up a typical fighting bill. Nearly every tilt is expected to be a knock-down and drag-out affair as particular attention has been taken by Blake to select fast steppers and hard hitters.

Local boxing fans are taking kindly to the high-class boxing programs being staged by the Mercury institution and already reservations for seats for next Thursday night's bill have been received by Charley Keppen of the L.A.A.C.

The incomplete card follows: Joe St. George vs. Ned Golden; Ad Allegrini vs. John Grella; Russell Reardon vs. Jimmy Moorehouse; Harry Graham vs. Eddie Gleason; August Gotto vs. Joe Pimental; Joe Schlocker vs. Willima Zukle; Joe Salas vs. Manuel Martinez.

SOCCERITES TO PLAY

The L. A. Scottish Soccer team will clash with the Sons of St. George soccer players in a practice match at Hazard Field this afternoon, according to Secretary Oscar Ewing.

SIKI AND WILLS BOUT PROPOSED

[BY A. P. NIGHT WIRE.]

NEW YORK, Sept. 24.—An offer of $150,000, irrespective of decision, for a fifteen-round contest with Harry Wills, negro heavyweight, was cabled tonight to Battling Siki, Senegalese boxer, who defeated Georges Carpentier in Paris today, by the match-maker for the Ebbets-McKeever Exhibition Company, operators of Ebbetts Field, Brooklyn.

The offer suggested October 12 as a date for the bout with the idea that Siki is now in good physical condition and could reach this country in a week's time.

BULLY MENU FOR COAST GRID FANS

Present Football Season Looms as Greatest in State's History

With the completion of the arrangements for the football game between Stanford University and Pittsburg, to be held at Palo Alto on December 30, the gridiron fans of this State are assured the finest schedule of games that has ever been compiled. It looks as though the 1922 season would go down into history as the daddy of 'em all.

Competition is much keener than ever before. California, Stanford and U.S.C., the "big three" of the State, are much more evenly matched than has recently been the case. Henderson's eleven—with all his home-made gloom—looks to be at least as strong as last year and in all probability is stronger. California is probably a little weaker than last year. Stanford is undeniably the shady equine and a lot of folks have the idea that the Cards are going to upset things.

Here in the south the conference race looks unusually good. Whittier's championship eleven seems to be a little weaker than last year. Pomona has more veterans back than ever before in her history, and the Sagehens are already looking for a place to put the championship as soon as they win it. Caltek has a big bunch of veterans back and Trotter, at Southern Branch, is blessed with better material than usual. Redlands should be as good as last year, and Occidental is about the same.

The high school race will again continue right through until the tail-end of December. U.S.C. plays the Oregon Aggies down here early in December. The Occidental Tigers are planing a high-geared post-season game if they have good luck, and it is certain that the Pasadena Tournament of Roses will stage a big New Year's Day game with two eastern teams playing, in case California continues to behave the way she did last year and no other Coast team of prominence is available.

GIRL SWIMMERS IN A COMPETITIVE TOUR

[EXCLUSIVE DISPATCH.]

NEW YORK, Sept. 24.—N. J. Howareft, secretary of the Amateur Swimming Association of Great Britain is ready to arrange a competitive tour of England and Sweden for the leading girl stars of the Women's Swimming Association of New York.

LUCKY STRIKE WINS BOAT RACE

Hal Tuttle's Valve-in-Head Runs Close Second

Rough Water and Fog Slows Speed of Motor Craft

Magna is First in "Step-Up" Class; Fourth in Race

Alvin Frank's Lucky Strike lived up to its name and made a lucky strike by winning the first prize of a Hall Scott racing motor, in the race held yesterday afternoon at the outer harbor race course for small boats of not more than 600 cubic inches displacement.

Hal Tuttle's Valve-in-head I took second place by finishing less than two minutes behind the Lucky Strike and Griffin's Radio took fourth money.

The Magna, Miss Ansella's brilliant-hued craft won fourth place in the race but took another of the Hall Scott motors for beating out all of the other "step up" boats which were entered.

The race was run over the sixteen and a half-mile course which took away a great deal of the excitement and interest as the boats could be seen for only a small part of the way. The roughness of the water and the nasty fog which hung close to the water the greater part of the afternoon both helped to slow down the race.

WATER TOO ROUGH

Although eight of the craft started Garbutt's Mystery IV and Ralph Hamlin's Joker and Burger's Scot all had to drop out in the second lap because of engine trouble and the roughness of the water. Dustin Farnum and his high-powered speed boat, the Hot Dog, dropped out in the third lap for similar reasons.

The last lap of the Lucky Strike was the fastest which was turned in the course of the day's racing. The average for this leg of the race was 36:56 miles per hour. The average for the whole race was also won by Frank as it was 34:79 miles per hour while that of Valve-in-head was nearly as good, being 34:17 miles per hour.

Radio ran the most consistent race of the field, making an average of 32:38 miles per hour and not falling below 32 miles in any except the last lap when the rough water lowered the speed to 31:77 miles per hour.

MAGNA SHOWS CLASS

Magna ran as pretty a race as any of the boats until the engine of the speedy little craft began to give way under the strain and the lap speed dropped from 32 miles per hour to 17:14. A recovery was staged in the last lap so that the average for the race was 26:84 miles per hour.

The time of the winner was 1 hour, 53 minutes, 47 4-5 seconds, which was very fast, according to the experts, considering the weather.

Al Frank, Lucky Strike	1h.	53m.	47 4-5s.
Hal Tuttle, Valve-in-Head	1h.	55m.	57 3-5s.
E. R. Griffin, Radio	1h.	2m.	17 2-5s.
Miss Ansella, Magna	1h.	27m.	20 2-5s.
Frank Garbutt, Mystery IV	Out in second lap		
Dustin Farnum, Hot Dog	Out in third lap		
Ralph Hamlin, Joker	Out in second lap		
Burger, Scot	Out in second lap		

SOCCER LEAGUE

[EXCLUSIVE DISPATCH.]

MONTREAL, Sept. 24.—An international soccer league will be formed between America and Canadian teams near the border at a conference to be held at London, Ont., in the near future.

Ducks

Motor Transit Coaches will take you to

Big Bear

October 1st

Go to Big Bear in Motor Transit Company's especially built motor coaches. Go to Big Bear where there are plenty of Ducks.

Make Reservations Now!

Union Stage Depot
5th and L. A. Sts.
Pico 3850

BASEBALL—WASHINGTON PARK
VERNON VS. SEATTLE
TOMORROW—GAME CALLED AT 2:30

Vernon Ties San Francisco for Leadership in Mad Scramble for Coast League Bunting

TIGERS THUMP ACORNS TWICE

Bodie's Batting Main Factor in First Victory

Doyle Almost Scores Shutout Over Commuters

Bengals Lose but One Game of Seven Played

BY HARRY A. WILLIAMS

Vernon and San Francisco stand tied like a lover's knot, which is different from being hog tied, as either may slip the noose at any time.

Vernon defeated Oakland here, 6-4 and 7-2, while Los Angeles was holding the Seals to an even break in San Francisco. Thus two teams are on absolutely even footing in matter of percentage and games won and lost for first time in history of league at this stage.

It was recalled by Bill Essick that just five weeks ago last night Vernon was five games behind Seals. This means they have pulled up steadily and inexorably at rate of one game per week, and this ratio, if continued, should give them pennant by three games, thereby practically fulfilling prediction of Dad Meek. Los Angeles won two games from San Francisco and lost five, while Oakland dropped six out of seven to Vernon.

Ping Bodie's batting was main factor in Oakland's first defeat. In second, Ping also was punching with terrific force, while Jess Doyle blanked visitors until ninth, when he seemed to ease somewhat while Oaks oozed two runs.

Howard Lorenz says league bonus, $6000 of which goes to leading club and will be divided among twenty players, is spurring the athletes. George (Cupid) Putnam of the Seals is responsible for this incentive, and it is believed he would like to see the money kept at home. Bill Essick was given big hand here in fifth when scoreboard showed Los Angeles had gone ahead in fourth up north. Then there was long period of doubt. Two or three hundred fans at finish of game here loitered in front of scoreboard with faces upturned hungrily. There were more cheers when Charley Brush flashed glad tidings that Los Angeles had walloped San Francisco. Superlative fielding by High and Smith featured second combat.

Joke was on those who retired their straw hats from active service on September 13. This is no time for closely knit, airtight hoods. Hair stewing under thick lid makes noise like third-class soup in fourth-class restaurant. Brown derby is ideal vehicle for those with tripe intellects. Port holes in brown derby admit air and keep young tripe intellect from being asphyxiated.

Lady crouched under parasol preempted large space in bleacher box. Rumor spread that she was parachute jumper, and would soon ascend, but cash customers sitting directly behind couldn't wait for that so pulled their freight to an unobstructed view. Parachute jumpers attending games are requested to view same from observation balloon.

Shade squatters again in majority. These could be found scurrying back and forth in front of grand-stand seats looking for empty space which was not to be had subsequent to 1:30. Wise bugs should bring their own toadstools.

Chemically pure official scorer was present wearing halo on top of fireman's hair cut, and seemed about ready to get his measure taken for the white robes of immortality. Lincoln's fairness was achieved through his ability to see both sides of a question. Same goes for official scorer. Only difference is that where Lincoln split rails, official scorer is compelled to split hairs. Hair splitter must have superior technique, therefore renders most painstaking service to fellow-man while acquiring astigmatism.

Herb Brenton right-handed for Oakland in opener with Bill James doing same thing for Vernon only differently. Chadbourne started off with walk, later being driven in by Ping Bodie, who has been hitting everything that looks like a baseball this week. Ping has been the chief propelling power behind club recently. Oaks went ahead in third, when Denny Wilie walloped two across with triple, scoring still again in fifth on Brubaker's walk, Wilie's bunt and single by Lafayette.

Headwork by J. Carlisle Smith coupled up with Bodie's timely clouting gave Tigers unmistakable victory in fifth. Hannah singled and was forced by French. Zeider and James also cocked singles, latter blow scoring French. Brenton passed Chadbourne. Brubaker squeezed High's foul for second out. Brenton again lapsed into wildness. He walked Smith, forcing Zeider across plate. Bodie then busted single to right, James and Chadbourne piling across pan. Smith was on way from first to third and about midway between second and third when he interrupted Cather's plate peg with his head. J. Carlisle didn't know exactly what hit him, but was under impression that it was a brick propelled by hand of alien enemy. Ball took off Smith's skull cap as cleanly as though he had been scalped by savage barber. Ball caromed from J. Carlisle's bump of knowledge to stand with result that he kept right on the plate with bare dome flashing in sun, while Bodie pursued his way to third. Never saw such a clean shot. J. Carlisle's cap was lifted off his head as cleanly as though somebody had exploded fire cracker under it. When hat had been salvaged Hyatt walked, and Ping was pinched at plate on attempted double steal.

TRUCK IS PEEVED

Start of sixth I-r-r-r-a-h Colwell went in box and I-r-r-r-r-h Caffey took hold in right field.

Truck Hannah was in peevish mood, the heat going to his conversation.

"Six an' seven balls on every batter," he yelled at James in seventh. "Ef you ain't getting enough work come out here in morning."

Bill hasn't forgotten early bird which got the worm, but he also remembers worm which lost its life by getting up early. Scores:

First game:

OAKLAND	AB	R	H	O	A
Schulte,cf	2	0	0	0	0
B'baker,3b	4	3	2	1	3
Wilie,rf	5	0	2	1	0
Cather,lf	5	0	1	1	0
L'yette,1b	3	0	0	11	2
Knight,2b	4	0	1	3	5
Read,c	4	0	0	2	1
Chaves,ss	3	1	1	2	4
Brenton,p	1	0	0	0	3
Arlett,x	1	0	0	0	0
Caffey,cf	2	0	0	2	0
Colwell,p	1	0	0	0	0
Totals	37	4	10	24	18

VERNON	AB	R	H	O	A
C'bourne,cf	2	2	0	4	0
High,lf	3	0	0	2	0
Smith,3b	3	1	1	0	2
Bodie,rf	4	0	2	2	0
Hyatt,1b	2	0	1	8	0
Hannah,c	2	1	1	6	2
French,ss	4	1	1	2	2
Zeider,2b	4	1	0	3	0
James,p	4	1	1	0	2
Totals	30	6	6	27	6

x—Batted for Brenton in sixth.

SCORE BY INNINGS

	1	2	3	4	5	6	7	8	9	
Oakland	0	0	2	0	1	0	0	0	1	—4
Base hits	1	1	2	1	2	0	2	0	1	—10
Vernon	1	0	0	0	5	0	0	0	x	—6
Base hits	1	1	0	0	4	1	1	0	x	—8

SUMMARY

Errors—Cather, Hyatt, Hannah, James. Innings pitched—By Brenton, 5. Charge defeat to Brenton. At bat—Off Brenton, 23. Hits batted—Off Brenton, 6. Runs scored—Off Brenton, 5. Runs responsible for—James, 3; Brenton, 5. Struck out—By James, 7; by Colwell, 2. Bases on balls—Off Brenton, 4; off James, 3; off Colwell, 1. Hit by pitched ball—Schulte, Hannah. Stolen bases—Lafayette. Three-base hit—Wilie. Two-base hits—Brubaker, Smith, Cather. Sacrifice hits—High, Hannah, Brenton, Chaves. Runs batted in—Bodie, Wilie, Lafayette, James, Cather. Double play—French, unassisted—Time of game—1h. 53m. Umpires—Eason and Finney.

Second game:

OAKLAND	AB	R	H	O	A
Caffey,cf	4	0	1	6	0
B'baker,3b	4	0	1	2	3
Wilie,rf	4	1	1	0	0
Cather,lf	4	0	0	2	0
L'yette,1b	4	0	1	7	1
Kn'ght,2b	4	1	2	2	2
Koehler,c	3	0	1	3	0
Chaves,ss	4	0	0	1	2
Jones,p	2	0	0	0	1
Eley,p	1	0	0	0	0
Totals	34	2	7	24	9

VERNON	AB	R	H	O	A
C'bourne,cf	4	0	2	1	0
High,lf	4	2	2	3	0
Smith,3b	4	2	2	1	3
Bodie,rf	4	1	1	1	2
Hyatt,1b	4	1	2	13	0
Murphy,c	4	1	1	4	3
French,ss	3	0	0	2	5
Zeider,2b	3	0	0	0	1
Doyle,p	4	0	1	0	1
Totals	32	7	11	27	10

SCORE BY INNINGS

	1	2	3	4	5	6	7	8	9	
Oakland	0	0	0	0	0	0	0	0	2	—2
Base hits	0	1	0	0	1	2	1	0	2	—7
Vernon	1	0	0	1	0	0	5	0	x	—7
Base hits	2	0	1	2	1	0	5	0	x	—11

SUMMARY

Innings pitched—By Jones, 6 2-3. Charge defeat to Jones. At bat—Off Jones, 24. Hits batted—Off Jones, 11. Runs scored—Off Jones, 7. Runs responsible for—Jones, 7. Struck out—By Doyle, 3; by Jones, 2; by Eley, 1. Bases on balls—Off Jones, 3; off Eley, 1; off Doyle, 1. Passed ball—Murphy. Stolen bases—Hyatt, Murphy, Zeider. Two-base hits—Lafayette, High, Bodie, Murphy, Wilie, Knight. Sacrifice hits—High, French. Runs batted in—Hyatt, Doyle, Bodie, 2; Murphy, Knight. Time of game—1h. 35m. Umpires—Finney and Eason.

Of Course You Have—

Most every motorist has his car insured. Some carry fire, others theft and liability, and still others have it insured clear up to the handle, collision insurance 'n everything. But here is something you probably didn't know: The installation of STEWART AUTO-GUARDS on your car will reduce your collision insurance premiums from 10% to 15¼%. In some cases the saving will almost pay for the bumpers. And think what protection you get. Believe me, it pays to get Stewarts if only for the feeling of security you have after they're on the car.

Bill

P. S.—Let us explain to you how you can get back a part of the insurance money you have already paid out—we'll gladly explain.

The Stewart BUMPER SHOP
1355 So. Flower St.

OF COURSE YOU WANT THE BEST BATTERY!

BUY A Gill

The Battery without Separators

GUARANTEED SERVICE
EUGENE CLARK
SO. CALIFORNIA DISTRIBUTOR
4th at Olive Phone 61612
LOS ANGELES

Three weeks remain of Pacific Coast League season. Enuff. This year it is two weeks longer than last season. And there has been talk from time to time of advancing it to thirty weeks.

Schedule makers, if they are wisenheimers, will not do this. Football has become too big a fall factor in the West. Already the gridiron Goliath is beginning to crowd the baseball Brobdinag off the front pages. The diamond pastime should not be allotted more than six months. Then about along this time comes the world series.

With this ultima thule of the diamond off the slate the public is ready to shift to the short but exciting football season. Fall thoughts and autumn meditations just naturally turn to football, and the followers of that sport, judging from the crowds, are beginning to outnumber the diamond devotees.

• • •

Not the largest, but some of the largest, salaries in baseball are paid to star players and certain managers.

Unusual success in this sport brings financial benefits equaled in few other lines. It means fame and fortune. Even the minor leaguer or the player of mediocre ability is paid out of all proportion to what he would draw in any other line. Baseball is not an unpleasant profession, and the very life for one who is observant at all is an education in itself, leaving abundant time for him to prepare himself for some other line to be entered later.

Yet it is a profession without even one school in which the youngster can prepare himself. Baseball has no school, no college, no university, save that of experience. And that is a rocky road. A youngster may find himself hazed around from one manager to another, none of whom may feel any particular interest in him. Sometimes difficulties are actually erected in his path by older players who do not want competition. It may be years before he masters inside baseball, if ever.

A school could help somewhat in teaching the mechanics of baseball. However, its real mission would be to inculcate to the sandlotter real inside baseball. In three or six months, under proper tutelage, a busher should be able to build up a groundwork for future success, providing, of course, he has the natural ability, brains and physical skill. Such a thing may be impracticable, but it is rather a startling commentary that applicants for this well-paid profession must prepare themselves hit and miss, mainly miss, while much that they are told is rank baseball heresy.

• • •

There are a few pounds in between flyweight and featherweight which you may not notice when writing them in a hurry. That explains how Pancho Villa, fiery Filipino, came to be mentioned recently as featherweight champion of these United States.

• • •

Autumn is the harvest period, and particularly the yield of alibis is plentiful. Those of baseball managers and football coaches overlap. Baseball managers reserve their alibis for the fall when the race is finished. Football coaches, more up-to-date, offer their alibis in the fall, or before the season starts.

• • •

Much trouble for reporters and printers in Gnu Y'wk next season. Yanks will have on their pitching staff a May and a Mays. Once, Maury Rath, then with the Reds, made two home runs in one afternoon at Polo Grounds. Excited linotype operator dropped the "a" in Rath's name, changing it to "u," and it seemed so natural that nobody thought of changing it. Result was Ruth.

STANDING OF THE CLUBS

PACIFIC COAST LEAGUE

	W.	L.	P.c.		W.	L.	P.c.
San Fran.	115	64	.642	Seattle	78	99	.443
Vernon	115	64	.642	Oakland	78	102	.433
Los Angeles	101	78	.564	Portland	71	107	.399
Salt Lake	86	94	.478	Sacramento	71	108	.397

Yesterday's Results

Vernon, 6-7; Oakland, 4-2.
San Francisco, 7-8; Los Angeles, 4-9.
Sacramento, 3-8; Portland, 1-5.
Seattle, 6-5; Salt Lake, 4-4.

How the Series Ended

Vernon, 6; Oakland, 1.
San Francisco, 5; Los Angeles, 2.
Sacramento, 4; Portland, 4.
Seattle, 4; Salt Lake, 3.

Games Today

No games scheduled.

Series This Week

Seattle at Vernon.
Los Angeles at Salt Lake.
San Francisco at Sacramento.
Portland at Oakland.

AMERICAN LEAGUE

	W.	L.	P.c.		W.	L.	P.c.
New York	93	57	.620	Cleveland	76	76	.500
St. Louis	90	61	.596	Washington	66	81	.449
Detroit	79	73	.520	Philadelphia	61	87	.412
Chicago	77	74	.510	Boston	59	92	.391

Yesterday's Results

Cleveland, 3; New York, 0.
St. Louis, 7; Philadelphia, 4.
Detroit, 7; Boston, 2.
Washington, 5; Chicago, 4.

NATIONAL LEAGUE

	W.	L.	P.c.		W.	L.	P.c.
New York	88	58	.603	Chicago	78	71	.523
Pittsburg	85	66	.563	Brooklyn	74	76	.493
St. Louis	82	66	.554	Philadelphia	55	92	.374
Cincinnati	82	68	.547	Boston	50	97	.340

Yesterday's Results

St. Louis, 10; New York, 6.
Pittsburg, 2-11; Brooklyn, 4-3.
No other games scheduled.

INTERNATIONAL LEAGUE

Baltimore, 5-1; Jersey City, 0-3.
Buffalo, 13; Syracuse, 12.
Reading, 8; Newark, 2.
Rochester, 18-10; Toronto, 5-8.

AMERICAN ASSOCIATION

	W.	L.	P.c.		W.	L.	P.c.
St. Paul	101	58	.635	Milwaukee	81	79	.506
Minneapolis	88	71	.553	Louisville	74	86	.462
Kansas City	87	73	.544	Toledo	61	97	.386
Indianapolis	84	75	.528	Columbus	60	97	.382

Yesterday's Results

Kansas City, 4; Louisville, 2.
St. Paul, 11; Toledo, 2.
Columbus, 5; Minneapolis, 1.
Indianapolis, 8-10; Milwaukee, 2-1.

CASEYS NAB TILT

The Knights of Columbus baseball team yesterday beat the Fraternal Brotherhood team by a score of 15 to 0. Johnny Sisto of Caseys allowed only two hits, and Al Mose and Charlie Riley starred for the Caseys.

YANKS FAIL TO CINCH PENNANT

Clevelanders Upset Dope by Winning Game

Uhle and Shawkey Engage in Duel on Mound

Browns Hit Athletic Slingers Hard and Win

[BY A. P. NIGHT WIRE.]

CLEVELAND, Sept. 24. — New York failed to cinch the American League pennant today for the reason Cleveland unexpectedly inflicted a 3-to-0 defeat. The contest was a pitchers' battle between Uhle and Shawkey.

The former allowed but six hits scattered in as many innings and only one of them was a clean drive. Score:

NEW YORK	AB	R	H	O	A
Witt,cf	4	0	2	0	0
Dugan,3b	4	0	0	0	2
Ruth,rf	3	0	1	3	0
Pipp,1b	4	0	0	9	0
Meusel,lf	4	0	1	3	0
Schang,c	2	0	1	1	1
Ward,2b	4	0	0	2	3
Scott,ss	3	0	1	6	5
Shawkey,p	3	0	0	0	1
Totals	31	0	6	24	12

CLEVELAND	AB	R	H	O	A
M'Nulty,cf	4	0	0	1	0
W'ans,2b	4	0	1	2	4
Summa,rf	3	1	1	1	0
G'dner,3b	2	1	0	0	3
J.Se'ell,ss	1	0	0	1	2
Wood,lf	3	1	2	3	0
M'I'nis,1b	2	0	1	14	1
L.Sewell,c	3	0	0	5	0
Uhle,p	3	0	0	0	2
Totals	25	3	5	27	12

SCORE BY INNINGS

	1	2	3	4	5	6	7	8	9	
New York	0	0	0	0	0	0	0	0	0	—0
Cleveland	0	0	0	0	0	0	3	0	x	—3

SUMMARY

Errors—Ruth, Ward, Uhle. Three-base hits—Ruth, Summa. Sacrifices—Schang, J. Sewell. Double plays—McInnis to J. Sewell to McInnis; Shawkey to Scott to Pipp; Uhle to Wambsganss to McInnis; Scott to Ward to Pipp, 2. Bases on balls—Off Shawkey, 3; off Uhle, 2. Struck out—By Uhle, 5.

ST. LOUIS WINS

ST. LOUIS, Sept. 24. — The Browns batted Ogden and Heimach hard today and defeated Philadelphia, 7 to 4. Score:

PHILADELPHIA	AB	R	H	O	A
M'G'an,cf	4	0	1	4	0
Welch,cf	1	0	0	0	0
Perkins,c	3	1	2	3	1
Walker,lf	5	1	2	1	0
Hauser,1b	5	1	3	10	1
Miller,rf	3	0	0	1	0
G'loway,ss	4	0	0	2	4
Dykes,2b	2	0	0	1	0
Scheer,2b	2	0	0	1	6
Ogden,p	1	0	0	0	0
Heimach,p	3	1	1	1	0
Naylor,x	0	0	0	0	0
Totals	37	4	9	24	12

ST. LOUIS	AB	R	H	O	A
Tobin,rf	5	0	2	1	0
Ellerbe,3b	5	1	1	2	3
Sisler,1b	5	2	3	10	1
W'liams,lf	4	0	0	1	0
Jobson,cf	4	0	1	0	0
M'M'us,2b	4	3	3	2	4
Collins,c	3	1	2	7	1
Gerber,ss	4	0	2	3	2
Davis,p	2	0	0	0	1
Wright,p	1	0	0	0	0
Severeid,z	1	0	0	0	0
Totals	37	7	14	27	12

x—Ran for McGowan in sixth.
z—Batted for Davis in sixth.

SCORE BY INNINGS

	1	2	3	4	5	6	7	8	9	
Philadelphia	0	0	0	0	3	1	0	0	0	—4
St. Louis	2	0	2	0	1	0	0	2	x	—7

SUMMARY

Errors—Perkins, Miller, Galloway, Williams. Two-base hits—Collins, Heimach, McManus. Three-base hit—McGowan. Home run—Hauser. Stolen bases—Gerber, Sisler, 2; McManus. Bases on balls—Off Heimach, 1; off Davis, 2; off Wright, 1. Struck out—By Heimach, 1; by Davis, 4; by Wright, 2. Innings pitched—By Ogden, 2; by Heimach, 6; by Davis, 6; by Wright, 3.

TIGERS TRIP BOSTON

DETROIT, Sept. 24. — Detroit won from Boston today in the final home game of the season, 7 to 2. The victory gave the Tigers seventeen of the twenty-two games of the year with the visitors. Score:

BOSTON	AB	R	H	O	A
M'nosky,lf	5	1	2	3	0
Reichle,cf	5	1	1	2	0
Burns,1b	5	0	1	10	0
Pratt,2b	4	0	1	2	1
O'R'ke,3b	4	0	1	2	2
J.C'lins,rf	4	0	3	0	0
M'chell,ss	3	0	1	4	6
Chaplin,c	3	0	0	0	1
Pennock,p	3	0	0	2	2
Totals	37	2	10	24	12

DETROIT	AB	R	H	O	A
Blue,1b	4	3	2	13	1
Haney,3b	5	1	1	1	4
Veach,lf	3	1	1	2	0
F'ergill,rf	2	1	0	0	0
C'shaw,2b	2	1	1	2	3
F'stead,cf	3	0	1	3	0
Rigney,ss	3	0	0	4	5
Woodall,c	2	0	0	1	1
Pillette,p	1	0	0	0	0
Johnson,p	1	0	0	0	1
Bassler,c	2	1	1	2	0
Totals	30	7	7	27	16

SCORE BY INNINGS

	1	2	3	4	5	6	7	8	9	
Boston	2	0	0	0	0	0	0	0	0	—2
Detroit	1	0	0	0	0	0	1	5	x	—7

SUMMARY

Errors—Pratt, Cutshaw. Two-base hits—Collins, O'Rourke, Blue, Veach. Stolen base—Rigney. Sacrifice hits—Mitchell, Rigney. Double plays—Mitchell to Burns, 2. Bases on balls—Off Pennock, 10; off Pillette, 1. Innings pitched—By Pillette, 7; by Johnson, 2. Struck out—By Pennock, 2; by Pillette, 1; by Johnson, 2.

SOLONS COP TILT

CHICAGO, Sept. 24. — Washington and Chicago brought the American League season to a close here today, the visitors taking the final game 5 to 4. Score:

WASHINGTON	AB	R	H	O	A
Judge,1b	4	0	1	13	2
Harris,2b	4	0	1	2	4
Rice,cf	4	1	1	1	0
Goslin,lf	4	1	1	1	0
Brower,rf	4	0	0	1	0
Gharrity,c	4	2	2	5	1
P'ugh,ss	4	1	2	2	4
L'otte,3b	4	0	1	1	3
M'ridge,p	3	0	1	0	1
Francis,p	1	0	0	0	1
Totals	38	5	10	27	16

CHICAGO	AB	R	H	O	A
Hooper,rf	3	0	0	1	0
Johnson,ss	5	0	0	1	2
Collins,2b	5	0	1	3	5
Sheely,1b	4	0	1	12	0
Mostil,cf	4	1	1	0	0
Falk,lf	4	1	1	1	0
M'l'gan,3b	4	1	2	3	3
Schalk,c	4	0	1	5	0
Faber,p	1	0	1	0	1
M'C'lan,z	1	0	0	0	0
T.B'hip,p	1	0	1	1	1
Long,zz	1	0	0	0	0
Y'yan,zzz	1	0	0	0	0
D'nport,z	0	0	0	0	0
Totals	38	4	10	27	15

z—Batted for Faber in fifth.
zz—Batted for Falk in ninth.
zzz—Batted for T. Blankenship in ninth.
z—Ran for Yaryan in ninth.

SCORE BY INNINGS

	1	2	3	4	5	6	7	8	9	
Washington	0	0	0	2	2	0	1	0	0	—5
Chicago	0	0	0	0	3	0	0	0	1	—4

SUMMARY

Errors—Peckinpaugh, Mogridge, Mostil. Two-base hits—Gharrity, Lamotte, Mulligan, 2; Stolen bases—Sheely, Mulligan. Sacrifice hits—Peckinpaugh, Hooper, Collins. Double play—Judge to Peckinpaugh to Judge. Bases on balls—Off Mogridge, 1; off T. Blankenship, 2. Struck out—By Mogridge, 3; by Faber, 1; by T. Blankenship, 1. Innings pitched—By Faber, 5; by T. Blankenship, 4; by Mogridge, 8 1-3; by Francis, 1-3.

Lightweights in Main Go at Vernon Arena

Teddy O'Hara, the hard-hitting lightweight of Oakland, will clash with Solly Seaman in the main event at Doyle's Vernon arena tomorrow night. Seaman is a real scrapper and should be an ideal match for the Northerner.

Goat Lavin and Young George will hook up in the semi-wind-up and their affair bids fair to rival the principal bout in interest. Both ringsters are sluggers and the battle will very likely be cut short of the usual four-round route when one of the scrappers kisses the mat.

Johnny Trambitas, the fighting member of the famous fighting family, has been matched by Wad Wadhams with Johnny Jordan, in the special event of the evening. The remainder of the card will bring together the following:

Soldier Burke vs. Sunny Jim, 165 pounds.
Sailor Constantino vs. George West, 125 pounds.
Bobby Gray vs. Jack Morton, 145 pounds.
Robert Moran vs. George Zaro, 122 pounds.

PASADENANS TRIUMPH

[EXCLUSIVE DISPATCH.]

PASADENA, Sept. 24.—The Pasadena Soccer team defeated the Overseas team here this afternoon in a practice game by a score of 4 to 1.

NEED BUT ONE MORE VICTORY

[BY A. P. NIGHT WIRE.]

NEW YORK, Sept. 24.—One more victory for either the Yankees or Giants, or a defeat for their pennant rivals, the St. Louis Browns and Pittsburg Pirates will clinch the 1922 major-league championship for the New York clubs.

Both Gotham clubs were defeated today, while the Browns were winning and the Pirates dividing a double-header. Neither New York team, however, can finish in worse than a tie for first time, even if it loses all of its remaining games, while its rivals make a clean sweep of the rest of their schedules.

The Giants have eight more games and the Pirates three, while the Yankees have four and the Browns three to play.

KILLEFERS SPLIT EVEN WITH SEALS

Bay City Gang Nabs the Opener, but Angels Get Even Later

[EXCLUSIVE DISPATCH.]

SAN FRANCISCO, Sept. 24.—The Seals could only break even with the Angels today, while the Oaks did the expected and lost two to Vernon, thereby robbing the Seals of that half a game lead, to which they have clung so tightly for so long. The Seals won in the morning, 7 to 4, and lost in the afternoon, 9 to 8, and finished the day tied with Vernon for first place.

Jim Scott was expected to beat the Angels twice in the series just closed. He started twice and did not finish either game. Tom Hughes was shipped here ahead of the Angels to take two games from the Seals. He started twice and could not finish either game. So much for strategy.

Bob Geary started the morning affair and was belted out of the box in the fifth. Coumbe finally pulled through with a win because the Seals knocked Douglas from his curve ball and Herbie McQuaid could not stop the hitting.

In the afternoon Jim Scott was sent to cover in the fifth and Doug McWeeny, always rarin' to go, hopped in to relieve him. Vain hope. Doug pitched to just four men and every man jack of them cracked him for a safe hit. In that fifth round the Angels batted two pitchers until they were groggy, scored five runs and apparently sewed the game up in a sack. The scores:

Morning game:

LOS ANGELES	AB	R	H	O	A
Spencer,cf	3	1	1	4	0
M'A'ley,3b	4	1	0	1	1
M'Cabe,rf	4	1	1	1	0
Griggs,1b	4	0	1	11	1
Carroll,lf	3	0	0	0	0
Baldwin,c	4	1	1	1	4
L'more,2b	4	1	1	2	4
Beck,ss	4	0	1	2	1
Douglas,p	2	0	0	0	1
M'Quaid,p	1	0	0	0	0
Daly,z	1	0	0	0	0
Totals	31	4	5	24	14

SAN FRANCISCO	AB	R	H	O	A
Kelly,lf	4	0	2	0	0
Valla,rf	4	0	1	1	0
Kamm,3b	5	0	2	2	3
Ellison,1b	4	1	1	8	1
O'C'nell,cf	3	0	0	3	0
Rhyne,ss	3	2	1	3	4
R.M'ler,2b	4	1	0	1	1
Agnew,c	2	1	0	3	1
Geary,p	2	1	0	0	1
Coumbe,p	2	1	1	0	1
Totals	32	7	10	27	11

z—Batted for Spencer in ninth.

SCORE BY INNINGS

	1	2	3	4	5	6	7	8	9	
Los Angeles	1	0	0	0	2	0	1	0	0	—4
Base hits	1	0	0	0	4	1	1	0	0	—8
San Francisco	0	0	1	1	2	1	0	2	x	—7
Base hits	0	0	1	1	4	2	1	1	x	—10

SUMMARY

Errors—Beck, Valla, Rhyne, 2; R. Miller. Runs responsible for—Geary, 2; Douglas, 4; McQuaid, 3. Struck out—By Geary, 4; by Douglas, 2; by Coumbe, 6; by McQuaid, 1. Bases on balls—Off Geary, 1; off Douglas, 3; off Coumbe, 5; off McQuaid, 2. Wild pitches—Douglas, McQuaid, Coumbe. Hit by pitched ball—O'Connell by McQuaid. Stolen bases—Carroll, Kelly. Three-base hit—Agnew. Two-base hits—Kelly, Baldwin, Agnew, Kamm. Sacrifice hits—McAuley, Spencer, Kelly. Double play—Douglas to Lindimore to Griggs. Time of game—2h. 15m. Umpires—Byron and Casey.

Afternoon game:

LOS ANGELES	AB	R	H	O	A
Spencer,cf	5	1	2	2	0
M'A'ley,3b	5	1	2	0	2
M'Cabe,rf	5	1	1	3	0
Griggs,1b	4	1	1	10	0
Carroll,lf	4	2	3	1	0
Daly,c	5	1	1	2	1
L'more,2b	5	0	1	5	4
Beck,ss	5	0	1	2	5
Hughes,p	4	2	1	0	3
Thomas,p	1	0	0	0	0
Totals	43	9	14	27	14

SAN FRANCISCO	AB	R	H	O	A
Sea,cf	3	2	2	2	0
Valla,lf	2	1	1	2	0
Kamm,3b	4	1	1	1	2
Ellison,1b	4	1	1	12	0
O'C'nell,cf	4	1	1	1	0
Rhyne,ss	4	0	0	4	3
Miller,2b	4	0	0	3	4
Yelle,c	4	0	2	4	0
Scott,p	1	0	0	0	1
M'W'ey,p	0	0	0	0	0
Alten,p	0	0	0	0	2
Compton,z	1	1	1	0	0
Kelly,zz,lf	2	0	1	1	0
Shea,p	0	0	0	0	0
Walsh,z,rf	0	0	0	0	0
Agnew,zz,c	1	0	0	0	0
C'rtney,p	0	0	0	0	1
Totals	37	8	12	27	13

z—Batted for Alten in seventh.
zz—Batted for Valla in seventh.
z—Batted for Shea in eighth.
zz—Batted for Sea in eighth.

SCORE BY INNINGS

	1	2	3	4	5	6	7	8	9	
Los Angeles	0	0	3	1	5	0	0	0	0	—9
Base hits	0	1	4	1	6	1	0	1	0	—14
San Francisco	2	0	0	0	0	0	5	0	0	—8
Base hits	2	0	1	0	0	2	5	1	1	—12

SUMMARY

Errors—Daly, 2; Valla, Rhyne, Miller, 2. Runs responsible for—Hughes, 6; Scott, 3; McWeeney, 3. Struck out—By Scott, 2; by Alten, 2; by Thomas, 1. Bases on balls—Off Scott, 1; off Alten, 1; off Thomas, 1; off Courtney, 1. Wild pitch—Hughes. Home run—Ellison. Two-base hits—Spencer, 2; O'Connell, Yelle, 2. Sacrifice hit—Kamm. Double plays—Miller to Ellison; McAuley to Lindimore to Griggs. Time of game—2h. 35m. Umpires—Casey and Byron.

DRASTIC GRID RULE IN MICHIGAN STATE

[EXCLUSIVE DISPATCH.]

DETROIT, Sept. 24.—Directors of the Michigan Intercollegiate Athletic Association adopted a rule disbarring any athlete who competes on any team not connected with his own college, during any time of the college year. He will be disqualified from competition in the State conference for one year.

SCOTTISH SPRINTER DEFEATS BRITISHER

[EXCLUSIVE DISPATCH.]

NEW YORK, Sept. 24.—E. H. Liddell, the Scottish sprint champion defeated F. H. Edward, the British 100 and 220-yard, as well as quarter-mile champion, in a 120-yard race at Glasgow recently in 12 1-5 seconds on a heavy track.

DARNLY ON VISIT

Bill Darnly, boxing promoter of Anaheim, was in town yesterday for the purpose of signing up some good boys to use in his coming boxing shows.

HORNSBY POLES OUT TWO MORE

St. Louis Batter Leads by Three Homers

Giants Outhit Cardinals, but Drop Contest

Dodgers Split Double-Header With Pittsburg

[BY A. P. NIGHT WIRE.]

NEW YORK, Sept. 24.—Although the Giants outhit the Cardinals here today 11 to 10, the champions were defeated 10 to 6. Hornsby made two circuit drives, his forty-first and forty-second of the season. Score.

ST. LOUIS	AB	R	H	O	A
Blades,lf	5	0	2	3	0
Smith,cf	5	1	0	6	0
H'nsby,2b	4	3	3	1	2
Bot'ley,1b	5	0	1	8	0
Stock,3b	5	1	0	1	2
Schultz,rf	3	1	1	4	0
Lavan,ss	3	1	1	0	3
A'smith,c	4	1	0	4	1
Sherdel,p	4	2	2	0	1
Totals	38	10	10	27	9

NEW YORK	AB	R	H	O	A
B'croft,ss	3	1	1	4	3
Groh,3b	5	1	3	1	1
Frisch,2b	4	0	3	2	6
Meusel,lf	5	1	1	2	0
Young,rf	4	0	0	0	0
Kelly,1b	5	0	1	8	1
C'ham,cf	4	1	1	2	0
Snyder,c	4	1	1	8	0
Ryan,p	0	0	0	0	0
Hill,p	0	0	0	0	0
S'nners,x	1	1	0	0	0
V.Barnes,p	0	0	0	0	0
King,xx	1	0	0	0	0
J.Barnes,p	1	0	0	0	0
M'guire,xx	1	0	0	0	0
Jonnard,p	0	0	0	0	0
Totals	37	6	11	27	11

x—Batted for Hill in second.
xx—Batted for V. Barnes in fourth.
xxx—Batted for J. Barnes in eighth.

SCORE BY INNINGS

	1	2	3	4	5	6	7	8	9	
St. Louis	0	6	2	1	0	1	0	0	0	—10
New York	1	2	0	1	1	0	1	0	0	—6

SUMMARY

Errors—Hornsby, Stock, Lavan, Bancroft, Kelly, J. Barnes. Two-base hits—Bancroft, Bottomley, Groh, Meusel, Kelly, Frisch, Snyder. Three-base hit—Blades. Home runs—Hornsby, 2. Sacrifice hits—Frisch, Bancroft, 2. Double play—Kelly to Bancroft to Groh. Bases on balls—Off Ryan, 1; off V. Barnes, 1. Struck out—By Ryan, 2; by Hill, 1; by Sherdel, 4; by J. Barnes, 3; by Jonnard, 1. Innings pitched—By Ryan, 1 1-3; by Hill, 2-3; by V. Barnes, 2; by J. Barnes, 4; by Jonnard, 1. Losing pitcher—Ryan.

DIVIDE HONOR

BROOKLYN, Sept. 24.—Brooklyn and Pittsburg divided today's double-header, the Dodgers winning the first game, 4 to 2, and the Pirates the second, 11 to 3. Score:

First game:

PITTSBURG	AB	R	H	O	A
M'ville,ss	4	0	0	4	4
Carey,cf	4	1	2	2	1
Bigbee,lf	3	1	1	2	0
Russell,rf	4	0	0	2	0
Tierney,2b	4	0	0	2	4
Traynor,3b	4	0	2	0	1
Grimm,1b	3	0	0	9	1
Schmidt,c	3	0	0	1	0
M'rison,p	3	0	0	0	2
Totals	31	2	5	24	17

BROOKLYN	AB	R	H	O	A
J'vrin,2b	3	0	0	1	4
Olson,2b	0	0	0	1	0
J'nston,ss	4	1	0	2	4
B.G'th,rf	4	0	2	1	0
Wheat,lf	4	1	1	2	0
Myers,cf	4	0	1	3	0
S'andt,1b	3	0	1	14	0
H'gh,3b	4	1	2	0	3
Miller,c	4	0	1	3	0
Grimes,p	3	0	1	0	4
T.G'fth,z	1	0	0	0	0
Neis,zz	0	0	0	0	0
M'chel,zzz	1	1	1	0	0
Totals	34	4	12	27	15

None out when winning run scored.
z—Batted for Janvrin in eighth.
zz—Ran for T. Griffith in eighth.
zzz—Batted for Schmandt in ninth.

SCORE BY INNINGS

	1	2	3	4	5	6	7	8	9	
Pittsburg	0	0	0	0	0	0	2	0	0	—2
Brooklyn	0	0	0	0	0	0	0	2	2	—4

SUMMARY

Error—Maranville. Two-base hits—Bigbee, B. Griffith, Miller. Three-base hit—Mitchell. Home run—Wheat, High. Stolen bases—Carey, Traynor, Bigbee. Double plays—Tierney to Maranville to Grimm; Janvrin to Johnston. Bases on balls—Off Grimes, 1. Struck out—By Morrison, 1; by Grimes, 4.

LEAGUE LEADERS

LEADING BATTERS

	G.	A.B.	R.	H.	P.c.
Strand, Salt Lake	155	663	124	258	.389
Lewis, Salt Lake	149	529	108	196	.371
Hale, Portland	120	444	75	162	.365
Smith, Vernon	165	641	112	226	.352
Eldred, Seattle	170	661	93	232	.351

HOME RUN LEADERS

Strand, Salt Lake	25
High, Portland	24
Sand, Salt Lake	20
Lewis, Salt Lake	19

LEADING RUN MAKERS

Lane, Seattle	141
Kamm, San Francisco	131
Chadbourne, Vernon	129
Siglin, Salt Lake	128
O'Connell, San Francisco	124

LEADING PITCHERS

	W.	L.	P.c.
Mitchell, San Francisco	22	5	.815
May, Vernon	32	8	.800
Scott, San Francisco	24	7	.774
McWeeney, San Francisco	13	6	.684
Dumovich, Los Angeles	18	9	.667
Geary, San Francisco	18	9	.667

Compiled by Leo Moriarty.

BUSHERS IN FAST GAME

New Method Sewing Machine Club Triumphs in Eleven-Inning Pitching Duel

BY JOE BUSH

Ball teams in the Greater Southern California Baseball Association turned in some of the best games played in the south this season in yesterday's round of play. Most of the contests were won by one run and some had to go into extra innings.

In the feature game, the New Method Sewing Machine Company squad trimmed the Palomar team, 2 to 1, after an eleven-inning twirling duel between Guy and Sweat. Guy, pitching for the winners, allowed but five scattered hits and was at his best.

Drest, left-fielder for the New Methods, ended the game in the eleventh inning by pulling off some classy base running. He was safe at first when his bouncer took a bad hop over the third baseman's head, stole second and third, and came home when the catcher threw wild to third in an attempt to catch him off that base. Two snappy double plays added pep to the game. Score:

PALOMAR	AB	R	H	O	A
Myers,2b	4	0	1	4	5
Urn,ss	5	1	0	4	4
Wolf,1b	5	0	1	8	1
Klin,c	5	0	2	10	2
Finsk,3b	5	0	0	1	0
Lange,cf	4	0	1	2	0
Alfred,lf	3	0	0	3	0
Butch,rf	4	0	0	0	0
Sweat,p	4	0	0	0	0
Totals	39	1	5	32	12

NEW METHOD S. M. CO.	AB	R	H	O	A
C.S'dill,1b	4	1	1	6	0
G.H'rd,2b	5	0	2	2	0
W'oyer,rf	5	0	1	0	0
Drest,lf	5	1	3	2	1
R.S'dill,ss	4	0	0	1	1
A.H'ard,cf	5	0	1	1	0
R'dson,3b	4	0	1	2	2
Guy,p	4	0	2	0	8
McCall,c	4	0	1	19	0
Totals	40	2	12	33	7

Two out when winning run was scored.

SCORE BY INNINGS

Palomar	0	0	0	0	0	1	0	0	0	0	0	—1
Base hits	0	1	1	0	0	1	0	0	1	0	1	—5
New Methods	0	0	1	0	0	0	0	0	0	0	1	—2
Base hits	1	3	3	1	1	0	0	2	1	0	0	—12

SUMMARY

Errors—Finsk, Alfred, G. Howard, R. Stogsdill, McCall. Two-base hit—Drest. Stolen bases—Drest, 2; G. Howard, Guy, Myers, Urn. Sacrifice hits—Drest, G. Howard, Widnoyer, Klin. Struck out—By Sweat, 8; by Guy, 17. Bases on balls—Off Sweat, 1; off Guy, 1. Double play—Urn to Myers; Urn to Myers to Wolfe. Umpire—Bill Williams. Time of game—2h. 10m.

SAN DIEGO COPS

[EXCLUSIVE DISPATCH.]

SAN DIEGO, Sept. 24.—The pitching of Markley, coupled with heavy stickwork of Brouch, Brucker and Rouch, brought about the downfall of the Cal-Pa-Co Paints by the local squad in a fast game played here today. The score was 5 to 2. Brouch, right-fielder for the San Diego club, had a fine time at the plate today, clouting out two doubles, a triple and a home run out of four trips to the plate. Markley held the visitors to six hits and was in fine form.

Sam Leake, Cal-Pa-Co catcher, was the only visitor to get two hits. Elmer Hanson, losing twirler, fanned eleven men. Score:

CAL-PA-CO PAINTS	AB	R	H	O	A
Browdy,cf	4	0	0	0	1
Walters,rf	1	1	0	1	0
S'back,rf	2	0	0	1	0
D'ney,1b	3	0	1	6	0
H.L'ake,ss	4	0	0	1	2
Carnes,3b	4	0	0	0	0
Jackson,lf	3	0	1	1	0
S.Leake,c	4	1	2	12	0
W'rton,2b	4	0	1	2	2
Hanson,p	3	0	1	0	2
Totals	32	2	6	24	7

SAN DIEGO	AB	R	H	O	A
Field,1b	5	1	1	5	0
W'more,2b	4	0	0	1	1
Brouch,rf	4	2	4	0	0
Rouch,ss	4	1	2	1	1
Brucker,c	4	0	3	1	1
Allans,lf	4	0	0	5	0
Rubry,3b	4	0	1	2	0
Wilfray,cf	4	0	0	4	0
Markley,p	4	1	1	0	0
Totals	37	5	12	27	3

SCORE BY INNINGS

	1	2	3	4	5	6	7	8	9	
Cal-Pa-Co	1	0	0	0	0	1	0	0	0	—2
Base hits	1	0	1	0	1	2	0	1	0	—6
San Diego	2	0	1	0	0	1	0	1	x	—5
Base hits	3	0	1	1	2	2	1	2	x	—12

SUMMARY

Errors—H. Leake, Winterton. Struck out—By Hanson, 11; by Markley, 7. Bases on balls—Off Markley, 3. Home run—Brouch. Three-base hits—Brouch, Jackson, Dempsey. Two-base hits—Brouch, 2; Brucker. Time of game—1h. 50m.

CLEARY NINE WINS

A four-run rally in the ninth inning won for the Cleary Athletic Club over the Renshaw, Jones & Sutton Paperbox Company squad in a thrilling game at the White Sox Park yesterday. The score was 6 to 5.

The Renshaw, Jones and Sutton club had scored five runs in the second and were leading, 5 to 2, in the ninth. In the ninth, for Cleary Ames started it with a walk. Danning was safe on Mack's error. Bender drove out a double, and Ames and Danning scored. Rolletta sacrificed Bender to third. Gallie sent out a sacrifice fly and Bender came in, tying the score ... singled and ... Vrsolovich walked ... from second ... dropped McCormack's ... Armstrong's ...

[illegible]

(Continued on ...)

MONDAY MORNING.

Theaters, Amusements ...
CALIFORNIA THEATER
Rupert ...
The one great American ... tells his own story ... written and directed ...

MILLER'S THEATER—
GEORGE ...
IN HIS 7-REEL ...
"THE SIGN OF ...
MELLUE TRASK

ORPHEUM—
Orpheum
ORPHEUM CIRCUIT
Broadway Between ...
BEGINNING MONDAY ...

2:10 ORPHEUM ...
2:15 AESOP'S F...
2:22 TOPICS OF ...
2:27 FOUR GIRTO...
2:37 MONTA...
2:50 DOROTHEA SA...
W. C. FIELDS
3:10 FIELD'S FAM...
3:32 HARU O... JAPANESE PRI...
The Sensational Hit of the ...
3:46 VERA G... and Her Company ...
4:08 ANATOL FR... & CO. in a De Luxe Revue of ...
4:40 THE RAMSDELL...
4:50 EXIT MA...
Mat. Daily, 15c to 50c; Nights, 15c to ... Phones: 10477...
WEEK OF ...

ORPHEUM THEATER CENTURY AN...

MASON OPERA HOUSE— 7 NIGHTS
SAM GRI...
(ORIGINAL PREMI...
40 Comedians, Singers ...
Superb Band & Orchestra
WATCH FOR BIG NOONDAY PARADE.
MONDAY, OCTOBER 2nd
OLIVER MO...
(MOROSCO HOLDING CO...
LEO CARILLO in "...
A Comedy of Love ...
EDWARD ...
There's a Glorious Race Between Smiles ...

MOROSCO THEATER—...
OLIVER MOROSCO (Morosco ...
29th W...
"ABIE'S IRI...
BY POPULAR ...
Nights, 10c to $1.

CLUNE'S Broadway ...
FLORE... in DU...

NEW GARRICK
LON CHENEY ... WITH ...
Also MONTY B...
Mat. 25c.

Theaters, Amusements, Entertainments

CALIFORNIA THEATER— Main at 8th

Rupert Hughes

The one great American author who tells his own story on the screen, has written and directed a perfect picture

MILLER'S THEATER— Return Engagement

GEORGE BEBAN

IN HIS 7-REEL SCREEN MASTERPIECE

"THE SIGN OF THE ROSE"

NELLIE TRASK IMITATING MR. BEBAN IN HIS FAMOUS FLOWER SHOP SCENE

ORPHEUM— VAUDEVILLE

Orpheum

ORPHEUM CIRCUIT VAUDEVILLE

Broadway Between Sixth and Seventh
BEGINNING MONDAY MATINEE, SEPT. 25

8:10	ORPHEUM ORCHESTRA	8:10
8:15	AESOP'S FABLES	8:15
8:22	TOPICS OF THE DAY	8:22
8:27	FOUR GIRTON GIRLS	8:27
8:37	MONTANA	8:37
8:50	DOROTHEA SADLIER & CO.	8:50
	W. C. FIELDS Presents FIELD'S FAMILY FORD	9:10
	HARU ONUKI JAPANESE PRIMA DONNA	9:32
	The Sensational Hit of the Photoplay "Humoresque" VERA GORDON and Her Company in "LULLABY"	9:46
	ANATOL FRIEDLAND & Co. in a De Luxe Revue of Mirth, Melody and Dance	10:08
	THE RAMSDELLS & DEYO	10:40
	EXIT MARCH	10:50

Nights, 15c to $1.25; Ex. Sat., Sun. and Holidays. Phones: 10477—Main 977.

WEEK OF OCT. 23

ORPHEUM THIRD OF A CENTURY ANNIVERSARY

MASON OPERA HOUSE— 7 NIGHTS, Starting TONIGHT

SAM GRIFFIN Presents His (all white) (ORIGINAL PREMIER MINSTRELS)

40 Comedians, Singers and Dancers
Band & Orchestra 15 Big Vaudeville Acts
SEE THE MOONDAY PARADE. PRICES—50c, 75c AND $1.00.

SUNDAY, OCTOBER 2nd Matinees Wednesday and Saturday.

OLIVER MOROSCO

MOROSCO HOLDING CO., Inc., PRESENTS

LEO CARILLO in "MIKE ANGELO"

A Comedy of Love and Laughter by EDWARD LOCKE

Between Smiles and Tears. SEATS THURSDAY.

MOROSCO THEATER—Mats. Sun., Thurs., Sat.

OLIVER MOROSCO (Morosco Holding Co., Inc.) Presents

29th WEEK

"ABIE'S IRISH ROSE"

BY POPULAR DEMAND

Mats., 10c to 50c.

NOW PLAYING

FLORENCE VIDOR in DUSK TO DAWN

LON CHENEY in "FLESH AND BLOOD"

WITH ALL STAR CAST.

MOSS MOVIE BANKS in "F.O.B. AFRICA."

Mat. 25c. Eve. 25c. Children 10c.

FLASHES

THEY ARE REAL FOLKS

REMEMBRANCE HAS WHIMSY, HUMOR AND CHARM

By Grace Kingsley

"I have had a great deal of trouble in my life—most of which never happened," said an elderly wit.

That's how it is with Rupert Hughes's new photoplay, "Remembrance," at the California. But that's what makes it so real, so lifelike.

It is the imminence of things, rather than their actual happening, that composes most of our life dramas. To our neighbors we lead most commonplace lives.

But the reactions on us of our families' and friends' doings, our emotions, our fears and hopes, our joys of anticipation, the little pin-prick sorrows—these are what make the subjective drama of life, which is the realest drama of all.

In the theater, it's what the audience think and feel and fear and hope about the play which makes up the drama. The finest playwrights and actors let the audience do their own dramatizing, so some of these have told me.

Mr. Hughes has sensed this best of all the picture directors, probably, unless it be William De Mille and Eric Von Stroheim. Though the three are so different in expression, they have this in common. It is to their eternal credit that they can suggest the undertones and overtones of subjective drama.

Even a lightly realistic story like "Remembrance" has this quality.

"Remembrance" is another example of the development of a native American theme. Mothers have had their turn on the screen, and now father is having his. This father is the typical struggling, self-sacrificing American dad, who makes snobs and worse of his children through mistaken kindness. You seem to be peeping through a window at the doings of some family, rather than to be looking at a photoplay, so true are its pathos and humor, its characters, so natural its action. Even its villain, like most of the villains in real life, would be a much greater villain if only he had the courage. As it is, he's only a poor stick.

The keynote of the story is in a subtitle—"Pop felt like Atlas holding up the world. Suppose he should sneeze?"

Mr. Hughes has cunningly sustained the suspense without sacrificing the naturalness of the story. You sit breathless, indeed, when pop is apparently on his deathbed. Then what a little gasp and what a little glad laugh the audience lets out, when, as the children and wife are gathered about in sobbing groups, pop suddenly sits up and calls for his clothes, saying he has no time to die! That little surprising thrill is a masterpiece. The picture is punctuated with bits of humor and with clever subtitles.

Claude Gillingwater gives a faultless characterization of the father—a characterization full of color and whimsicality and loveableness. Patsy Ruth Miller shows such an amazing distinctiveness of talent and personality and beauty that it is impossible to predict how far she will go. Cullen Landis, Richard Tucker, Max Davidson, Dana Todd, Kate Lester and the others are all fine.

Sharing honors almost with the feature is what is probably the most amusing kid comedy ever invented. Mason Litson directed. Johnny Jones is the hero, and it is called "Makin' the Movies." The kids decide to do "Uncle Tom's Cabin," and the result is delicious beyond words. Don't miss it.

HERBERT RAWLINSON BREEZY AT SUPERBA

If you find you're a failure in life, just buy some new clothes, put on a great front and pretend you have money in the bank. This method will bring you success. Anyhow, it will according to the traditions of stage and screen.

It is proven once more, indeed, at the Superba this week, where the breezy and fascinating Herbert Rawlinson is holding forth in "Confidence." It was all quite accidental, indeed, the manner in which the hero had the appearance of owning a lot of money in the bank, but it had the same good old result. It made him believe in himself.

The manner in which he finally really falls into a good thing, makes good and grabs the gal, is all told in lively and fairly ingenious fashion.

Herbert Rawlinson is becoming a better actor, picture by picture. His attractive personality, his pep, his good looks, added to this growing power of putting over real and convincing characterization, make him one of Universal's best bets.

Hal Cooley plays a comic heavy pleasingly, and the other characters are nicely done.

There is a fat girl in one of the dance scenes who steals every bit of the picture that she appears in.

Century comedies are growing brighter and brighter. The current one, in which the trained donkey Maud shows up the rest of the actors assays many laughs to the reel.

Reverts to Normal

Pantages Theater today returns to its normal policy of vaudeville and feature photoplays, according to announcement. Will King terminated his engagement last night. The feature act of this week's program will be Willard Mack in his new one-act drama, "Raw Law."

Shimmering in the Shadow Play

Stellar Sparklers

Patsy Ruth Miller in "Remembrance" at the California and "Where is My Wandering Boy Tonight?" at the Symphony, and Julanne Johnston (in oval) in "Manslaughter" at Grauman's Rialto.

MISSION FEATURE IN SECOND WEEK

"My Friend the Devil," the new William Fox special, is playing in its second week at the Mission Theater. The story deals with the life of a man who did not believe in God; and whose egotism blinded him to the turmoil in his household. His wife is enamored of a young artist, but the husband is so deeply in love with her that he refuses to pay attention to the warnings of his friends, and instead, drives the lovers into each other's arms. In the ensuing years he learns of her indiscretion and finds that his own unbelief was responsible for his blindness.

The picture was directed by Harry Millarde. In the cast are included Barbara Castleton, Charles Richman and others. The engagement of "My Friend the Devil" will close at the Mission Friday night.

LAVISH PRODUCTION

To see the name of Cecil B. De Mille announced as producer of a photoplay is to feel secure that it is a production, lavish in display, and with a cast of characters the finest that can be secured among Paramount stars. Such a film is "Manslaughter," which is now entering its final week at Grauman's Rialto. It is a story of the jazz-loving, excitement craving, idle class, ever seeking a good time, and Leatrice Joy as the leader of this pleasure-mad society, dances, dines, wines and motors through the photoplay, recklessly running down those who cross her, and only coming to her senses through an overwhelming catastrophe and the influence of an upright District Attorney, played by Thomas Meighan.

REVIEWS

YOUTH'S ADVENTURE

MOTHER-LOVE HIGH LIGHT IN "MY WANDERING BOY"

By Edwin Schallert

No matter how many mother-love pictures have gone before, there is apparently always room for one more. Especially if it offers some thoughts and emotions that, because of the application, seem a trifle new.

Some months or a year ago it was "Humoresque" and "The Old Nest," and now it is "Where is My Wandering Boy Tonight?" and judging by the receptiveness of the audience at the Symphony Theater toward this newer and more modest feature, it is due for a friendly appreciation, at least, from the majority of beholders.

The difference between "Where is My Wandering Boy Tonight?" and some of the pictures of simliar genre that preceded it, is chiefly the fact that it dwells more on the adventures of youth. The main figure in the story is, in fact, the country boy, who finds the lure of the city irresistible. His mad dash into the electric palaces of jazz on borrowed money, his subsequent sudden and very disastrous tumble out of the giddy circle and into the place where the bars are vertical instead of horizontal, and his final return to his hearthside really form the plot, for which the mother sentiment is the high light.

The story of the picture is to be recommended because of its general simplicity. While there is plenty of routine hokum of the trashier sort, this is always relieved by a certain definite severity.

Most of the glitter is in the subtitles. These are written in rather a sophisticated style, but for myself I must say that they intrigued me as much as anything about the piece.

The picture in its length inclines to tediousness. There is, in fact, too much incident, but this fault is generally offset by the humanness that pervades the scenes.

Two bits in the picture stand out especially in the memory, both scenically, and in feeling. One is where the boy makes an effort to get a glimpse of his mother on his first return home. The other is the closing episode, which is chiefly notable for the delicate dramatic suspense and the photography. There is a marring note of detail here—the appearance of the youth on the snowy evening in the garb of late spring. Where the deuce was his overcoat?

Cullen Landis is virtually the star. Youth in all its impetuosity is evidently the goal of his portrayal, and he achieves this by virtue of a fine free energy. Patsy Ruth Miller is persuasively attractive and earnest as the girl who waits for the return of the hero. Kathleen Key has vibrancy, and interprets a rather colorful role tastefully. Virginia True Boardman does not appear to me to be the conventionally ideal mother type, but perhaps that is why on occasion she seems quite real. Ben Deely does an effective bit.

A picture of human interest appeal, "Where is My Wandering Boy?" is not great in the elaborate sense of the word, but nevertheless has a straightforward feeling that is quite worth while.

IMITATES BEBAN

Mellye Trask, clever young impersonator, has been engaged by Fred Miller of Miller's Theater to appear four times every day just ahead of George Beban's seven-reel photoplay, "The Sign of the Rose," and give her imitation of Mr. Beban as Pietro, the humble ditch-digger, in the big flower shop scene of this story. Miss Trask's portrayal of this difficult character is said to be unusually artistic, and at her every appearance yesterday she was greeted with much applause.

Mae Busch Back

Mae Busch has returned from a short vacation at Keen's Camp, California, with a renewed supply of the famous Mae Busch pep.

Theaters, Amusements, Entertainments

SYMPHONY THEATER— Broadway at 6th

CULLEN LANDIS IN "WHERE IS MY WANDERING BOY TONIGHT?"

HOLLYWOOD BOWL

ACTORS' FUND BENEFIT

HOLLYWOOD BOWL OCT. 7 All the Great STARS

Midsummer Night's Dream

Under Auspices of Motion Picture Directors' Ass'n.

General Admission, $1.00.
Seats, $2, $3, $5, $7.50, $10
Boxes Seating Eight, $100, $150, $200.

Seat Sale Today, 6157 Hollywood Blvd. Barker Bros., 724 S. Bdwy. Jarvis & Printz, Pasadena.

MISSION THEATER— Broadway at 9th

MISSION SECOND AND LAST WEEK

Wm. Fox Presents the 10-Reel Drama "My Friend the Devil"

BASED ON GEORGE OHNET'S NOVEL, "DOCTOR RAMEAU"

COMING NEXT SATURDAY— THOMAS H. INCE'S PRODUCTION "SKIN DEEP"

SUPERBA— 518 SOUTH BROADWAY Herbert Rawlinson

IN THE FASTEST FARCE YOU EVER SAW

"CONFIDENCE"

ALSO CENTURY COMEDY, "THE KICKING FOOL"

GORE'S BURBANK THEATER— Main at 6th

HI JINKS REVUES COMPANY of 50 in "WATER BABIES"

LEE "Bud" HARRISON and All the Favorites.

BEAUTY CHORUS ON THE ELECTRIC RUNWAY

Theaters, Amusements, Entertainments

PANTAGES—Feature Photoplays—VAUDEVILLE

CHILDREN, ANY TIME, 15c

AMERICA'S FINEST PANTAGES

SEVENTH at HILL St.

ENTIRE NEW SHOW STARTS TODAY

MATINEE AT 1:00—CONTINUOUS SHOWS 1:00 TO 11:00

Willard Mack in His Latest One-Act Drama, "RAW LAW"

A Virile Study of a Vital Topic.

Supported by Beatrice Banyard, Forrest Creighton, George Morrell and Clark Marshall.

ROE REAVES in "JARVIS REVUE"

Music a la Comedy

Jack—FULTON & BURT—Peggy

In a Musical Comedy, "Hands Up"

WALTER WEEMS, the Southern Humorist

Clotilde—GALLERINI SISTERS—Vittoria

Musicists de Milano

Alpha—CRANE SISTERS—Delta

Blue Bells of Harmony

VIOLA DANA

IN A METRO CLASSIC

"SEEING'S BELIEVING"

DALTON'S BDWY. THEATER Bet. 8th and 9th — BIRDS OF PARADISE REVUE. Offer "TOWN GOSSIP," also NORMA TALMADGE in "POPPY". New Show every Sunday. Mats., 10c and 20c. Nights, 15c, 25c and 40c.

CINDERELLA ROOF— DANCE in an Environment of Beauty and Refinement. HERB WIEDOEFT'S FAMOUS ORCHESTRA

BASEBALL— Washington Park. VERNON vs. SEATTLE. TOMORROW—GAME CALLED 2:30

Theaters, Amusements, Entertainments

GRAUMAN'S THE PLAYHOUSE OF ORIGINALITY 3RD AND BROADWAY

GRAUMAN'S MILLION DOLLAR THEATRE

WALLACE REID

LILA LEE - WALTER HIERS IN "The Ghost Breaker"

AS A MEANS OF ASSISTING THE JACKSON RELIEF WORK GRAUMAN'S THEATRE TAKES PRIDE IN PRESENTING 5 of THE HERO MINERS

A TRIP TO PARAMOUNTOWN MEET Gloria Swanson, Thomas Meighan, Elsie Ferguson, Wallace Reid, Betty Compson, Lila Lee, Bert Lytell, Walter Hiers and many others.

Dezso The world's Greatest PIANO ACCORDIONIST

GRAUMAN'S SYMPHONY ORCHESTRA 4 CONCERTS DAILY - BARALTI-KIKOLI, Conductor - MATINEE AT THE WHITLEY

GRAUMAN'S RIALTO— WORLD'S MOST BEAUTIFUL LITTLE THEATER

GRAUMAN'S RIALTO CECIL B. DE MILLE'S "Manslaughter"

A Paramount Triumph

THOS. MEIGHAN LEATRICE JOY LOIS WILSON

Over 105,000 Los Angelenos proclaim it THE GREAT AMERICAN DRAMA

NOTE: "MANSLAUGHTER" will not be shown elsewhere this season. Presented by Jesse Lasky

"SEE THIS ROMAN REVEL SCENE THAT'S ALL"

KINEMA— Grand Ave. at 7th

Kinema Grand Ave at 7th NOW! Brand Me!

JOSEPH M SCHENCK Presents 2ND BIG WEEK

NORMA TALMADGE in "The Eternal Flame"

Directed by FRANK LLOYD

Burn your mark upon my forehead, that the world may know that I am yours forever.

FIRST SHOW STARTS AT 12 (NOON)

FOUR DE LUXE PERFORMANCES DAILY AT 1:15, 3:15, 7:15, 9:15 P.M. OTHER SHOWS AT 5:15 P.M.

WITH THE SYNCOPATING SHERWOODS EDDIE HORTON AT THE MORTON ORGAN RENE WILLIAMS, ORCHESTRA CONDUCTOR.

ALHAMBRA— Hill St. Bet. 7th & 8th

STOP LOOK AND LISTEN

POPULAR PRICES

Los Angeles Premier The FAST MAIL

NEW YORK SAYS "GREATEST THRILL OF YOUR LIFE"

ALHAMBRA HILL BET 7 & 8

LOEW'S STATE THEATER— Bdwy. at Seventh

LOEW'S STATE BROADWAY AT SEVENTH TWO ENTRANCES

The Prisoner of Zenda

ATTENDANCE RECORDS SMASHED

Second Great Week of the Season's Sensation

DON PHILIPPINI'S ORCHESTRA

Continuous 10 a.m. to 11 p.m. De Luxe Shows, 1:30, 3:30, 7:30 and 9:30. Afternoon, Seats 25c. Evening, Balcony, 35c; Lower Floor, 50c; Loges, 75c. Children, 25c. Tax Included.

Coming Mae Murray "Broadway Rose"

MAJESTIC THEATER— MATINEE WEDNESDAY 2:15

Main Sun., Wed. and Sat., 25c and 50c. Eves., 25c to $1.00.

EIGHTH WEEK!

"THE REAR CAR"

THE SEASON'S GREATEST HIT

HILLSTREET THEATER— Eighth and Hill

JUNIOR ORPHEUM CIRCUIT EIGHTH AND HILL

12:45 Noon—Continuous—11:30 P.M. Vaudeville and Photoplays

p. m.		p. m.	p. m.			p. m.	p. m.
1:00	Geo. Walsh in Organ Recital			3:00	J. SINGER AND GIRLS	8:30	8:50
1:00	Scenic and Short Review	5:00		3:10	JEAN HARRIOS	8:50	9:10
1:20	Eddie Lyons Comedy, "Pardon Me"	5:35		3:25	TONIE GREY & CO.	9:05	9:25
	Exclusive Photoplay Showing			3:50	MAX FISHER and His Famous Orchestra	7:00	9:20
1:45	CORINNE GRIFFITH in "A Woman's Sacrifice"	4:05	8:00 10:30	4:00	Bob Murphy and PRINCESS WAH-LETKA	7:20	10:00
2:45	Hillstreet International News	5:10		4:15	The American Indian Review	7:30	10:15
3:55	Allen Hall & Tiny Symphony	6:25					

Prices Include Tax

Mats. Ex. Sat. & Sun. 25c, 40c | Nights & Sat. Mat. 40c, 55c | Sat. Night & Sun. 55c | Children, any seat, 15c

EGAN THEATER— Mat. WED. $1 Figueroa at Pico Phone 27162 or 60377

14TH TRIUMPHANT WEEK OF THE SURE-FIRE HIT

Oliver Morosco Presents

MAUDE FULTON in "The Humming Bird"

Eves., 50c to $1.50. Mats. Wed. and Sat., Best Seats $1.00.

TALLY'S BROADWAY THEATER Always 25c

NOW SHOWING—THE WORLD'S GREATEST LOVE DRAMA

A cast of 110,000 people in the most spectacular romance ever conceived on the screen.

The LOVES OF PHARAOH

HIP— VAUDEVILLE Main Street at 4th

THOMAS MOTT OSBORNE'S "THE RIGHT WAY" WITH HELEN FERGUSON

THE THRILL OF A LIFE TIME "VARDELL BROS."

Continuous Daily 1 to 11; Sunday, 12 to 11 P.M.

PHILHARMONIC AUDITORIUM— Season Opens Oct. 20-21. PHILHARMONIC ORCHESTRA — SEASON TICKETS NOW

DE LUXE THEATER— OPPOSITE WESTLAKE PARK NOW PLAYING — House Peters in "The Storm"

STOCK MARKET LOOKING AHEAD

Present Business Sunshine Anticipated

Longer View of Things Now Shows Activity

Unstable European Situation Shows Effects

[EXCLUSIVE DISPATCH.]

NEW YORK, Sept. 24.—The course of last week's markets did not indicate changing views on the economic or political situation, so much as it indicated conviction that the visible considerations of a favorable sort had been anticipated and "discounted" by the favorable movement of values earlier in the season, and that the future trend of things had not yet clearly unfolded itself.

Easy money, an unprecedented gold reserve in the United States, abundant supplies of investment capital, labor troubles settled without the social and political crisis which apprehensive minds had pictured, larger railway traffic already moving, with the certainty of a much larger movement later—all of these facts are more plainly in evidence today than they were when the market, the bond market and the foreign exchange market were advancing enthusiastically.

But precisely as the markets looked months ahead in their movement of last spring, and summer—notably in the remarkable strength on the stock exchange in what seemed to be the crisis of stocks—they are necessarily governed by the longer view of things when events have fulfilled the great's earlier financial predictions.

WAIT FURTHER LIGHT

If, then, the markets now hesitate, if they halt in the absence of tangible indications of further basic changes, if they are sensitive to unexpected incidents of a disturbing sort and if nevertheless, one day's decline is quickly cancelled by the next day's recovery, the inference is plain enough that financial judgment has not been able to get a sure view of the probable course of events in the next few months.

In a general way, it may be said that belief is positive in the soundness of the present American financial and industrial position; but that more light is desired on such questions as Europe's political controversies, the effects of the new refunding operations for our own maturing war obligations, and the course of domestic trade, wages and prices.

The decline on the stock exchange last week was ascribed alternatively by Wall Street to doubt over the scope of autumn business recovery and to the advance in the stock exchange call money rate, from which a possible subsequent rise in the general money market was inferred. If regarded as continuing influences, the two considerations were inconsistent with one another.

TIGHTENING WOULD FOLLOW

It had been taken for granted all along that if a vigorous revival in trade were to occur, and especially if it were accompanied by rising prices of commodities and greatly increased accumulation of merchandise for future delivery, the money market would inevitably be affected. Further, an actual tightening of money would in some degree, undoubtedly, reverse the upward movement in both stocks and bonds.

But it had also been assumed that if such subsequent increase in business activity did not occur then the surplus of additional credit resources, whose existence has been proved by all the recent bank statements, would insure continuance of extremely easy money. In the usual order of events, such a condition of the money market would encourage maintenance in the values for both speculative and investment securities. It was therefore somewhat illogical that the weakness in the investment market should be ascribed both to disappointing trade and to prospective higher money.

Neither the business situation nor the money market has as yet been fairly tested by the usual autumn influences; that test always comes later in the season than September.

OLD-TIMER RECALLS MANY GREAT BASEBALLERS BACK IN SEVENTIES AND EIGHTIES

BY DE WITT VAN COURT

In a recent letter to Harry Williams an eastern boxing fan wrote of some of the early or old-time baseball players and mentioned the names of Ed Morris, Fogarty and several others. This letter recalled to my mind many of the old-timers who made baseball on this coast.

The old Recreation Grounds on Twenty-fifth and Folsom streets in San Francisco, was one of the finest ball parks in the country and many good games were played there as far back as 1870. In the late seventies I saw the Chicago club play several games with the local teams. The Chicagos had Silver Flint, catcher; Corcoran, pitcher; Adrian Anson, firstbase; Fred Pfeffer, second; Burns, third; Ned Williamson, shortstop; Dalyrmple and Gore were fielders and if I am right, I think Billy Sunday was also one of the fielders. This was some team and I remember well how hard Anson played in those exhibition games.

WAS EARNEST

He was just as earnest to win as if he had been in a championship. He was a terrific hitter, but a slow runner. Ned Williamson was the peer of the infield and would easily run and scoop up a hot liner with either hand and line the ball over to firstbase like a shot out of a gun and those old-timers never wore gloves. They wore light colored gray suits with shirts of different colors for each man on the team like jockeys. The stripes were about an inch wide and they made a very picturesque appearance on the green field. They had nine balls and three strikes in those days, then reduced it to five and later to four as it is today. They were wonderful fielders, fast base runners and had many tricks for those days.

FOUR TEAMS

Later there was organized a league of four teams who played every Sunday afternoon. There were the Athletics, Renos, Eagles and the California teams. The Athletics and Californians were the two best teams, but the Eagles and Renos always gave them a hard battle. The Renos were captained by Jimmy Britt, father of the lightweight boxer. Young Jimmy was not then born.

Big Dan Riordan, now a sergeant on the San Francisco police force, was the pitcher, and Vincent (Senty) Arrio, a little Mexican about five feet in height, was catcher, and a good one. Senty was also a very good pitcher. They used an underhand swing and a straight ball, but had plenty of speed. The catcher's backstop was ninety feet back of the home base and the catcher never came up close to the batter until after the second strike, unless there was a man on base.

LIKED "LICKER"

The Athletics had George Crawford for pitcher and old John Cullen for catcher. Joe McClusky ran the grounds and had a little saloon and dressing-room on the corner of the grounds. Cullen liked his "licker" and got many a laugh from the crowd when he would bust one of his fingers in stopping a foul tip. He would stop the game and holler for Joe to bring him some whisky to rub on his finger, but John would only dip his finger in the glass, then drink the rest and continue the game. The Athletics also had a wonderful shortstop in Jim Hamilton. He was a remarkably fast fielder and one of the fastest and most accurate throwers I have ever seen, then or since. Jim was also a flashy player and often played to the grand stand.

WITH FAST BALL

I have seen him pull a stunt that is hard to believe unless it is seen. In those days they played with a fast ball. Jim would stop a hot grounder, pick it up, bounce the ball on the ground once, then throw his man out. I have seen him pull that stunt at least a half-dozen times, and only saw him fail once to get the ball to first base before the runner got there. It would be a bonehead play in these times and cost him his job were he playing on any professional team.

Live Taylor was also a wonderful left fielder and in the several years I have watched him play I have never seen him miss catching a fly ball. Angus was another great fielder, who would often turn his back and run at top speed and catch the ball over his shoulder while on the dead run, and most of those old-timers could peg a ball on a dead-straight line from deep center, right or left field, right into the catcher's hands. There was far more hitting during a game in those days, which called for much more work for fielders.

SOME CATCHER

Andy Piercy, catcher of the Eagles, was one of the greatest high foul catchers I have ever seen. I never saw him miss one. Big Baldy Brown was Andy's pitcher. Brown was a man between 30 and 40 years old, but a steady and reliable boxman. Piercy was also about the fastest man on the bases and a great base stealer.

Fergie Malone was the first man imported from the East to coach a team on the Coast. He was catcher of the California team and made a decided hit by running along the base lines and coaching the runners. Later the Hop Bitter team visited the Coast and was made up from Eastern professionals.

Jerry Denny was about the first California boy to be taken to the Eastern National League. Jerry was one of the greatest third basemen the game ever saw and a wonderful fielder who thought nothing of scooping a ball up with either hand on the run, and a wonderful thrower. Jerry never wore a glove while playing the game.

RUBBER IN TEETH

The catchers in those days held a round piece of rubber between their teeth, and later they wore masks and gloves. Their fingers were a sight. Later came Pete and Charlie Sweeney. Charlie Sweeney held the strike-out record for several years in the big league. I had the pleasure of playing on the same team with Sweeney as an amateur in 1879. He was then a wonderful pitcher, never spoke a word from the beginning of a game until the end unless he was spoken to. He also was about the best fielding pitcher I have ever seen at any time. He would often run over between first and home and home and third base and catch balls that the catcher should have taken, but seldom failed. He was an earnest, steady and reliable player at all times.

Fred Carroll and Ed Morris who played as amateurs in San Francisco and were later the battery from the Pittsburg club for several years were two, great ball players. Morris was first a catcher and left handed. I have seen him play many games as a catcher and never saw a base stolen on him. He was one of the quickest and most accurate throwers who ever tossed a baseball. Later he became a pitcher and visited the Coast with his old partner Carroll and played several exhibition games when the pitcher was allowed to take a hop, skip and a jump before he delivered the ball, and Morris surely could make that ball traveh

IN THE EIGHTIES

Later in the eighties we had the Haverly, Greenhood and Moran, and Pioneer teams, who played at Eighth and Market streets in San Francisco, then on the grounds at Alameda, and later on the Haight-street grounds near the Golden Gate Park. I umpired for that league for three years and it surely was some tough job in those times. No protection for the poor ump. It got so hot for me that I was nearly mobbed several times, and finally came to the conclusion that if I was as rotten as that I had better quit before I got killed, and did so. But in looking in the past I can see many wonderful boys who would be a sensation today were they in their prime. California has surely turned out some wonderful baseball players.

BUSHERS IN FAST GAMES

(Continued from Second Page)

Downey Playgrounds. The Clifford squad defeated the Los Angeles Beavers, 7 to 6, in ten innings. Vierth, regular first baseman, relieved A. Ockel on the mound in the eighth inning and did not allow a man to reach first in the final three innings. In the tenth, with a man on third and out, Vierth drove out a sacrifice fly, bringing in the winning run. Score:

L. A. BEAVERS	AB	R	H	O	A	C. B. CLIFFORD CO.	AB	R	H	O	A
Baxter,1b	4	0	0	14	0	Dexter,ss	4	0	1	1	2
Fuson,2b	5	2	2	1	2	Fobs,lf,1b	5	1	2	2	0
Santee,ss	5	1	1	1	3	Dening,3b	4	2	0	0	2
Smith,lf	4	1	1	0	0	Vierth,1b,p	3	2	1	14	1
Won,3b,p	4	2	2	3	3	Emmons,c	3	2	1	1	1
Tina,p,2b	4	0	1	0	2	Easton,2b	4	1	2	1	4
Brindle,rf	3	0	0	1	0	Mohr,cf	3	0	1	2	0
B.Ockel,c	4	0	1	8	1	A.Ockel,rf,p	1	0	0	0	0
Stevens,cf	4	0	0	1	0	Powers,p,rf	4	0	0	1	0
Totals	37	6	8	29	11	Totals	31	7	9	30	15

Two out when winning run was scored.

SCORE BY INNINGS

L. A. Beavers	0	0	0	2	3	0	1	0	0	—6
Base hits	0	0	0	2	4	0	2	0	0	—8
Clifford Co.	0	0	0	1	0	0	2	0	3	1—7
Base hits	0	0	0	1	0	3	0	2	0	2—8

SUMMARY

Errors—Dexter, Dunning, Vierth, Mohr, Tompkins. Innings pitched—By Powers, 4; by A. Ockel, 3; by Vierth, 3; by Tompkins, 9; by Watson, 1. Credit victory to Vierth. Charge defeat to Watson. Struck out—By Tompkins, 8; by Powers, 4; by Okel, 2; by Vierth, 2. Bases on balls—Of Tompkins, 7; off Powers, 4; off Ockel, 2. Hit by pitched ball—A. Ockel by Tompkins. Stolen bases—Jacobs, Vierth, Baxter, Smith. Three-base hits—Perryman, Easton. Two-base hits—Watson, Smith, Dexter, Mohr. Sacrifice hit—Vierth. Time of game—2h. 10m. Umpire—Schanbalel.

WIN IN NINTH

The Cimarrons defeated the Herman Sheet Metal Company team, 8 to 6, in a closely contested game played yesterday at the Salt Lake Playgrounds. A two-run rally in the ninth frame won for the Cimarrons.

The heavy hitting of the Cimarrons featured the game, their squad collecting twenty hits and every man on the team got two or more safe blows. Score:

CIMARRONS	AB	R	H	O	A	HER. SHEET METAL WORKS	AB	R	H	O	A
Young,cf	5	1	2	4	0						
J.Kerby,lf	5	0	2	2	1	Wellman,ss	5	0	2	3	2
Brown,2b	5	0	2	1	2	Wende,lf	5	1	2	2	0
Dingus,ss	4	1	3	1	2	Dugan,2b	5	2	2	3	2
Enloh,1b	4	0	2	6	0	Plemp	5	1	1	1	2
Andrus,3b	4	0	0	2	2	Dooley,c	4	1	2	8	0
Smith,rf	4	2	2	2	0	Prence,rf	4	1	2	2	0
Mahoney,c	4	1	2	10	1	Wadler,3b	4	0	1	2	2
B.Kirby,p	4	0	0	0	3	Kanst,p	4	0	1	0	2
Totals	39	6	20	27	7	Kanst,1b	4	0	1	6	0
						Totals	40	6	13	27	8

SCORE BY INNINGS

	1	2	3	4	5	6	7	8	9	
Cimarrons	0	5	1	2	0	0	0	0	2—	8
Base hits	0	4	3	4	2	3	0	4	—20	
Herman Sheet Metal	2	0	0	0	2	0	1	0	—6	
Base hits	2	0	1	0	5	2	1	2	0—13	

SUMMARY

Struck out—By Kirby, 10; by Pico, 8. Bases on balls—Off Kirby, 3; off Kanst, 4. Hit by pitched ball—Enloh. Three-base hits—Young, Enloh. Two-base hit—Pico. Time of game—1h. 45m. Umpire—F. Barrows.

LYNWOOD TRIUMPHS

Lynwood took an easy 12-to-6 win over the Latin squad yesterday after a slow game played on the Lynwood diamond. The Lynwood batters improved their batting averages by slamming out fifteen hits. Although Latin players got twelve hits, their swats did not come in the right places.

Pat Rozelle, Lynwood catcher, got his usual three hits. Reed, S. Ariaz and Brown also poled out three safe ones. Score:

LATIN	AB	R	H	O	A	LYNWOOD	AB	R	H	O	A
A'ceron,2b	5	0	0	2	3	Wright,cf	5	1	1	1	0
Carrillo,1b	4	0	0	7	0	A.D'iat,2b	4	2	1	2	0
Zinn,2b	5	1	0	3	0	Powers,ss	5	2	2	0	4
Prado,rf	5	1	2	1	0	R'Rozelle,c	4	2	3	8	0
S.Arias,c	5	1	3	11	0	Reed,lf	4	2	3	1	0
Kolstad,ss	4	0	0	0	0	Ashtola,rf	4	0	0	2	0
J.Arias,lf	4	1	1	1	0	Dev't,3b	5	1	1	3	4
Brown,cf	4	1	1	2	0	R.Rozelle,1b	5	1	2	9	0
A.Arias,p	4	1	2	0	4	Cordia,p	3	0	2	1	0
						Gill,p	1	0	0	0	0
Totals	39	6	12	24	5	Totals	37	12	15	27	9

Lynwood	5	1	0	2	0	0	0	4	x—	12
Base hits	4	2	1	2	1	0	0	5	x—	15
Latin	2	2	0	1	0	3	0	2	2—	12
Base hits	2	2	0	1	0	3	0	2	2—	12

SUMMARY

Innings pitched—By Cordia, 7; by Gill, 2. Credit victory to Cordia. Struck out—By Cordia, 6; by Gill, 2; by Arias, 8. Bases on balls—Off Cordia, 1; off Gill, 1; off Arias, 3. Hit by pitched ball—Wright, Reed, Dertelt, Cordia, 2; Arias. Stolen bases—A. Dertelt, Powlas, 2; Rozelle, 2; Reed, C. Dertelt, R. Rozelle, Cordia, Grande, 2. Home runs—A. Dertelt. Two-base hits—Pawlas, R. Rozelle, Reed, Cordia, 2; S. Ariaz. Double play—J. Arias to Carrillo to Arias. Time of game—1h. 45m. Umpires—Welsh and Martin.

JAPANESE WIN OUT

The L. A. Japanese ball team took the Hynes squad into camp at Hynes yesterday by a count of 7 to 2. Both Igasaki and Steiner twirled good ball, but the Japanese twirler was steadier in the pinches.

Aside from pitching a good game, Igasaki slammed out a brace of hits. Mori, Steneman and Slater also got a pair of hits. Score:

L. A. JAPANESE	AB	R	H	O	A	HYNES	AB	R	H	O	A
Mori,lf	4	1	2	2	0	Osborne,lf	5	0	1	1	0
Igasaki,2b	5	0	0	0	2	Rice,cf	4	0	1	0	0
Hmoto,1b	5	0	0	8	1	Yaffer,2b	5	0	0	1	0
T.Ibaki,c	4	1	2	11	2	D.Rider,1b	4	0	2	8	0
M.Fuaki,p	4	1	1	1	2	Howard,ss	4	0	0	2	2
Kmoto,ss	4	1	1	2	0	Woman,c	4	0	1	11	1
Kondo,3b	4	1	1	0	2	Slater,3b	3	1	2	2	2
Hmoto,rf	4	1	1	1	0	Steiner,rf	3	0	1	1	0
Kama,cf	4	0	0	1	0	Nowlin,p	1	0	0	0	1
						Steiner,p	2	0	0	0	0
Totals	37	7	7	27	13	Totals	35	2	6	27	6

SUMMARY

Errors—Kanemoto, 3; Hamamoto, 2; T. Igasaki, 3; Kama, Shimozuma, Steneman, 2; Schaffer, D. Ruther, 2; Slater. Three-base hits—Shimozuma, Slater, Rice. Bases on balls—Off M. Igasaki, 2; of Steiner, 1. Struck out—By Igasaki, 11; by Steiner, 6; by Nowlin, 12.

STAR HALFBACK IS BACK TO GUS'S ARMS

All of the worry and lost sleep which was caused by the absence of one halfback by the name of Pythian went for naught as that young gentleman has returned like the proverbial prodigal son.

Pythian went on a motorcycle trip to Montana this summer and a few weeks ago wrote to Gloomy Gus that he was on the way home. When the season opened and the youngster did not return, Gus began to lose some of the small crop of spinach which grows on the top of his shiny pate. He forgot, however, that Pythian did not drive a Ford like himself and did not make any allowances for breakdowns.

Toward the wee small hours of Friday night the lost one returned and Gus spent the remainder of the night in the first real sleep which he has had in several weeks.

SAILOR LARRY WILL SCRAP DALTON

Sailor Larry will substitute for Tiger Joe Rivers tonight at the Central-avenue club against Steve Dalton; the men will weight in at 158 pounds. Steve has been going great in the north and is trying to get started here again. The other bouts all look good. Victor Alexander will meet "Cannonball" Midget in the semi-wind-up. Young Burton vs. Young Sam Langford, 125 pounds; Sailor Price vs. Wop Flynn, 130 pounds; Mickey Miller vs. Kid Blonde, 118 pounds; Kid Hank vs. Joe Dasher, 135 pounds.

HAS MANY MEMBERS

[EXCLUSIVE DISPATCH.]

NEW YORK, Sept. 24.—New York Billiard Room Owners' Association has 600 members.

Rush Work on Normal Hill for Public Library

Work on preparing Normal Hill for the new $1,500,000 Central Public Library is being rushed, Public Works Commissioner Delorey announced yesterday, and it is expected that by November 1, next, the actual tearing down of the old Normal School building there, which has long been used by the health, park, playground and other city departments for offices, will start.

This work, which will be done by the park department under the direction of Construction Superintendent Charles O. Brittain, should take about one month.

The Board of Education has already torn down the school building, which stood on the hill and Supt. Brittain has done a great deal of preliminary work so that all that remains to be razed is the old Normal School building itself.

This cannot be done until the city departments, which now have offices there have moved to the new City Hall annex at the Bullard Block on North Main and North Spring streets. This building has been undergoing alterations for several months, and Commissioner Delorey believes that early next month the exodus of the city officers from the Normal School building to the Bullard Block will begin and will be completed by November 1. During the month of November the tearing down of the building will take place, so that by December 1, the hill will be clear and the library board will then start grading down the hill to the level of Grand avenue. When the library is built on the site there will be no long, steep climb to reach the building, as at present.

The clearing of the hill will also be the signal for the City Engineer's forces to start work on cutting Fifth street through to Flower street and improving the remainder of the street to Boyiston street, thus creating a new through traffic highway from the downtown congested district to the western part of the city. Funds for the cutting of Fifth street through Normal Hill were provided by property owners who are members of the Fifth-street Improvement Association.

From the moment the hill is cleared, the city will work at top speed to complete the library and the street opening at the earliest possible date.

Announce Civil Service Tests for Two Jobs

Open competitive civil service examinations for the position of assistant forester and deputy county health officer in this county will be held October 4 and 9 next, respectively, at 8:30 a.m. in room 1007, Hall of Records Building, here, according to an announcement yesterday by the Los Angeles County Civil Service Commission.

One appointment is to be made for each of the positions, but an eligible list from which future appointments can be made is desired, according to the bulletin of the commission.

The position of assistant forester, which is connected with the division of parks, planting and nursery, department of forestry, carries an opening salary of $165 per month. An advance to $170 per month will be made after one year of service. The duties of the position entail the planting, maintenance and trimming of roadside trees in the county, and development of institution and park grounds in the county. Candidates must be experienced in propagating and raising trees and shrubs in nursery and field, and in the handling of men, according to the announcement.

The office of deputy county health officer in the division of communicable disease carries a beginning salary of $300 per month, with an advance to $225 per month after one year of service.

Candidates must be a graduate of some medical school of recognized standing. Their duties will embrace the enforcement of all orders and ordinances of the Board of Supervisors, and the State Board of Health.

Application blanks for the examinations are obtainable at room 1007, in the Hall of Records Building.

SCOTS NAB TILT

The Los Angeles Scottish Soccer team defeated the Sons of St. George in yesterday's encounter at Hazard playgrounds by a score of 25 to 0.

SOCCER OCTOBER 23

[EXCLUSIVE DISPATCH]

NEW YORK, Sept. 24.—Newcastle women soccer players who are to tour this country are booked to play at Montreal October 23.

MILWAUKEE BUTTS IN

[EXCLUSIVE DISPATCH.]

MILWAUKEE, Sept. 24.—Milwaukee has secured a franchise in the professional football circuit.

DONKEY EMBLEM LOSES FAVOR

Missouri Democrats Place Goddess of Liberty on Ballot

[BY A. P. NIGHT WIRE.]

ST. LOUIS (Mo.) Sept. 24. The Goddess of Liberty was adopted unanimously by the executive committee of the Democratic State committee as the emblem of the Democratic party in Missouri, succeeding the donkey, which has served the Democratic party as its emblem for many years.

Members of the committee said the change was made because the donkey, as an emblem, was neither artistic nor dignified.

Under the decision reached by the committee, the Goddess of Liberty will displace the donkey upon the Democratic ballot in the November election.

Drag Stream for Victim of Auto Accident

By a "Times" Staff Correspondent

[EXCLUSIVE DISPATCH.]

LONG BEACH, Sept. 24.—Belief that one of the occupants of an automobile which crashed through the railing of a bridge at Caspar station, on the outskirts of Long Beach, early this morning was hurled into a stream running beneath the bridge, caused police of the Wilmington and Long Beach stations to drag the stream without success for several hours before daylight today.

Considerable mystery still surrounded the wreck of the car this afternoon, however, and it is the belief of the police that following the accident some time last night, the occupants were spirited away. Records of the Los Angeles and Los Angeles Harbor hospitals failed to show that anyone in the accident had been taken there. The machine, apparently driven at high rate of speed, crashed into the railing of the bridge opposite the big gas tanks on Anaheim Road, between Long Beach and Wilmington, some time after midnight. Carrying the bridge railing with it, the automobile plunged into the stream below. The registration record shows the automobile is the property of Miles G. Hyatt of Los Angeles Harbor, but investigation at his home showed he had not returned there.

Bandits Carry Off Safe From Tire Firm Shop

Yeggs early yesterday broke into the Liberty Company's tire shop at 1052 South Los Angeles street, lugged a thin steel-lined safe down one flight of stairs from the office to the work shop, and after hammering open the door with a machinist's hammer and a cold chisel, looted the strongbox of about $200.

The yeggs made their entrance into the establishment by a circuitous route. Detectives Hawtrey and Bartley found upon investigation. They first broke through a rear door in an alley just east of Los Angeles street into the Standard Brass Manufacturing Company's shop, climbed to the roof, and across the roof to a door closing a stairway into Louis Schneidman's shirt factory.

They descended the stairway and rifled she office fixtures of the Schneidman shop, which was the scene of a previous robbery several days ago. To gain entrance to the tire shop, the yeggs descended a second pair of stairs and ripped a hole through the lath and plaster of the stairway wall into the workshop.

The looted safe was found by the proprietor, Harry H. Bayless.

MANY ENROLLED IN LAW COLLEGE HERE

LEADING MEMBERS OF BAR IN LOS ANGELES ARE ON FACULTY

With the biggest registration of students in its history, the University of Southern California law college opens its new school year today. More than 500 students are signed up to take either day or night classes.

Courses to be given this year, as previously, are to be directed largely by leading members of the bar in Los Angeles. The law college faculty includes several of the Superior, Federal and Appellate Court judges.

According to the schedule announced by Dean Frank Porter and Assistant Dean Charles E. Millikan, classes to be given during the first quarter of the new school year include the following: Criminal and elementary law, contracts, property, bills and notes, common law pleading, code pleading damages, restraint of trade, evidence, insurance, research, torts, equity, securities and ethics.

CONGO HOSPITALITY

A stranger going through Congoland is at liberty to stop at any hut and spend the night or remain as long as he feels inclined. This is expected, and no conversation is even required to negotiate the arrangements. But if the stranger is tired, he is "out of luck," because hospitality in Congoland is expressed in a strange fashion. To give their guests a real welcome the host and hostess gather all of their neighbors and friends around their home and plan for the evening's entertainment. They dance for him, and are so anxious to give him a pleasant visit that they keep the dance up all night. He is expected to appreciate it, and, naturally, should not show any signs of fatigue. After a sleepless night he is surprised to find his hostess is out in the field, bright and early, with her cigar in her mouth—because in Congoland only the women smoke, the men prefer to take snuff. They consider smoking effeminate. The women not only do all the heavy work in the fields, but sell the produce as well. The men take over the domestic duties. It is no strange sight to see the man of the house engaged in doing the family washing, and then hanging the clothes out to dry on the branches of the trees around his home. After he has his Monday's work out of the way he takes his sewing basket and sits down in the shade and does the family mending, and does it well. —[Indianapolis News.

Lead Poisoning Among Workers

The report of the United States Public Health Service on this subject is now in press. The danger is chiefly to those handling the glaze; the lead is inhaled as dust, the lungs absorb lead from fumes, and there is some absorption through the skin. The use of leadless glazes, already established in European factories, would remedy the trouble, but this requires sweeping changes in our manufacturing and firing methods.—[Scientific American

Nothing to It

A New York man says in the Tribune that Boston girls speak of "Roberting" their hair, not of "bobbin" it. The New Yorker's name is Kidder, and he's living up to it.—[Boston Transcript.

Heard in London

"No, ma'rm, no oysters. We only 'as oysters when there's a R in the month."

"R in the month? Well, and 'ow do yer spell Orgust?"—[Boston Transcript.

Fashion Revue to be Feature of Mardi Gras

By a "Times" Staff Correspondent

[EXCLUSIVE DISPATCH.]

LONG BEACH, Sept. 24.—A fashion revue, staged on a magnificent scale, will be one of the features of the Mardi Gras festival to be lauched here beginning October 3, it was announced here today.

The big event will be on the Silver Spray pier and a score of the most beautiful fashion models of the West will participate. Motion pictures of the event will be made by a film company. Another feature of the Mardi Gras will be a "kiddies day" on which Long Beach mothers will be given an opportunity to show visitors what this city produces in the way of "young ideas."

The event will be fashioned after the annual affair at Asbury Park, N. J. The queen contest, launched here recently, has aroused citywide interest and many of the city's most beautiful young women are rivals for the coveted throne which the queen of the carnival will occupy.

CARRILLO COMING

"Mike Angelo" at Mason a Week from Today

At the Mason Operahouse for one week, beginning next Monday, October 2, Oliver Morosco will present Leo Carrillo in "Mike Angeno," a new play of love and laughter, by Edward Locke, author of the "Climax," "The Case of Becky" and other successes.

Theatergoers will remember with pleasure Mr. Carrillo's performance in "Lombardi, Ltd.," in which he reached the heights of stardom. "Mike Angelo," his new play, is the kind that makes appeal to all classes of theatergoers. Carrillo will be seen as the dreamy Italian janitor who works around an art studio, the part giving him unlimited scope to display his talent as a character actor.

"Mike" Angelo is an appealing, pathetic figure that reaches out over the foot lights. Mr Morosco has surrounded his star with a cast of well-known people among whom are Carol Holloway, Fred Malatesta, John Elliott, William Austin, Helene Sullivan, John T. Prince, and Adrian Rosely.

"ETERNAL FLAME" IN SECOND WEEK

"The Eternal Flame," a vivid picturization of Balzac's masterpiece, "La Duchesse de Langeais," is now playing at the Kinema Theater in its second week. Norma Talmadge's greatest achievement yesterday was "Smilin' Through." Today "The Eternal Flame" must be hailed as its peer.

As the gorgeous Duchesse de Langeais, noted court couquette during the reign of Louis XVIII of France, she moves untouched through the romance and scandal of the old French courts. Disillusioned by her husband, to whom she is merely a toy, she turns flirt to avenge herself on man. But too often she plays with love—and is herself scorned.

A splendid supporting cast has been assembled including Conway Tearje as Gen. De Montriveau; Adolphe Jean Menjou as the Duc de Langeais, Otis Harlan, Rosemary Theby, Kate Lester, Thomas Ricketts, Irving Cummings and Wedgwood Nowell. Frank Lloyd directed.

Would Color Films

Within a year 10 per cent of the motion pictures of this country will be shown in color. At least that was the prediction last week of William Travers Jerome former district attorney of New York in announcing the organization of a company with $1,000,000 capital for the development and distribution of the color process. The company will utilize the invention of Prof. Daniel Frost Comstock of Yale, and plans are under way for the exhibition of the first complete color film, which will be shown some time in October.

Various picture folk interviewed as to the practicability of color in photography, held some interesting ideas.

Said Jesse Lasky: "I think color photography may come, but I think its use would be a great strain on the eyes. I do not see how it can become general, but in this age you never can tell."

Mary Pickford is much interested in all improvements in photography. Said Miss Pickford:

"Color photography would detract from the audience's power of concentration on the drama. If I wore a red hat, for instance, you would be looking at the hat and not at my face or my pantomime. Backgrounds, too, would have to be toned down, as otherwise the fast succession of scenes, with their many colors, would be bewildering.

Vera Gordon Visits Studios

Vera Gordon, who is helping to make mothers popular this season, with her sketch, "Lullaby," at the Orpheum, has been touring the studios under the escort of Harry Rapf, producer for Warner Brothers.

According to present prospects it seems that Mme. Gordon may remain in the picture colony here.

Raymond McKee Starred

Raymond McKee, popular socially and professionally in Los Angeles, has been signed to play the lead in a series of two-reel pictures to be known as "All-Star Comedies," which will be made in New York.

Dog Isn't Dead

One of the finest examples of animal acting ever shown in the screen drama will be seen in "Broken Chains," Allen Holubar's production of the $10,000 prize story for Goldwyn. Ginger, a dog, gives his life in gallant defense of his mistress. When the dog is shot, he plays his part so well that he seems actually to have been killed.

Not a chance. Ginger is owned by Dr. E. M. Cowles of Santa Monica, and for the benefit of those nervous souls who view the picture I am pleased to print Dr. Cowles's own affidavit on the subject.

"This is to certify that Ginger, the dog in 'Broken Chains,' acted his part as directed in the scene in which he was shot, and at this writing is alive and well."

INDIANS TRIM BEES TWICE; COP SERIES

[BY A. P. NIGHT WIRE.]

SALT LAKE CITY, Sept. 24.—Seattle won the series by taking the last two games today, 6 to 4 and 5 to 4. The Indians rallied in the eighth and ninth innings of the first game and in the second Walter Sitter, recently acquired from the Western League, outpitched Dick McCabe. The scores:

First game:

SEATTLE	AB	R	H	O	A	SALT LAKE	AB	R	H	O	A
Lane,cf	5	0	1	4	0	Vitt,3b	4	0	1	2	2
Wh'ill,2b	5	0	1	2	0	Wm'son,ss	4	0	2	0	0
Hood,lf	4	2	1	2	0	Willcott,rf	3	1	1	2	0
Eldred,rf	5	1	1	4	0	6	Strand,cf	4	1	1	2	0
Orr,ss	5	0	1	1	3	1	Lewis,lf	4	1	2	1	0
Brandt,1b	5	0	1	9	1	1	Sitter,2b	4	1	1	1	4
Crane,2b	4	0	1	2	5	1	Schick,1b	2	0	0	3	0
Tobin,c	4	0	0	6	0	1	Jenkins,c	4	0	0	4	1
Jacobs,p	3	0	0	1	2	1	Whitehead,p	0	0	0	0	0
							Betts,p	0	0	0	0	1
							Myers,p	0	0	0	0	1
							Lewis,x	1	0	1	0	0
Totals	43	4	6	17	3	6	14	Totals	32	4	9	27	17

—Lane out, hit by batted ball.
x—Batted for Blankenship in seventh, singling.

SCORE BY INNINGS

	1	2	3	4	5	6	7	8	9	
Seattle	1	0	0	0	0	0	1	1	2—	6
Base hits	2	0	2	1	2	2	1	3	4—	17
Salt Lake	0	0	0	2	0	0	2	0	0—	4
Base hits	1	0	0	3	0	1	4	0	0—	9

SUMMARY

Errors—Whitehill, Vitt, Lewis. Two-base hits—Eldred, 2; Sitter, Riley. Sacrifice hits—Crane, Tobin, Lane, 2. Stolen bases—Hood, Brandt. Struck out—By Blankenship, 6; by Myers, 1; by Jacobs, 1. Bases on balls—Off Blankenship, 1; off Jacobs, 1. Innings pitched—By Blankenship, 2-3. Charge defeat to Myers. Runs responsible for—Blankenship, 2; Betts, 1; Myers, 2; Jacobs, 4

THREE VOICES IN KHJ RADIO

Laura Neville Cadmus Gives Two Numbers

Felix Fradkel Sings to Hour of Jewish Holiday

Drama Touches on Urgent National Need

...weather furnished the ...nothing for the Sunday ...desired service from ...Laura Neville Cadmus, mez... who has been heard ...times from KHJ and ...voice has won her many ...admirers in Hollywood, accompanied by Pearl Lorraine, sang ...—"Angels Ever ...and Fair," by Handel, and ...Gems of the Temple."

Felix Fradkel, Jewish bari... who sang a number, com...during the beginning of the ...New Year, from KHJ Sat... night, sang another num... in honor of the occasion yes... morning, entitled "Meloch ...Nations."

...Drumm, soprano, sang ...number which was ad... third to show the quality ...voice.

...Bill A. Trundel, executive ...of the National Justice ...Society, gave a talk ...the nursing service, out... its opportunity which ...has for constructive ...work in the world.

...HACKUSICK TO BECOME BRIDE

...ISTER OF MAN WHO WAS ...PERUVIAN CONSUL HERE ...IS RADIO STUDENT

...Isabella Trabella Mackusick, ...ter of the late Hon. F. P. ..., for sixteen years Peru... consul in this city, is to ...Jose Perastes - Ganoza, ...sugar planter and cattle ...Lima, Peru. Announcement ...engagement was made yes... by the mother of the bride-... the family residence, 721 ...Twenty-third street.

...Mackusick belongs to one ...oldest families of South ...ica. Da Perez de Velasco ...said to be a grandniece of St. ...Rosemary. Mr. Peraztes is ...now in Peru as a journal... representing in Los Angeles ...papers of Trujillo, and ...of Lima, and "El Cor... " of Cali, Colombia. ...is a student at the University ...Southern California.

Clothe KHJ Wave Lengths in Polychromatic Raiment

Artists Who Will Broadcast Today

...it in your own home before deciding
Pay as you save. Sewing lessons free

Sewing Made a Pleasure

WILCOX & GIBBS' ORIGINAL ELECTRIC AUTOMATIC PORTABLE SEWING MACHINE

$12 down

...and pleasant monthly payments will now secure this finest of all sewing machines, with all its exclusive, original advantages and features; mahogany finish carrying cases; free sewing lessons.

You should buy your sewing machine BUT ONCE. Now our pleasant payment plan makes it possible for you to get at once and easily, for your lifelong enjoyment, the greatest, the most unusual, the finest electric of them all.

Sew electrically. From any light socket. Costs about 1 cent for 4 hours. Safe. Economical.

Its exclusive DIRECT DRIVE motor will delight you with its silence and steadiness.

Made by makers of world's finest sewing machines for 60 years—Wilcox & Gibbs.

Your old machine taken as part payment.

You save at least half by doing your own sewing. This machine will more than pay its own payments.

Send for a folder. Or call at salesroom. Or ask for a machine to be sent to your own home for free trial before buying. No obligation.

MAIL TODAY

Wilcox & Gibbs Sewing Machine Company

Please send me free illustrated descriptive folder on your electric machine, your easy payment plan, and explanation of your personal short time offer. (34)

Name.....

Street Address.....

City.....

Wilcox & Gibbs Sewing Machine Co.
...West Seventh St. Phone 64359.
...Grande Power and Figueroa

K-H-J The Times RADIOPHONE

Operated by G. P. Kieruliffe Co.

TODAY'S PROGRAM

1:30 to 2:15 p.m.—Stewart A. Watson, baritone, accompanied by Raymond Harmon, will sing: "I Gathered a Rose," by Dorothy Lee. "Little Mother of Mine," by Burleigh, "Oh, Dry Those Tears," by Del Riego. Sol Hoopii, Hawaiian steel guitar player, will play: "Hula Blues," own composition; "Hilo March," by David Kaili; "Hawaiian Waltz." News items.

6 to 7 p.m.—Program arranged through courtesy of Theophilus Fitz, baritone, who, accompanied by Ivy Moe Travis, who will be accompanist for evening, will sing: "Love's Sorrow," by Shelly, "Lift Thine Eyes," by Logan, "Elegie," by Massenet. C. Edward Hatch, violinist, will play: "Mazurka de Concert," by Musin. Lillian Bowles, dramatic soprano, will sing: "Un bel di," by Goetz, "Song of the Open," by La Forde. Bedtime story and news items.

Listening in KHJ

ON THE AIR TODAY

7 to 7:30 a.m.—KUS, City Dye Works.
10 to 11 a.m., KNN, Bullock's.
11 a.m. to 12:30 p.m., KUS, City Dye Works.
1 to 1:30 p.m., KFI, Anthony.
1:30 to 1:45 p.m., KWH, Examiner, 485 meters.
1:30 to 2:15 p.m., KHJ, Times.
2:30 to 3 p.m., KHJ, Hamburger's.
4 to 4:30 p.m., KFAW, Santa Ana.
4 to 4:45 p.m., KUY, El Monte.
4:45 to 5:15 p.m., KPAC, Glendale.
5 to 6 p.m., KOO, Johnson (Altadena.)
5 to 5:30 p.m., KOG, Herald.
5:30 to 6 p.m., KWH, Examiner.
6 to 6:15 p.m., KWH, Examiner, 485 meters.
6 to 7 p.m., KHJ, Times.
7 to 8 p.m., KOG, Herald; also KDB, Long Beach, and KPAC, Glendale.
8 to 9 p.m., KFAW, Santa Ana, and KUY, El Monte.
8 to 9 p.m., KWH, Examiner.

There has been, it is conceded, quite a bit of buncombe passed around about radio, but here is the real article. Sam Scott, Forty-first and Vermont, is the author and proprietor of what can almost be called a radio school. He has put in a shop for boys, furnishes them tools, and electric current, and permits them to construct their own equipment under his supervision. Each boy is allowed two hours a day. Some well-made equipment is being turned out. Some of the boys who work in the shop, declares Mr. Scott, are old boys, even as old as 45 years.

Calculation of the wave length of antennae can be roughly done, although such computation is not always accurate. Here is the way it is done: A four-wire antenna plus its lead-in, multiplied by 4.5 gives the approximate wave length in feet. Divided by 3.38 the wave length in meters is obtained. For example, consider an aerial 100 feet long, with a fifty-foot lead-in, or 150 in all. Multiplying by 4.5 gives 675. Divided by 3.38 results in 199 meters, the natural wave length of the aerial.

Radio is expected to have the biggest boom in its career this winter, according to the wiseacres, the beginning of the boom to be precipitated by the change in weather. Already Pittsburg and Chicago have reported rise in enthusiasm even greater than last year's.

LOCAL MEN AT MEET

Street Car Convention in Chicago Next Month

The Los Angeles Railway will be represented by thre officials at the annual convention of the American Electric Railway Association, to be held in Chicago, October 2 to 6. Two of the delegates are to speak at sessions. Personnel work and friendly relations between officials and trainmen will be discussed by George B. Anderson, manager of transportation of the yellow car system.

C. M. McRoberts, general claim agent of the local street railway, will speak on "Automobile Accidents, Their Prevention, and the Methods of Settlement." Mr. McRoberts is president of the Pacific Claim Agents' Association.

B. H. Eaton, engineer of ways and structures, will be the third member of the Los Angeles party. He has charge of track construction and maintenance.

TARIFF UNCHANGED

No Revision in Duties at Port Here Yet

According to a wire received from Washington yesterday by Collector Goodcell, the existing tariff regulations that have been in effect since 1913, will remain in effect here until there is formal receipt from Washington of the amended Fordney - McCumber tariff law, which went into effect Thursday at midnight.

The congestion at the appraiser's store is very great, and the Collector yesterday issued an order that all receipts from bonded warehouses and other sources be held up until the congestion can be relieved. Two truck drivers were arrested yesterday for blocking the traffic. It was impossible for them to get to the curbing to unload their trucks.

THEY'LL ACT UP

The Advertising Club of Los Angeles at their weekly luncheon in the Alexandria ballroom tomorrow noon will stage a vaudeville show in place of the usual educational feature. The show will be staged by "Si" Masters and will consist of six acts of mirth, melody and mystery.

CARDS, DANCING, PROGAM

The Laurustinus Circle No. 83 Neighbors of Woodcraft, will give a dance and card party tomorrow night at Lincoln Hall, 730 South Grand avenue, at 8:15.

FOR SCHOOL OR BUSINESS—SPEED LEARNING AND EARNING

Rivals the beauty of the Scarlet Tanager

Press the button and the Duofold drinks its fill. No pump or lever-filler to catch on the clothing and spill ink.

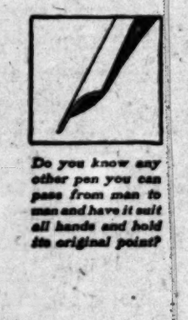

Do you know any other pen you can pass from man to man and have it suit all hands and hold its original point?

Duofold, Jr. $5 Same except for size

Lady Duofold $5 Chatelaine or handbag size

Handsomer than gold—

A 25-Year Pen

with a point like a smooth jewel bearing, and an Over-size Barrel that resembles Chinese lacquer.

Created by GEO. S. PARKER
inventor of the leakproof "Lucky Curve"

IT TOOK MR. PARKER 30 years to produce this super-pen, but it took America only six months to reward his infinite pains with a triumph unparalleled in the whole pen industry. In this short time the Parker Duofold has become the leading seller at prominent pen counters in scores of cities from coast to coast. It seems that the higher a pen's perfection, the swifter and more sweeping its popularity.

Men and Women of America

We invite you to step up to the first good pen counter you come to and see its lacquer-like beauty. Note how soft this shade of Chinese-red; how smart the black-tipped ends and neat gold pocket-clip.

Grasp it! Get the business-like feel of its fit, weight and balance in your hand.

Compare its over-size barrel with the ordinary pen to note how much more ink the Duofold holds.

Then write with this Native Iridium point set in extra thick gold—so smooth it needs no "breaking in," so hard and life-enduring we can guarantee it for 25 years for wear and mechanical perfection.

Write also with pens of other makes. The Duofold successfully challenges any other pen on earth regardless of price. We, too, manufacture higher priced pens with costly mountings and know all kinds. Try, yourself, to find another anywhere that writes so steadily and smoothly.

We are supplying dealers as rapidly as possible with this pen that wears like a smooth, hard jewel. But if you don't find it near by, have your dealer take your order subject to your approval after trial. Or write us giving your dealer's name.

LUCKY-CURVE
Parker Duofold
The 25 Year Pen
OVER-SIZE $7

You read about this wonderful Parker Duofold Pen in the Saturday Evening Post. Now stop into any of these stores and try it for yourself.

STATIONERS

Grimes-Stassforth Stationery Co., 737 S. Spring
Fowler Brothers, 747 S. Broadway
Jones Book Store, 435 W. 6th St.
The Stationers Corporation, 523 S. Spring
Duncan Vail Co., 732 S. Hill St.
H. S. Crocker Co., 723 S. Hill St.
H. S. Crocker Co., 252 S. Spring
The Neuner Corporation, 317 S. Los Angeles
Cahen Stredthoff Co., Los Angeles St.
West Coast Stationery Co., 737 S. Spring
A. E. Little Co., 430 S. Broadway
The Goldwater Co., 729 S. Spring
L. A. Book Co., 3123 Vermont Ave.
Delliquist's Book Shop, 2913 Vermont Ave.
Philbrook's Stationery Co., 184 S. Western Ave.
Slater's Stationery Co., 442 S. Spring
Davis Stationery Co., 646 S. Spring St.
Louis Davis Stationery Co., 105 W. 4th St.
N. A Walcott Co., 115 S. Broadway
T. V. Allen Co., 824 S. Hill
C. V. Pleukharp & Sons, 232 Mercantile Pl.
Curt Rate Stationery Co., 320 W. 3rd St.
C. M. Adams Co., 314 W. Washington

DEPARTMENT STORES

Broadway Department Store
Bullock's
Coulter Dry Goods Co.
A. H. Hamburger & Sons
Fifth Street Store
J. W. Robinson Co.
N. B. Blackstone Co.
Jacoby Bros.

JEWELERS

E. W. Reynolds, Metropolitan Bldg.
LaBelle Jewelry Co., 413 S. Hill
Humphrey's Jewelry Co., 618 S. Broadway
D. & Goldberg & Son, 362 S. Broadway
Pearlin Jewelry Co., 338 S. Broadway
Kinahan & Co., Story Bldg.
J. P. Tait 329 W. 7th St.
Geo. D. Davidson Co., 448 S. Spring
Sam Prager, 741 S. Spring
J. Ogawa Co., 246 E. 1st St.
J. Naiman Co., 219 W. 6th St.
S. Permaker, 240 N. Main
Broadway Jewelry Co., 542 S. Broadway
Angeles Jewelry Shop, 209 W. 6th St.
Blumkins Jewelry Shop, 431 S. Broadway
J. H. Gilbert, 4510 Monets Ave.
W. H Hawkinson, 4213 S. Vermont

KODAKS AND SUPPLIES

Howland & Dewey Co., 510 S. Broadway

MISCELLANEOUS

Courtney Photo Co., 542 S. Hill St.
Rosslyn Gift Shop 117 W. 8th St.
The Fountain Pen Shop, 534 S. Spring
Woodworth's 1162 S. Main
The Music Box, 3456 University Ave.
California Art Photo Co., 616 W. Pico
S. Kataoka, 301 E. 1st
Hing Fat Co., 514 S. Hill
S. Yamamoto, 205 E. 1st St.
Hori Bros., 231 E. 1st St.

DRUGGISTS

Owl Drug Co., 6th & Broadway
Owl Drug Co., 5th & Broadway
Owl Drug Co., 8th & Spring
Owl Drug Co., 7th & Hill
Owl Drug Co., 7th & Broadway
Owl Drug Co., 3rd & Broadway
Owl Drug Co., 6th & Main
Owl Drug Co., 9th & Olive
Owl Drug Co., 7th & Main
Owl Drug Co., 5th & Hill
Owl Drug Co., 3rd & Spring
The American Drug Co., 606 S. Main St.
The American Drug Co., 600 S. Hill St.
The American Drug Co., 729 S. Spring St.
Sun Drug Co., 6th & Broadway
Sun Drug Co., 4th & Spring
Sun Drug Co., 6th & Spring
Sun Drug Co., 7th & Broadway
Sun Drug Co., 8th & Broadway
Western Wholesale Drug Co., S. Los Angeles
McColloch Drug Co., 6th & Figueroa
McColloch Drug Co., Sixth at Vermont
McColloch Drug Co., Sixth at Alvarado
McColloch Drug Co., Sixth at Western
McColloch Drug Co., The Ambassador Hotel
Weaver's Pharmacy, 2900 S. Grand Ave.
Weaver's Pharmacy, 4400 S. Park Ave.
Angelus Drug Co., 214 West 4th St.
Boswell & Noyes, 3rd & Broadway
Moffit & Morgan, 900 S. Grand Ave.
Coast Drug Co., Broadway & 2nd
Godfrey & Moore, 101 S. Spring
J. & J. Drug Co., 409 S. Main
Wicker Drug Co., 4830 Melrose Ave.
West Lake Pharmacy, 7th & Alvarado
Aquille Drug Co., 700 N. Broadway
O. K. Drug Co., 207 N. Spring
McKinley Ave Pharmacy, McKinley & Vermont
Warnack's Pharmacy, 3400 Whittier Blvd
Wilson Drug Co., 101 S. Vermont Ave.
Snugg Drug Co., 1001 S. Vermont Ave.
Sloper's Pharmacy, 2100 W. Jefferson
A. Baumann, 583 Central
Tivoli Drug Co., 43rd & Central
Everybody's Drug Store, 4325 Central
Raphael Lyon, 800 W. Temple
Rampart Pharmacy, 2830 Sunset
Ronkin Pharmacy, 1099 W. Temple
Frankfort's Pharmacy, 4370 S. Main
Calder & Rullson, 700 S. San Pedro
A. & B. Pharmacy, 954 S. San Pedro
Phillips & Drum, 4000 S. Vermont
Phillips & Drum, 2301 S. Grand
Warren Drug Co., 6075 Santa Monica Blvd.
Corne's Pharmacy, 200 S. Western Ave.
Ideal Drug Co., 301 S. Western Ave.
Dutton Drug Co., 1735 W. 7th St.
Ninth Street Pharmacy, 900 S. Figueroa
Chambers Drug Co., 100 S. Broadway
Geo. A. Taylor, 801 S. Figueroa
B. & S. Drug Co., 704 W. Pico
Carroll's Pharmacy, 1600 W. Pico
Seventh Ave. Pharmacy, 3830 W. Washington
Harvey C. Soper, 1358 W. 54th St.
Abbott Drug Co., 4728 S. Western Ave
Tepper Bros., 1800 W. 11th St.
Mercer Drug Co., 3801 S. Western Ave.
C. V. Green, 5281 S. Main

DRUGGISTS

Amundson Drug Co., 61st & Menlo
Acme Pharmacy, Main & 32nd St.
Casser Drug Co., 3228 S. Vermont
Brownell Drug Co., 6049 Sunset Blvd.
Dickinson Drug Co., 309 S. Main
Cardy's Pharmacy, 1562 W. Adams
Charter's Drug Co., 84th & Vermont
Henderson & Chambers, 301 S. Main
Headington Pharmacy, 6201 S. Vermont
Hawley's Drug Store, 2739 W. Pico
Hawley's Drug Store, 2101 W. Pico
Lincoln Heights Pharmacy, Daly & Broadway
Lillard Drug Co., 3127 S. Vermont
Kelly Pharmacy, Monets & 60th
Mission Pharmacy, 2nd St. & Western Ave.
McKay & Menkman, Daly & Broadway
M. & L. Drug Co., 24th & Vermont
Linden Pharmacy, 1442 W. 11th St.
Smith's Drug Co., 1121 S. Central
Service Pharmacy, 16th & Arlington
Unity Drug Co., Vermont & Manchester
Temple Pharmacy, 800 Temple St.
Sterling Drug Store, 84th & Vermont
South Hollywood Pharmacy, 1101 N. Western
H. W. Wrede, 1589 W. Washington
Windsor Square Phar., Larchmont & Beverly
Los Feliz Square Pharmacy, 1579 N. Vermont
Geo. C. Pearson, 6176 Santa Monica Blvd.
Wood & Graves, 600 W. Pico
F. J. Benson, 2930 W. Pico
J. A. McLeod, 2259 S. San Pedro
R. W. Lewis, 7th & Central
Lee's Pharmacy, 1541 N. Western Ave.
C. A. Leighton Co., 378 N. Western Ave.
Waggoner's 2900 So. Main
Van's Pharmacy, 2024 W. Slauson
Hermie Smith Pharmacy, 4633 S. Vermont
Bonnie Brae Pharmacy, 1901 W. 9th St.
A. S. Hill, E. 4th & Soto
H. G. Lippen, 589 N. Western Ave.
Tanaka-de Drug Co., 200 E. First St.
St. Andrews Pharmacy, 1899 W. Jefferson St.
Warnack Bros. 3530 W. Pico

PASADENA

A. C. Vroman, Inc.
The Brown Shop
Owl Drug Company
Sun Drug Company
Modern Pharmacy
Fair Oaks Pharmacy
Central Pharmacy
Pasadena Stationery & Printing Co.
Jarvis & Prinz
Lamanda Park Pharmacy
Smillie-Phillips Co.
Zane Drug Co.

HOLLYWOOD

Kress Drug Co., 6401 Hollywood Blvd.
Busy Corner Drug Co., 6676 Hollywood Blvd.
Parker Pharmacy, Vermont & Hollywood
LaBrea Pharmacy, 1647 LaBrea
Middleton & Wible, 7904 Sunset Blvd.
Edward G. Greick, 5428 Hollywood Blvd
W. D. Smith, 6800 Hollywood Blvd.
Quinn Drug Co., 6100 Hollywood Blvd.
Gilmore Book Store, 6733 Hollywood Blvd.
Sun Drug Company

Many other good dealers in Los Angeles and Southern California

THE PARKER PEN COMPANY
Manufacturers also of Parker "Lucky Lock" Pencils
Western Office—Wells Fargo Building, San Francisco, Cal. Factory and General Office, Janesville, Wis.

The Owl Drug Co
Venice Los Angeles Pasadena
Mail Orders filled at above prices.

Commercial Guide to Great Southwest

Manufacturing - Wholesale - Financial - Specialties

ABSTRACT, TITLE COMPANIES
California Title Insurance Co., 318 W Fifth st. Phone 18170—Main 9084.
L. A. County Title Co., 118 Temple st., corner New Main. 16780.
Pioneer Abstract & Trust Co., 211 N. Broadway. 62944. (Covers L. A. county.)
Riverside County Title Guaranty Company, 972 Main st., Pennsylvania Block, Riverside.

ABRASIVES—WHEELS, STONES
Pacific Abrasive Supply Co., 1007 E. L. A. 121908. Dist. The Carborundum Co.

ACCOUNTANTS
Alden A.D., J. M. Van Nuys Bldg. Phone 2405. Public accountants and auditors.

ACCOUNTANCY SCHOOLS
Accountancy Correspondence Institute, 600 Black Bldg. 12134. Bookkeeping. Higher accountancy.

ADDING & CALCULATING MACH.
Adding Machine Exchange buys, sells, rents all makes. 1106 S. Hill. 97033.

ADDRESSING MACHINES
Addressograph Co. Phone Broadway 773. 742-749 Pacific Electric Bldg.
Elliott Addressing Machine Agency, 9th and Hope. Mgr., 116 Home Bldg. 11946.

ADVERTISING—OUTDOOR DISP.
Ad Sheldon, John Co., 114 E. Ninth. Walls and Bulletins.
Electrical Products Corp., 1120 W. 16th. West 1065. Electrical and theatrical equip.
Foster & Kleiser Co., 1850 W. Washington st. Phone West 7200.

AMBULANCE SERVICE
Garrett Serv. 1237 S. Flower. Phone 62000. Main 1.
Reed Bros.-Dallenbach Co., 1149 S. Flower st. Phones: Pico 81.36, 12110.

APARTMENT HOUSES
Ascot, 2208 W. 8th. Tel. Menand, 972. Phone 20807.
Bonnie Brae, 1000 Bonnie Brae. Tel. Sunset Exchange, 603 W. 9th st. Tel. Main 7374; Automatic, 56-060.

APPRAISERS
Barrett & Leonard, State Inheritance taxes. Washington Bldg. Bdwy. 1040.
Bullock, W. H., 429 Lissner Bldg. 61984.

ARCHITECTS
ENGINEERING SERVICE CO., Washington Bldg. (Dept. "B") customers say we do "A-1" work. Main 1, Phone 62168. Bdwy. 6168.
Gray Bros., 910 California Bldg.
Kinsel & Kraus, 325 Broadway Bldg.

ARCH SUPPORTS
Harth, Henry J., 1000 Main Bldg., 6th and Bdwy. 12601. Built to measure. Free X-ray examination.

ART GOODS, ANTIQUES, ETC.
Antiques, general; furniture, art objects. Curio Parlor, 1 E. Green street, Pasadena. Garnett, etc., Studio, 718 W. Third. 10448.
Fabry Antique Co., 2541 S. Grand. Phone 20000. Antiques of all kinds; auctioneer.
Goldstone's, 1070 W. 24th st. Picture frames, mats, etc. Main 9241.
Hollywood Art Shop, 1719 N. Gower. Phone 57-J. Antiques and rugs. 510 N. Los Angeles st. Bdwy. 6844.
Stuart, Mrs. Ida W., 3141 Wilshire. 58017.

ASPHALT
Barber Asphalt Paving Co., 420 Merchants Nat. Bank Bldg. Main 8191.

ASSAYERS
Herman, John, 239 S. Los Angeles st. 12-296.

ASSOCIATIONS, SOCIETIES, ETC.
Credit Men's Protective Association, 1544 S. Olive. Phones: Main 4400—Home 40400.
Central Business Association of So. Cal., 311 Bartlett Bldg. Main 8.
Chamber of Commerce, Chamber of Commerce Bldg., 159 S. Broadway. 60110—Home 40110.
Goodwill Industries, Goodwill bags, the friendly way to collection. Call or Bdwy. 1040.
Salvation Army Industrial Home, 317 Winston. Main 2088.
Y. M. C. A., 253 S. Hope. Phone 60111.

ATTORNEYS
Bell & Bell, Suite 2, room 1, 175 N. Spring. Phone 2119.
Bicknell, Albert M., Attorney and Counselor at Law. 540-541 Douglas Bldg. 62942.

AUCTIONEERS
A. H. O'Connor & Son, New Postage Theater Bldg. Bdwy. 1014. Phone 62000.
Auction Bureau, 1009 S. Main st. Main 6000. Largest and oldest in the S. W.
Burton, Charles J., Auctioneer, 1811 S. Hope. Phone 21500.
Cole, Auctioneer and Appraiser, 1245-1247 S. Main st. Phone 62000. Auctions, Auctioneering & Com. Sales.
Fisher, J. D., 2114 S. Main. Main 8000. Phone 62000. Largest auction house.

AUDITS—SYSTEMS—TAX SERVICE
Ernst & Ernst, 1000 Chapman Bldg. Phone Main 214.

AUTOMOBILE ACCESSORIES
Glover & Jackson, 1227 S. Olive. Bdwy. 1000. Phone 62000. Main 8000.
Hutchison, C. C., auto supplies wholesale and retail. 1131 W. Washington. Phone West 1065. Electrical and theatrical equipment.
Lyon, G. A., 1015 S. Olive. Bdwy. 6171. G. A. Auto.
Orton Auto Parts Co., 420 S. L. A. st. 11-1700.
Western Auto Supply Co., 911 E. Grand. Bdwy. 6000. Main 8000.

AUTO BRAKE LINING
Brake Lining Service Co., 410 W. 10th st. Phone 62000. Main 8000.

AUTO CLEANING AND WASHING
Coleman and Major, 1246 S. L. A. Main 961. Phone 62000. Auto service.
Overland Auto Service, upholstery Cleaning. Phone 62000. Auto service.

AUTOMOBILE DISTRIBUTORS
Samuel Motor Car Co., 811 W. Bdwy. Phone 3172. Willys-Knight and Overland.
Chevrolet Motor Co. of Cal., 1000 S. Hope. Phone 62000. Main 8000.
Howard Automobile Co., 1100 S. Olive. Phone 62000. Main 8000.

AUTOMOBILE PAINTING
Lyons Auto Painting, 921 Toy Works. Main 8000. Phone 62000. Main 8000.
Mack & Mack's Auto Paint Shop, 1218 W. Pico. Phone West 2507.

AUTO—PISTON RINGS
Perfect Piston Ring Co., 1062 S. Hill. 12345. Of Perfect Piston Rings.

AUTO PARTS MFRS.
Auto Spring Repair Works, 2004 S. Main. Main 8000. Phone 62000. Main 8000.
Wilcox Auto Parts Co., 1324 S. Grand. Phone 62000. Main 8000.

AUTO RADIATORS
Beverford Co., 1012 S. Los Angeles st. Bdwy. 6000. Main 8000. Phone 62000. Main 8000.
Hall & Hall, 1327 S. Figueroa st. Phone 62000. Main 8000. Handled, Buick, Overland, Hudson-Essex, Chevrolet, Maxwell, Studebaker, Oldsmobile, Buick, Reliance Motor Car, 1427 S. Main. Service Radiator Co., radiators repaired. Established 1910. 1324 S. Figueroa. Main 8000. Phone 62000. Main 8000.

AUTOMOBILE REPAIRING
Anderson Auto Works, Inc., Buicks, etc. Main 8000. Phone 62000. Main 8000.
Cars & Cleveland, 1020 West Washington. Main 1712. Specialty: Franklin cars.
Colonial Auto Paint & Blank, 1228 S. Fig. Phone 1000. Gen. auto painting and repair. Body and fender work.
Ford Auto Works, auto painting. Ford bodies. 899 W. Washington. West 5472.

AUTOMOBILE REPAIRING
Gas-saver jap attachment. Tip-Top Mfg. Co., 1202 So. Main. Phone So. 5775.

AUTO TRACTOR, ENGINEG. EXCH.
Men wanted—mechanics and helpers; high pay. Five required. U. S. Tractor, Auto & Eng. Bldg., 164 N. L. A. st.

AUTO & WAGON BODY BLDRS.
Frank Nugent Commercial Auto Bdy Works, 227 E. Harbor st. Phone 5884.

AUTOGRAPHIC REGISTERS
Standard Register Co., 420 Mason Bldg., 4th and Broadway. Phone 12077.

AWNINGS—TENTS—CANVAS
Colvin's Bay, Awning Co., 5120 Wilshire Blvd. at Cahuenga. Awning Specialists.

BANKS & TRUST COMPANIES
California Bank, head office Broadway at 5th. 39 branches. Union Bank, bank serving Chinese Nationals. Bank, 631 S. Spring. 10-600.
Commercial National Bank of L. A., 401 S. Spring st. 10-652.
Farmers and Merchants' Nat. Bk., corner 6th and Main. Phones, Bdwy. 1200; 10120. Highland Avenue Savings Bank, 6400 San Fernando Blvd. A. B. Hurwitz, Pres. Security Trust & Savings Bank. Resources $150,000,000. 9th and Spring st., L. A.

BAKERS' & CONF'RS' SUPPLIES
Cal. Supply Co., 814 E. 3rd st. Phone 3900.

BAKERIES—WHOLESALE
Langlois, Jos. M., 977 E. 12th st. Phone 62000.

BAKERIES—CHAIN STORES
Van de Kamp's Holland Dutch Bakers, Factory, 257 Avenue 19. Main 7002.

BARBER COLLEGES
Moler Barber College, 429 S. Fifth. Main 2007.

BATTERIES—STORAGE
California Battery & Ignition Co., Philadelphia Storage Battery service. West 1061. 2019 W. Pico.
Edwards Storage Batteries, 1627 West Pico st. Phone 62000. Main 8000.
Lindley, W. S., Lincoln and Chicago Sts. Phone 62000. Main 8000.
McCormick-Deering Co., 1000 Union League Bldg. 62000.

CORSET MAKERS
Dunn-Trahan, 812 S. Grand. 60328. Wash and Nuff corsets. (Open evenings.
Nu-Bone Corset Headquarters, 570 W. 7th.

COSTUMERS, THEATRICAL GOODS
Vesper Costume Co., 525 S. Broadway. Phone 62000.

CROCKERY—WHOLESALERS
California Crockery Co., warehouse 315 Jeanette st. 28200 11th. Winston. Hotel china white and decorated ware, specialty.

CURTAIN CLEANERS
Meguven Curtain and Blanket Cleaners. "Ask your neighbor." 21758. 1617 Griffith.

CUTLERY GRINDING
Bushey & Co., all kinds of cutlery. 1. Pedy. 108 E. First. Main 1718.

CYLINDER GRINDERS
Davis Mfg. Co., 1200-60 E. Flower. 62048. Repairs to cylinder grinding.

DESKS
"CRAFTSMAN" Combination children's educational desks. 602 International Bank Bldg.

DIAMOND BROKERS
Feinman, J. J., Diamonds bought for cash. 208 Bass Bldg. 62516.
Markwell & Co., 200-2-4 Citizens' Nat'l Bank Bldg. Main 1570. Phone 62000. Main 8000.
Paramount Cleaning Service, Garments, rugs, suits. Interiors, 1120 W. Pico. Bdwy. 6449.
Rez Ivy Works, 119 W. 23rd st. 21627. Special $1.00 price on suits.

CLEANERS—HOUSE & WINDOW
Brown Garret to cellar in one day. The Acme Cleaners. Pico 1690.

CLOCK SPECIALISTS
Dayton, R. F., 714 Title Guarantee Bldg. 11763. Clock, bank and safe clocks.

COLLECTION AGENCIES
Fletcher, Inc., 416 O. T. Johnson Bldg. Main 8200—67400. "Established 1913."

CONCRETE PRODUCTS—MFRS.
Concrete Lumber Co., 612 Black Bldg. Phones 13312, 62722. Concrete Lumber Products.

CONFECTIONERS' TOOLS & SPLS.
Cal. Candy Co., 435 So. L. A. st. 140-27. Soda Fountains, supplies.

CONSULATES
Mexican Consulate, Taft Bldg. Ph. 672-27.

CONTRACTORS AND BUILDERS
Eclipse Metal Products Mfg. Co., sheet metal contractors, 1301 Oak st. West 4400.
George H. Dunlap Co., build better, cheaper. 501 N. Western ave. Holly 75551.
Mayo, L. T., building and designer. 63051. Black Bldg. 10257.
McCornick-Donaldson & Creighton, 520 Union League Bldg. 62000.

CORSET MAKERS
Dunn-Trahan, 812 S. Grand. 60328. Wash and Nuff corsets. (Open evenings.
Nu-Bone Corset Headquarters, 570 W. 7th.

COSTUMERS, THEATRICAL GOODS
Vesper Costume Co., 525 S. Broadway. Phone 62000.

CROCKERY—WHOLESALERS
California Crockery Co., warehouse 315 Jeanette st. 28200 11th. Winston. Hotel china white and decorated ware, specialty.

CURTAIN CLEANERS
Meguven Curtain and Blanket Cleaners. "Ask your neighbor." 21758. 1617 Griffith.

CUTLERY GRINDING
Bushey & Co., all kinds of cutlery. 1. Pedy. 108 E. First. Main 1718.

CYLINDER GRINDERS
Davis Mfg. Co., 1200-60 E. Flower. 62048. Repairs to cylinder grinding.

**DENTIST

CHURCH AT GLENDALE DEDICATED

Bishop Cantwell Speaker at Opening of Large New House of Worship

Following the procession through flower-bordered aisles, of hundreds of members of the congregation, the Holy Family Church at Glendale was formally dedicated by Bishop Cantwell yesterday afternoon in the presence of more than 2000 worshipers.

Bishop Cantwell, in the course of his address, spoke in highest praise of the character and faithfulness of Rev. James S. O'Neill, priest in charge of the new church, who came to Los Angeles fifteen years ago and who has succeeded in building up an organization which, as a force for righteousness and service, is a credit not only to Glendale but to the entire Southland.

The church, recently completed, was built at an approximate cost of $65,000 and the new parish house was constructed and furnished at an estimated cost of of nearly $25,000. Both the church and the parish house were designed as real "homes" for the members of the parish and for any and all persons who may need the kindly ministrations which the priest and the people can give.

Following the dedication a banquet was given at the Glendale Chamber of Commerce, in honor of Bishop Cantwell, and plans were discussed for the construction of the school and the sisters' home which probably will be built within the next year.

Harry Girard was master of ceremonies, John S. McGroarty was toastmaster and among the speakers was Judge Paul J. McCormick. Among the singers assisting in entertaining were Mr. and Mrs. Harry Girard, Edwin J. Albright, J. S. Herwig and Viola Yorba, the latter appearing in a delightfully rich and appropriate costume and giving an excellent rendition of "La Paloma."

RICHARDSON IS HONORED BY EDITORS

Editorial Association to Banquet Gubernatorial Candidate Tonight

Friend W. Richardson, editor and Republican candidate for Governor, will be the guest of honor and one of the chief speakers at a banquet which approximately 175 members of the Southern California Editorial Association will conduct tonight at the Hotel Alexandria. The gubernatorial candidate has been active in the association since he was in the newspaper business in San Bernardino prior to becoming State Printer.

Other speakers on the banquet program will be J. R. Gabbert, Riverside Enterprise; E. G. Lewis, Atascadero News; Prudence Penny, Los Angeles Examiner; Al C. Joy, Fresno, and Rupert Hughes, Culver City. After the speeches the Goldwyn production, "Remembrance," will be shown. The play was written and directed by Mr. Hughes.

The evening program will follow a series of meetings held during the day by the association. The convention will open with a business meeting in the ballroom at the hotel and this will be followed by a luncheon. In the afternoon the editors will be taken for a sightseeing trip. The itinerary of the ride will include the Goldwyn plant at Culver City, the Palos Verdes estates and other points of interest.

Tomorrow morning the visiting editors will take a trip to the Santa Monica Bay district. This trip will include a luncheon at Walnut Park and visits to the many concessions at Santa Monica.

Foreman Dies From Touching Electric Wire

L. B. Brady, foreman for the Baker Ice Machinery Company, at 1901 East Seventh street, was electrocuted early yesterday. While standing in some water he came into contact with high-tension wires while directing the installation of a refrigerating plant for the Glendale Ice Cream Company at 109 North Glendale avenue, Glendale.

Workmen took Mr. Brady to the Glendale Sanatorium for emergency treatment, but he died on the way, according to a report from the Glendale police department.

TO CONDUCT FUNERAL

Services for Los Angeles High Graduate Tomorrow

Funeral services for Mrs. Kathleen Murphy Jordan, who died Saturday at the Murphy Memorial Hospital at Whittier, will be conducted at 2:30 p.m. tomorrow at White's funeral chapel in Whittier, Rev. T. T. Lewis, rector of the Whittier Episcopal Church, officiating.

Mrs. Jordan, who was 24 years old, was graduated from the Los Angeles High School in 1915 and from Wellesley College in 1919. Besides her husband, Frank Everett Jordan, and two children, Frank E. Jordan, Jr., and Richard Alan Jordan, Mrs. Jordan leaves her father, D. W. Murphy of Los Angeles, and one brother, Cornelius Murphy, who is now in the East.

RUN OVER BY TRAIN

Pacific Electric Brakeman has Foot Cut Off

Slipping under the front wheels of a Venice Pacific Electric train when he attempted to board it at Fifth and Hill streets yesterday afternoon, Joseph Harris, aged 21 years, a Southern Pacific Brakeman, had his left foot cut off.

He was given emergency treatment at the Receiving Hospital. Mr. Harris lieves at 2023 West Santa Barbara avenue.

SAILOR'S CHANT BECOMES DIRGE

Armed Landlubbers Shake Down Jolly Salt for His Bank Roll

"Yo Ho and a bottle of rum" blithely warbled Edward Romus, sailor on shore leave from the steamship Everett, as he walked across the intersection of Ord and New High streets early yesterday morning.

"Yo Ho and your pocketbook," growled two footpads as they thrust the muzzle of an automatic pistol under the second rib of the young salt. Romus told the police the hold-up men took $75 from him, but did not take the bottle of rum. Romus was advised by the police that the next time he gets shore leave he should not sing so loudly.

CLUB MEN SEE DIZZY ALTITUDE

Los Angeles Party Scales Kaiser Pass on Vacation Jaunt of Four Days

"We're having the time of our lives," was the message received in Los Angeles yesterday from J. F. Ford, president of the Los Angeles Transportation Club. Sixty-nine members of the club are spending a four-day vacation at Huntington Lake.

Yesterday the party went over Kaiser Pass, at an altitude of 10,000 feet, visited various construction camps on the west side of the range and traveled to the valley in which the Southern California Edison Company is preparing to build a large impounding dam. The party will visit the Fresno fair today and return to Los Angeles tomorrow. The personnel of the party is as follows:

J. F. Ford, J. T. Saunders, H. C. Hallmark, L. C. Zimmerman, J. E. Light, H. B. Monahan, G. C. Ward, O. J. Coen, C. W. Runge, C. R. Littler, E. R. Davis, H. E. Ish, F. B. De Garmo, A. F. Bowes, A. F. Blight, F. E. Shellenbarger, R. O. Crowe, Jack Spratt, D. H. Redinger, Marius De Brabant, J. W. Phalon, James Turnbull, L. R. Livesy, John Glasgow.

P. H. Ducker, C. H. Pierson, E. A. Coons, R. W. Smock, William Andrews, O. J. Schleber, Charles Letts, W. E. Fitzpatrick, H. C. McMasters, F. E. Middleton, A. E. Morebom, H. A. Barre, Clay Hutchinson, C. P. Zimmerman, E. H. Lamb, W. S. Whitmier, Jack Monahan, William Elliott, E. S. Jacoba, W. R. Crow, C. C. Poststeous, W. H. Dresser, R. N. Childers, K. J. Koebig and T. F. Bowes.

G. H. Bishop, T. F. Pierce, H. W. Porter, J. F. Houlihan, Don Johnson, R. C. Kline, E. L. Jones, C. W. Dorflinger, J. T. Bate, C. A. Forrest, C. A. Forrest, Jr., O. E. Durkin, F. M. Leake, T. F. Hewson, F. S. Durie, J. R. Holcomb, D. M. Collins, D. J. Munger, G. A. Brossnahan, Charles Means, C. G. Mann, Dewitt Lester, C. V. Holder, G. T. Buckley and H. L. Engel.

Aged Dentist to be Buried This Morning

Funeral services for Dr. Joseph Blackburn Monfort of 515 South Van Ness avenue who died Saturday after a year's illness will be conducted this morning from the Peck and Chase chapel, 1213 South Figueroa. Dr. Monfort has resided in this city for the past seven years.

He was born in Macomb, Ill., sixty-five years ago and moved to Iowa in his early youth where he became a member of the first class of the College of Dentistry of the University of Iowa. Later Dr. Monfort was president of the Iowa State Dental Society and a member of the Dental Board of Examiners of that State.

He was a life member of the California State Dental Board and an elder at the Wilshire Presbyterian Church.

Dr. Monfort leaves his widow and three daughters, Josephine and Jean Monfort, and Mrs. Ralph Sperry.

Shoots Wife, Tries to Kill Self in Jail

Diving head-first ten feet from an upper bunk to the concrete floor of his cell in the City Jail, John Cargano, who shot and probably fatally wounded his wife Saturday afternoon, last night tried to beat out his brains in a suicide attempt, according to jail attendants, who restrained the man.

Remorse over the shooting is believed to have caused the man's attempt to take his own life. Mrs. Carlotte Cargano, his wife, was shot three times by her husband, while hanging up clothes at the Cargano home at 660½ Lamar street. She is dying at the California Hospital. Jealousy on the part of the husband is said to have led to the shooting.

BROTHER TOM TO PRESENT RECITAL

Assisted by his daughter, Miss Mary E. Liddecoat, and many musicians and singers, T. H. W. Liddecoat, founder of the Midnight Mission, will conduct a religious and social service this evening in a tent at Florence and Compton avenues.

The musical numbers will include the following: Selections by the Orpheus Club; soprano solo by Miss M. E. Dunker; violin solo, Carl E. Hatch; duet, Misses Mattie and Louise Scherer; cornet solo, Irving Ulmer; solo, Miss Ruth Clayton; duet, Mr. and Mrs. Fred Benton; solo, Miss Mary Liddecoat.

PLAINTIFF PENALIZED BY COURT

Man Who Sued for Damages for Ejection from Dance Hall Must Pay Costs

The right of the proprietor of a dance hall to maintain order by ejecting a man whose conduct was questionable, if not disorderly, has been upheld by the Superior Court here, where J. Cyrus Gould, a patron of a local dance pavilion, was penalized for building suit against Fred H. Solomon Gould started action for $10,000 damages, and in a decision rendered by Judge Burnell he was assessed court costs. The attorney who filed the papers apologized to the court for being therules of the place.

Gould brought his suit, and in a hearing before Judge Burnell, related the circumstances surrounding his ejection. The court did not here the defense. After Mr. Could's witnesses had completed their testimony the court criticised the man for bringing the suit and ordered him to bear the entire costs in the action. He then complimented Mr. Solomon on his determination to maintain good order on the dance floor.

Schooner Wins Furious Fight With Tempest

Forty-one days out of Balboa, the four-masted auxiliary schooner Moonlite reached Los Angeles Harbor yesterday after one of the roughest passages from the Canal in the history of Coast shipping. Gales with mountainous seas in which the craft was forced to run before the wind with all canvas in, mixed with days of drifting becalmed in tropic seas with the engine disabled, were part of the misfortune struck by the big windjammer as she beat back and forth across the lanes in an effort to reach port.

"The whole trip was one continual round of storms and days of lying becalmed, while the sun beat down on us like a red ball of fire," declared Second Officer C. Peterson, "but on the night of August 31 we ran into a storm we felt sure would send us down."

The Moonlite, on her first trip to this Coast under the flag of the Admiral Line, is in command of Capt. Roy J. Healy and brought 4000 tons of shells, steel, paper and canned goods for this port from Gulf points.

Friends Fete Couple Wedded Half Century

Mr. and Mrs. E. R. Hotelling celebrated their golden wedding yesterday at their home 1366 West Forty-fifth street. A dinner was prepared by their two daughters, Mrs. Stewart of Los Vegas, N. M., and Miss Sara Hotelling of this city. The guests were Mr. and Mrs. Bristol of Maywood and Mrs. A. H. Inman and family of Los Angeles.

Mr. Hotelling is 76 years of age and Mrs. Hotelling 71, but both are as spry and active as can be. They were married fifty years ago at Waupun, Wis. Many telegrams of congratulations were received and the house was overflowing with yellow roses and chrysanthemums.

VESSEL NINE MONTHS COMING FROM LONDON

CONVERTED SUBMARINE CHASER CRIPPLED BY BURNED-OUT BOILERS

[BY A. P. NIGHT WIRE.]

SAN DIEGO, Sept. 24.—Nine months out from England, the converted submarine chaser Hopkins Brothers arrived here today, bringing the story of the long-winded trip from the British Isles.

The Hopkins Brothers started from England for Vancouver, B. C., last December. Between London and the Azores the boilers burned out and the ship was forced to signal for assistance.

Obtaining aid from a passing ship, the Hopkins Brothers arrived at the Azores at the end of a tow rope. A call was sent to England for new boilers and artisans to install them. In due time the boilers and machinists arrived and the Hopkins Brothers got a new set of steam producers.

Another engine-room crew was engaged and the trip was continued. Stops were made at Christobal, Balboa and Acapulco and the ship put in at San Diego for coal. While its bunkers are not exhausted, it was decided to obtain sufficient coal here to make the trip to Vancouver without another stop.

PLAN ENTERTAINMENT FOR WAR VETERANS

Two hundred veterans of the World War will be entertained tomorrow at a picnic in Santa Monica Canyon by the Queen's Daughters, an organization co-operating with the Bureau of Catholic Charities. All the necessary good things, such as chicken, pies, candy, ice cream and cigarettes, have been donated and will be served to the ex-soldier guests by the ladies of the Queen's Daughters.

The entertainment committee, of which Mrs. George Neville Warwick is chairman, has provided music by a minstrel company, and two boxing bouts. A big grab bag will hold many pleasant surprises in the shape of gifts for the service men.

The Knights of Columbus of Sawtelle and Pasadena are providing motor transportation for the party. Phil O'Brien and Barney Leonard are in charge.

NAVAL BOARD COMING HERE

Harbor's Future as Base for Fleet Issue

Visit to Decide Question on Submarines

Stress Laid on Expansion in Coast Yards

The future development of Los Angeles Harbor as the home base of the Pacific Fleet and as a submarine center depends largely on the result of a visit here soon by Rear-Admiral Hugh Rodman, former commander-in-chief of the Pacific Fleet, and a new Navy yard board, composed of seven other officers high in Navy Department bureaus.

A thorough investigation of every shore establishment of the Navy will be made by the board, according to an official announcement, but special attention will be devoted to Los Angeles Harbor and Mare Island. The board is composed of:

BOARD MEMBERS

Rear-Admiral Hugh Rodman, president, now commandant, naval operating base, Hampton Roads, Va.

Rear-Admiral A. H. Robertson, assistant chief of naval operations.

Rear-Admiral W. V. Pratt, member general board.

Rear-Admiral J. D. Beuret (Construction Corps,) chief of Bureau of Construction and Repair.

Capt. A. L. Willard, aide for Navy yards, Navy Department.

Capt. John T. Tompkins, assistant to chief of Bureau of Engineering.

Capt. R. E. Bakenhus, assistant to chief of yards and docks.

Commander Ralph M. Griswold, secretary to the board material division, office of naval operations.

Navy officers here declare it to be indicative that special stress will be laid upon Pacific Coast yards expansion in the fact that all four line officers on the board have recently come from the Pacific Fleet.

OFFICERS' RECORDS

Admiral Rodman went to the Hampton Roads base from command of the Pacific Fleet; Capt. Pratt was formerly commander of the dreadnaught New York; Capt. Willard commanded the then fleet flagship New Mexico, while Commander Griswold was formerly executive officer of the dreadnaught Arizona. An excerpt from the Navy Department order on the new board is of interest to Pacific Coast naval and commercial circles:

"It was announced at the Navy Department today that by direction of the President a board of naval officers is to be appointed by the Secretary of the Navy for the purpose of making an investigation of all shore establishments of the Navy, with a view to determining what changes, if any, should be recommended to Congress in the interest of efficiency and economy.

"There will be no immediate discontinuance of any major shore stations."

Fog Holds Up Many Craft in Local Harbor

The heaviest fog experienced by the port in years yesterday held up the arrival of twenty offshore and coastwise craft during the day and delayed the departure of nearly as many more vessels for foreign and east coast ports. Foghorns, whistles and fog-bells of the Pacific Fleet dreadnaughts, at anchor, kept the outer harbor in a jumble of sounds until after nightfall.

Among the vessels which did make port during the day were the Pacific Mail passenger liner Venezuela, with more than fifty passengers for Los Angeles from New York and Central America; the giant freighter K. I. Luckenbach, bringing 3500 tons of Los Angeles freight from Boston and New York; the tank steamers Hamer, Frank G. Drum and Los Angeles; the passenger liners Humboldt, Ruth Alexander, Wahkeena and Admiral Farragut; and five lumber steamers.

The arrival of the motorship Moonlite this morning, forty-three days out of Balboa for this port, is being awaited with interest by shipping men. The craft is making the longest voyage from the Canal in the history of the Coast for a power-driven craft. Admiral Line officials, operators of the craft, declare that no alarm is being felt for her safety.

STEAMSHIP BRINGS HUGE CRAFT ON DECK

NINETY-FOOT CRUISER BROUGHT FROM SEATTLE ON BOARD FOREST KING

Roy McLean's power cruiser, the Sea Bee, of Seattle, was yesterday unloaded from the steamer Forest King at the local plant of the Los Angeles Shipbuilding and Dry Dock Corporation. The sixty-ton craft was lowered into the water with the aid of the yard's 100-ton capacity shear legs, and is the largest craft ever to be brought into this port on the deck of a vessel.

Ninety feet in length, the palatial craft is powered with 150-horsepower engines that drive her at a cruising speed of twelve knots. The Seattle sportsman will use the Sea Bee this winter in extensive cruises along the Southern California and Mexican West coasts.

TO PROMOTE CRICKET

[EXCLUSIVE DISPATCH.]

NEW YORK, Sept. 24.—Steps are being taken to arrange annual international cricket fixtures between Wales, Ireland and Scotland. England, too, may participate.

SHIPPING

LOS ANGELES HARBOR

ARRIVED—SUNDAY, SEPT. 24

Steamer Yale, Capt. Self, San Francisco.
Steamer Ruth Alexander, Capt. Cousins, San Diego.
Steamer Venezuela, Capt. Jones, New York.
Steamer Frank G. Drum, Capt. Engolia, Honolulu.
Steamer Admiral Farragut, Capt. Borg, Portland.
Steamer Humboldt, Capt. Baughman, San Francisco.
Steamer Wahkeena, Capt. Lockyear, Hiwell.
Steamer Julia Luckenbach, Capt. Connell, San Francisco.
Steamer Solano, Capt. Johnson, Portland.
Steamer Claremont, Capt. Olsen, Willapa.
Steamer Quinault, Capt. Benson, Tacoma.
Steamer Santa Rita, Capt. Lancaster, Puget Sound, towing schooner Rose Mahoney.
Steamer Los Angeles, Capt. Carlson, Martinez.
Steamer Steelmaker, Capt. Smith, Portland.
Steamer Hamer, Capt. Rasmussen, Puget Sound.
Steamer Sea Foam, Mendocino.

DEPARTED—SUNDAY, SEPT. 24

Steamer Ruth Alexander, Capt. Cousins, Puget Sound.
Steamer Venezuela, Capt. Jones, San Francisco.
Steamer Humboldt, Capt. Baughman, San Francisco.
Steamer Montebello, Capt. Plath, Port San Luis.
Steamer W. S. Miller, Capt. Thomsen, San Francisco.
Br. str. Comeric, Capt. Blackmore, Manila.
Steamer Jacob Luckenbach, Capt. Jorgensen, New Orleans.
Steamer Wapama, Capt. Bellesen, Puget Sound, via Redondo Beach.

PASSENGER SCHEDULE

TO ARRIVE

Sept. 22—Cabrahuba, San Francisco, 6 a.m.
Sept. 25—Avalon, Willapa, 6 a.m.
Sept. 25—Admiral Farragut, San Diego, 2 p.m.
Sept. 27—Harvard, San Francisco, 10 a.m.
Sept. 28—Yale, San Francisco, 10 a.m.
Sept. 28—Newport, San Francisco, 6 a.m.
Sept. 28—Mexico, San Francisco, 6 a.m.
Sept. 28—Humboldt, San Francisco, 6 a.m.
Sept. 29—Dorothy Alexander, Puget Sound, 9 a.m.
Sept. 29—Yale, San Diego, 2 p.m.
Sept. 29—H. F. Alexander, Puget Sound, 10 a.m.

TO DEPART

Sept. 25—Wapama, Puget Sound, 5 p.m., from Redondo Beach.
Sept. 25—Cabrahuba, Salina Cruz, 5 p.m.
Sept. 25—Admiral Farragut, San Diego, 2 p.m.
Sept. 26—Yale, San Francisco, 4 p.m.
Sept. 26—Harvard, San Francisco, 4 p.m.
Sept. 27—Admiral Farragut, Portland, 10 a.m.
Sept. 28—Yale, San Diego, 3 p.m.
Sept. 28—Newport, Cristobal, 5 p.m.
Sept. 28—Mexico, Salina Cruz, 6 p.m.
Sept. 28—Humboldt, San Francisco, 5 p.m.
Sept. 28—Dorothy Alexander, San Diego, 10 p.m.
Sept. 29—Yale, San Francisco, 4 p.m.
Sept. 29—H. F. Alexander, Puget Sound, 5 p.m.

CATALINA SERVICE

Steamer Avalon leaves Water-street shed, Wilmington (foot of Canal avenue) 10:00 a.m., daily, arriving Avalon at 12:25 p.m. Returns leaving Avalon at 4:00 p.m., arriving Wilmington at 6:20 p.m.

SCHEDULED ARRIVALS

(Cargo Carriers Only)

MONDAY, SEPT. 25

Steamer Apus, from Manila.
Jap. steamer Baltimore Maru, from Portland.
Steamer Centralia, from Eureka.
Br. tank str. Amalthus, from Balboa.
Steamer West Jappa, from San Francisco.
Steamer Siskiyou, from Portland.
Motorship Boobyalla, from Portland.
Motorship steamer Oaxaca, from Salina Cruz.
Mexican steamer Chihuahua, from San Francisco.
Jap. str. Victoria Maru, from Portland.

SCHEDULED DEPARTURES

(Cargo Carriers Only)

MONDAY, SEPT. 25

Steamer Sea Foam, for Mendocino.
Steamer Frank G. Drum, for San Francisco.
Steamer Los Angeles, for Martinez.
Steamer Julia Luckenbach, for Boston.
Steamer Wapama, for Puget Sound, from Redondo Beach.
Steamer Hamer, for Portland.
Steamer Lydia, for San Francisco.
Steamer Canadian Rover, for Vancouver, B. C.

IN PORT

Schooner W. G. Wilder, at anchor.
Motorship Angel, at anchor.
Steamer Catalana, at anchor.
Steamer El Cadro, L. A. & A. D. Corp.
Steamer El Capitan, L. A. & A. D. Corp.
Steamer Lydia, Wrayne & Hoyt, pier A.
Motorship Wm. Dalcovan, inner harbor.
Steamer Wahkena, McCormick Lumber Co.
Steamer Floridian, United American Lines, at anchor.
Steamer Santa Barbara, Norton, Lilly & Co.
Steamer Wm. Campion, Luckenbach dock.
Steamer Edna Luckenbach, Mormack Stock.
Steamer Santa Isabella, Norton, Lilly & Co.
Steamer Hartwood, Outer Harbor dock.
Steamer Wellesley, Hammond Lumber Co.
Steamer Florence Olson, inner harbor.
Steamer Pioneer King, inner harbor.
Motorship Moonlite, Admiral Line.
Steamer Steel Maker, Norton, Lilly & Co.
British steamer Candidas Rover, Outer Harbor dock.
Steamer K. I. Luckenbach, Luckenbach's.
Steamer Yale, L. A. Steathship Co.
Steamer Frank G. Drum, Associated Oil Co.
Steamer Wahkeena, McCormick Lumber Co.
Steamer Julia Luckenbach, Luckenbach dock.
Steamer Orizaba, outer harbor dock.
Steamer Quainault, outer harbor dock.
Steamer Santa Rita, Sou. Pac. slip.
Schooner Rose Mahoney, at anchor.
Steamer Los Angeles, Union Oil Co.
Steamer Steelmaker, at anchor.
Steamer Hamer, Union Oil Co.
Steamer Sea Foam, outer harbor dock.

COASTWISE CARGO CARRIERS

Steamer Meriden, Port Angeles, Sept. 13.
Steamer Thomas Crowley, Portland.
Steamer Forest King, Puget Sound, Sept. 17.
Motorship Boobyalla, Portland, Sept. 19.
Steamer Virginia Olsen, Gray's Harbor.
Steamer Anne Hanify, Willapa.
Steamer Da Margaret, Everett.
Steamer Quinault, Tacoma, Sept. 20.
Steamer Celilo, Portland.
Steamer J. C. Kirkpatrick, Puget Sound.
Motorship Lassen, Gray's Harbor.
Steamer Daisy Gadsby, Gray's Harbor.
Steamer Chas. Christensen, Willapa, Sept. 21.
Steamer Daisy Matthews, Portland, Sept. 20.
Steamer Viking, Portland.
Steamer Cricket, Bellingham.
Steamer Siskiyou, Portland, Sept. 21.
Steamer Daisy, Portland.
Steamer Multnomah, Astoria, Sept. 22.
Steamer Catherine G. Sudden, Gray's Harbor, Sept. 22.
Steamer Chicamoxt, Willapa, Sept. 21.
Steamer Pacific, Puget Sound, Sept. 23.
Barge Washougal, Umpqua, via San Francisco, Sept. 22, in town of tug Samson.
Steamer Idaho, Gray's Harbor.
Steamer Raymond, Gray's Harbor.
Steamer Halco, Astoria, Sept. 23.
Steamer Annette Nolfi, Portland, Sept. 22.
Motorship Sierra, Ballingham, Sept. 21.
Steamer Centralia, Eureka, Sept. 22.
Steamer Fred Baxter, Vancouver, B. C., Sept. 22.
Steamer Pacific, Puget Sound, Sept. 23.

OFF SHORE—LOADING

French steamer Indiana, Havre-San Francisco.
Motorship Daylin, New York-San Francisco.
Steamer Long Beach, Boston-San Francisco.
Steamer Hoboken, New York-San Francisco.
French steamer Michigan, San Francisco-Bordeaux.
Steamer Santa Paula, New York-Puget Sound.
Steamer Elkridge, Newport News-Shanghai.
Steamer Sumatra Maru, New Orleans-Kobe.
Steamer Florence Luckenbach, New Orleans.
Steamer Lewis Luckenbach, New York.
Steamer Santa Olivia, New York.
Danish motorship Theodore Roosevelt, Antwerp.
British steamer Card ganshire, Antwerp.
Dutch steamer Merrifix, Rotterdam.
Steamer Pennsylvanian, Hamburg.
British steamer Eurypius, Liverpool.
Steamer Dewey, Singapore.
Steamer Bearport, Singapore.
Steamer Elkridge, Rosalalia.
Steamer Iowan, Hamburg.
Steamer Lancaster, New York.
Tank steamer Sunbeam, New York.
Steamer Munaires, Baltimore.
Steamer Steel Engineer, Baltimore-San Francisco.
Steamer Robin Gray, Baltimore-Hawaii.
Steamer F. J. Luckenbach, Boston.
Steamer Hattie Luckenbach, Mobile.
Steamer Lakeshore, New Orleans-San Francisco.
Steamer Andrea F. Luckenbach, New York.
Steamer Kathrin Luckenbach, New York.
Steamer Mystic, Mobile-San Francisco.
Steamer Wm. A. McKenny, Baltimore.
Steamer Willmoth, Norfolk.

OFF SHORE—EN ROUTE

Steamer Apus, Manila, via Hongkong, Aug. 28.
Dutch steamer Danielbik, Antwerp, via London, Aug. 20.
Steamer Margaret Dollar, Boston, Sept. 4.
Steamer Stuart Dollar, Baltimore, via Cristobal, Sept. 20.
British steamer Gothic Star, Cardiff, via New York, Sept. 7.
Steamer Eagle, Boston, via Balboa, Sept. 18.
Steamer Santa Clara, New York, Sept. 7.
Steamer Florence Luckenbach, Mobile, Sept. 7.
Steamer Sudbury, New Orleans, via Cristobal, Sept. 14.
Steamer Beirosa, Valparaiso, Aug. 23.
Steamer West Notus, Buenos Aires; arrived at Montevideo Sept. 14.
Swedish steamer Lygnern, Newcastle, Eng., Aug. 25.
Steamer Ohioan, New York, Sept. 10.
Steamer Willsolo, Philadelphia, Sept. 14.
Steamer Steel Maker, Boston, Sept. 19.
Br. tank str. Amalthus, Balboa, Sept. 16.
Jap. str. Kanju Maru (new.) Immingham, via Seattle, Sept. 22.
Steamer Frank G. Drum, Honolulu, Sept. 14.
Jap. str. Tachibana Maru, Kobe, Sept. 7.
Steamer West Ivan, Batavia, via Yokohama, Sept. 17.
Steamer Pacific, Baltimore-Honolulu, Sept. 18.
Steamer Steel Maker, Liverpool, Aug. 27.
Danish steamer Kina, Hamburg, via Balboa, Sept. 18.
Steamer Deerfield, Philadelphia, Sept. 15.
Steamer Liebe, Tecuyana, Sept. 10.
Steamer Cacique, New York, Sept. 18.
Steamer Walter A. Luckenbach, New York, Sept. 18.
Steamer Santa Clara, New York, via Cristobal, Sept. 19.
Steamer Roman Prince, Antwerp, via Balboa, Sept. 17.
British steamer Atlantic City, Balboa, Sept. 20.
British steamer Castlegannibby, Hamburg, Sept. 5.
Steamer Sunbeam, New York, via Balboa, Sept. 20.
Steamer Robin Goodfellow, New York, via Balboa, Sept. 19.
Steamer Georgian, New York, via Balboa, Sept. 16.
Steamer D. G. Scofield, New York, via Balboa, Sept. 21.
Norwegian motorship, Borgland, Christiania, via Balboa, Sept. 22.
Motorship Kanawaki, San Francisco, Sept. 22.
Motorship Californian, New York, Sept. 22.
Jap. tank str. Kanju Maru, Immingham, via Cristobal, Sept. 22.
Steamer Orinoco, New York; arrived at Cristobal, Sept. 22.
Tank steamer J. N. Pew, Philadelphia, Sept. 22.
Steamer Wm. A. McKenney, Philadelphia, Sept. 23.
Steamer Nevadan, Philadelphia, Sept. 23.
French steamer Iowa, Bordeaux, via Cristobal, Sept. 22.

TIDE TABLE

Tides are given in the order of their occurrence. On some days but three tides occur, the fourth tide occurring the following morning. Heights are reckoned from mean low water.

Sept. 25	12:24	5:33	12:10	7:07
	4.7	2.0	6.7	0.7
Sept. 26	1:07	6:20	1:11	6:55
	5.2	2.6	6.7	0.2

ARRIVALS AND CLEARANCES AT WORLD'S PORTS

[BY A. P. NIGHT WIRE.]

SEATTLE, Sept. 24.—Arrived: Admiral Dewey, San Diego, 7 p.m.

Sailed: Eldridge, Shanghai, 12:15 a.m.; motorship Asuli, Kuskoquim, 12:30 p.m.; Cordova, Southeastern Alaska, 6:30 a.m.; motorship Charlie Watson, Tacoma, 11:30 a.m.

TACOMA, Sept. 24.—Arrived: Pedro Christopherson from New York, 5:30 p.m.; Steel Worker, New York, 5:30 p.m.

COOS BAY (Or.) Sept. 24.—Arrived: Admiral Goodrich, Portland, 9 a.m.; C. A. Smith, Bay Point, Cal., 10 a.m.; H. R. Loveley, San Francisco, 4 p.m.

Departed: Martha Bushnes, Los Angeles, 3 p.m.

PORTLAND (Or.) Sept. 24.—Arrived: Sitka Maru, Muroran, 11; Hanna Nielsen, Orient, via Puget Sound, 5 p.m.

Departed: Steel Navigator, Puget Sound, noon; Thomas F. Luckenbach, New York and way, 8 p.m.

NAVAL VESSELS NOW IN PORT

BATTLE FORCE, PACIFIC FLEET

U.S.S. California (Fleet flagship) (Battleship Division Six)
U.S.S. New York (flagship.)
U.S.S. Texas.
U.S.S. Oklahoma.
(Battleship Division Seven)
U.S.S. Mississippi.
U.S.S. Arizona (flagship.)
U.S.S. Pennsylvania.
(Battleship Division Eight)
U.S.S. Tennessee.
U.S.S. New Mexico (flagship.)

BASE FORCE, PACIFIC FLEET

U.S.S. Connecticut (flagship.)
U.S.S. Pyro.
U.S.S. Kingfisher.
U.S.S. Cardinal.
U.S.S. Sonoma.
U.S.S. Vestal.
U.S.S. Cuyama.
U.S.S. Partridge.
U.S.S. Tern.

SUBMARINE BASE

U.S.S. Orizaba (flagship.)
Submarines, U.S.S. R-1, R-2 (flagship.) R-3, R-4, R-5, R-6 and R-10.
U.S.S. SC-209.

U. S. COAST GUARD

U.S.S. Tamaroa.

DESTROYER FORCE

U.S.S. Farragut (flagship.)
U.S.S. Dahlgren.
U.S.S. S. P. Lee.
U.S.S. J. F. Burnes.
U.S.S. Porter.
U.S.S. Percival.

RADIO REPORT

[The Radio Corporation of America, in cooperation with the Public Health Service and the Seamen's Church Institute, will receive requests for medical or surgical advice through the KPH (San Francisco) station without cost.]

[BY RADIO CORPORATION OF AMERICA]

SAN FRANCISCO, Sept. 24.—9 p.m., Sept. 23.: Hanover, Galveston for Yokohama, 5170 miles east of Honolulu; Curtiss, San Francisco for Nome, 1382 miles from San Francisco; Yankee Arrow, San Francisco for Shanghai, 4779 miles from San Francisco; Montague, Portland for Yokohama, 793 miles west of Columbia River; Nanking, San Francisco for Hongkong, 90 miles west of Honolulu; Wheatland, Manila for Yokohama for Vancouver, 1500 miles from Vancouver; Chickasaw City, Yokohama for Port Townsend, 1257 miles west of Port Townsend; Algonquin, Shanghai for San Francisco, 1419 miles west of San Francisco; Royal Arrow, Los Angeles for Yokohama, 2412 miles from Los Angeles; Broad Arrow, Shanghai for San Francisco, 2224 miles west of San Francisco; Lisbon, Tokuyama for Los Angeles, 1969 miles from Los Angeles; Matsonia, Honolulu for San Francisco, 805 miles from San Francisco; Maui, San Francisco for Honolulu, 1181 miles from San Francisco; Mamulani, Seattle for Honolulu, 2052 miles from Seattle; Makawa, Hilo for San Francisco, 1522 miles from San Francisco; Hyades, Honolulu for San Francisco, 1028 miles from San Francisco.

Sept. 24, 8 p.m.: Los Vegas, San Francisco for Honolulu, 1250 miles west of San Francisco; Lurline, San Francisco for Astoria, 812 miles from Columbia River; City of Honolulu, Los Angeles for Honolulu, 312 miles west of Point Firmin; Diana Dollar, San Francisco for Kobe, 275 miles west of San Francisco; Mexico, Ensenada for San Francisco, 202 miles south of San Francisco; Floridian, San Francisco for Los Angeles, 80 miles from Los Angeles; W. S. Rheem, Los Angeles for San Francisco, 58 miles south of San Francisco; Sierra, Bellingham for Los Angeles, 98 miles from Bellingham; Montebello, Los Angeles for Port San Luis, 146 miles from Port San Luis; Comeric, Los Angeles for Manila, 46 miles from Los Angeles; Atlas, Hueneme for El Segundo, for El Segundo; Rose City, San Francisco for Portland, 299 miles from Portland; Blue Triangle, Grays Harbor and Seattle for San Francisco, 220 miles north of San Francisco; W. S. Miller, Los Angeles for Richmond, 406 miles from Los Angeles; J. A. Moffett, Los Angeles for Iquiqui, Chile, 926 miles from Los Angeles; Ruth Alexander, Wilmington for San Francisco, 100 miles from San Francisco; Col. E. L. Drake Richmond for El Segundo, 45 miles from El Segundo; Admiral Schley, Seattle for San Francisco, 25 miles north of San Francisco; H. M. Storey, Richmond for Los Angeles; 107 miles from Richmond; Horsnamaru, San Francisco for Portland, 79 miles from San Francisco at 1:30 p.m.; Medina, Gaviota Bay, P. C., for San Francisco, 52 miles from San Francisco; Santa Inez, Coos Bay for Los Angeles, 431 miles north of Los Angeles; Richmond, Point Wells for Los Angeles, 420 miles from Los Angeles; Apus, Hongkong for Los Angeles, 185 miles from Los Angeles; Enterprise, San Francisco for Hilo, 334 miles west of San Francisco at noon; Steel Inventor, 8 miles south of Columbia River, bound for Portland from San Francisco, noon; Santa Malita, San Francisco for Los Angeles, 274 miles south of San Francisco, 4 a.m.; Orizaba, Los Angeles for Tien-Tsin, China, 800 miles west of San Francisco, noon; Kristen Flood, San Francisco for Hilo, 170 miles from San Francisco lightship.

[BY FEDERAL TELEGRAPH CO.]

SAN FRANCISCO, Sept. 24.—9 p.m., Sept. 23.: President Cleveland, Hongkong for San Francisco, 610 miles from Shanghai; President Madison, Yokohama for Seattle, 1223 miles west of Seattle; President Taft, San Francisco for Yokohama, 2250 miles west of Honolulu; President Grant, Seattle for Yokohama, 2700 miles west of Seattle; Sonoma, Sydney for San Francisco, 3224 miles southwest of San Francisco; Bohemian Club, Manila for San Francisco, 8265 miles west of San Francisco; Achatina, noon, San Francisco for Shanghai, 5358 miles west of San Francisco; Ventura, San Francisco for Sydney, 1516 miles southwest of San Francisco; Columbia, San Francisco for New York, 1375 miles south of San Francisco.

8 p.m., Sept. 24.—W. S. Porter, Ilwaco for Los Angeles, 563 miles from Ilwaco; Multnomah, San Francisco for Portland, 125 miles north of San Francisco; Everett, San Francisco for Seattle, 100 miles north of San Francisco; Horace X. Baxter, Santa Barbara for Eagle Harbor, 185 miles from Eagle Harbor; President Lincoln, San Francisco for Yokohama, 496 miles west of San Francisco; Siskiyou, Westport for Los Angeles, 90 miles south of San Francisco;

NEWS ITEM

Baldwin Locomotive Works has received an order from Erie Railroad for 30 freight locomotives valued at $1,800,000.

12 OIL STOCKS

A critical survey of twelve oil stocks, and an analysis of the prospects of the industry are contained in this issue of the Analytical Review.

Free copies available at our Statistical & Research Department.

PRIVATE WIRE SERVICE WITH NEW YORK, SAN FRANCISCO AND OTHER MARKETS.

Direct Wire to New York Curb (Special Curb Board)

"Prompt and Efficient Service"

A. W. COOTE

Member
Chicago Board of Trade
Los Angeles Stock Exchange
San Francisco Stock Exchange
New York Curb
614 South Spring St.
6918 Hollywood Blvd.

ACCOUNT vs. AMOUNT

We regard each investing client as an account, not an amount, that will grow in proportion as we help his income to grow.

We shall be glad to forward booklet on request.

Howard G. Ruth Company

Established 1910
INVESTMENT SECURITIES
Members L. A. Stock Exchange
613 Pacific Mutual Bldg.
Los Angeles, Cal.
Telephone 606-64.

So. Cal. Edison Preferred

New Seven per cent Preferred Stock affords an attractive investment opportunity.

Price 100
To Yield 6 7-8%

Jno. O. Knight & Co.

Stocks—Bonds
411-14 Van Nuys Bldg.
Members
Los Angeles Stock Exchange
Telephone 16254

McDonnell & Co.

INVESTMENT SECURITIES

Members
New York Stock Exchange
Chicago Board of Trade
New York Cotton Exchange
New York Produce Exchange
New York Coffee and Sugar Exchange

Alvin H. Frank, Mgr.
Los Angeles Office,
634 South Spring St.
Telephone Fico 4412.
Private Transcontinental Wires.

Many a Prosperous Business

came into the possession of its present owner through reading TIMES WANT-ADS.

Items on Oil, Mining and Business News.

NOTABLE MINE DISPUTE ENDS

United Eastern Wins Long Fought Case

Arizona High Court Rules on Law of Apex

Tom Reed Suit Involved Rich Ore Bed

[EXCLUSIVE DISPATCH.]

PHOENIX (Ariz.) Sept. 23.—The law of the apex works only in a downward direction and in the course of practically continuous mineralization of vein matter, without regard to geological slips that may have broken the continuity in past geologic periods.

This is the decision of the Supreme Court of Arizona, reviewing and sustaining a decision of the Superior Court of Mohave county, which found for the defendant in a suit of the Tom Reed Mines Company against the United Eastern Mining company, both of Oatman, Ariz.

The latter in 1915, at several hundred feet of depth, cut a fine vein of gold ore in the Big Jim claim, this having an underground apex at the Big Jim fault. Keen interest in the find was manifested by the Tom Reed company, whose Grey Eagle claim lay alongside and wherein the Grey Eagle vein had faulted at 600 feet depth, dipping toward the Big Jim. The new Big Jim vein was found identical in character and with the same dip, but with its apex several hundred feet above and 430 feet distant from the end of the Grey Eagle vein, which terminated when it struck the Mallery fault which lies parallel to the Big Jim fault, nearly at right angles with the dip of the veins.

With the intention of claiming and working what men claimed as a vein extension, the Tom Reed ran a crosscut into Big Jim ground. United Eastern countered by running an upraise that cut the Tom Reed workings, which then were barricaded on the division line. The dispute then went to the courts, with understanding that the ore involved was worth between $2,500,000 and twice that sum.

The decision was written by Justice Flannigan and concurred in by Justices Ross and McAlister. Attorneys for the winning side were John P. Gray Coeur d'Alene, R. L. Alderman of Los Angeles and C. W. Herndon of Kingman, with Wm. B. Colby of San Francisco and L. L. Wallace of Kingman for appellant.

THIRTY-NINE WELLS STARTED IN WEEK

INCREASE OF SEVENTEEN OVER PREVIOUS WEEK IN CALIFORNIA

Oil field operations reported to State Oil and Gas Supervisor R. E. Collon during the week ending September 16, 1922, show thirty-nine new wells started, as compared with twenty-two during the previous week. The total new wells this year is 994, as compared with 1022 the same date last year.

Tests for water shut-off this week numbered thirty-seven, the same number as during the previous week. Yearly total to date 1217; total to same date last year 1127.

Deepening or redrilling jobs this week numbered fourteen, as compared with six during the preceding week. Total to date this year 679; total to same date last year 544.

Abandonments this week numbered five, as compared with two during the preceding week. Total to date this year 199; to tal to came date last year 158.

REFINING COMPANY TO ENLARGE PLANT

[EXCLUSIVE DISPATCH.]

PORT ARTHUR (Tex.) Sept. 23.—As a result of the recent decision of the courts confirming the Gulf Refining Company's rights to the patent of the aluminum Chlorid process of separating gasoline from crude oil, that company will greatly enlarge its mammoth refining plant here, according to George H. Tabor of Pittsburg, vice-president of the company.

WEEKLY STOCK RANGE

The Public Service Department of the Merchants' National Bank of Los Angeles issues the following table of the range of prices on the New York Stock Exchange for the week ending September 23, together with the net changes as compared with the close of the preceding week.

(+Gain. —Loss.)

	High.	Low.	Bid.	Net Change.
Adams Ex.	62¼	59	59	+ 2¼
Alaz Tire	15¼	13⅝	14¼	+ ⅝
Alaska	⅛	⅛	⅛	+ ⅛
Alaska Juneau	1⅞	1⅞	1⅞	+ ⅛
Allied C. & Dye.	85¾	81¼	82¾	— 1¼
Allis. Chalm.	54	53	53½	— 2½
Do. pfd.	104	103	104	+ 2
Alloy Steel	38¾	38¼	38	— ¼
Am. Agr. Chem.	40	38¾	38¾	— ¼
Am. Beet S.	40¼	40	40	— ¼
Do. pfd.	77	77	73¾	..
Am. Brake Shoe	83	77¾	77¾	— 5¾
Am. Car & Fdy. Co.	137	134	135¾	+ 1
Do. pfd.	..	..	122	+ 1
Am. Can. Co.	62	58¾	60	— 1¾
Do. pfd.	109¾	109½	109¾	— ¼
Am. Cotton Oil	29¾	27¾	27¾	— 1¼
Am. Drug Syn.	6¾	6¼	6¾	— ¼
Am. Ex.	141	137¾	137	— 1
Am. Hide & Lea.	13¾	13¼	13¼	— ¼
Do. pfd.	71¾	71	69¼	— 2¼
Am. Ice S. com.	115	111¾	112¾	— 2¼
Do. pfd.	90¼	92½	92½	+ ¾
Am. Intl. Corpn.	36¾	33¾	35	— 1¾
Am. Linseed	39¾	36¾	36¾	— 1¾
Do. pfd.	59¾	56	56	— 2¼
Am. La France	13¾	13	13¾	+ ¼
Am. Loco.	124¾	121	123	— ¼
Do. pfd.	119¾	118¼	118¾	— ¼
Am. Radiator	120	117½	121¾	+ 2½
Am. Safety Razor	7¼	7	6¾	— ⅜
Am. Ship. & Com.	22¾	20	21¾	+ ⅞
Am. S. Fdy. com.	44¾	42¼	44	— ¾
Do. pfd.	106	105	104	— 1
Am. Sm. & Mfg.	64¾	61	62¾	— 1¼
Do. pfd.	103¾	102¼	102¾	— 1¼
Am. Sugar	82¾	79	79¾	— 3
Do. pfd.	110¾	110	110	..
Am. Sumatra	42	39¾	40	— 2¼
Do. pfd.	70	70	68	— 1¾
Am. Tel. & Tel. Co.	124	121¾	122	— 1¾
Am. Tob. Co.	163¾	158¾	160¾	— 1¾
Do. "B"	165	158¾	161¾	— 1¾
Am. W. Paper pfd.	85	80¾	84	+ ¾
Am. Woolen	101	96½	99	— ¾
Do. pfd.	109¾	108¾	109	— ¾
Am. Zinc & L.	21	18	19¼	— ¼
Do. pfd.	57	46	54¾	+ 7¾
Assd. Dry Goods	62¾	58¾	61	..
Assd. Oil	120¾	115¾	117	..
Anaconda	54¾	53	53¾	..
Atchison	107	103¾	104¾	— 2
Do. pfd.	90¾	90	90	— ¼
Atl. Coast Line	121¾	117¾	117¾	— 3½
Atl. Gulf & W.I.	32	29¾	30¼	— 1¾
Do. pfd.	39	35	35¾	— ¼
Austin Nichols	40¾	35¾	36¾	— ¼
Baldwin Loco.	138	132¾	134¾	— 3¼
Do. pfd.	115¾	115	115¾	+ 5¼
Balt. & Ohio	57¾	54½	55¾	— 1¾
Do. pfd.	68¾	65¾	66	— 2¾
Barnsdall "A"	42¾	38¾	39	— 2¼
Do. "B"	37	35	35	— 1½
Beth. Steel com.	76	75	75	..
Do. "B"	78¾	75¾	75¾	— 1¾
Do. pfd. 7s.	101¾	100	100¾	— ¾
Do. pfd. 8s.	112	111¾	111	— 2
Booth Fish.	9¾	9	9¾	..
Bosch Mag.	42¾	40	41	— 1¾
Bruns Bros. "A"	132¾	126¾	127	+ 5
Do. "B"	48½	46¾	47¾	+ ¾
Butte & Sup. Cop.	33¾	30¾	32	+ ¼
Butte C. & Zinc.	7¾	6¾	7¼	+ ¼
Butterick Pattern	21¾	20¾	21	+ ¼
B. R. T.	25¾	24	24¼	— 1¼
Caddo. Oil	11	10¼	10¾	..
Cal. Pack.	85	82¾	83¾	..
Cal. Pet. Co.	64¼	61¾	62	— 1¾
Do. pfd.	..	..	94	..
Cal. Zinc & Lead	9¾	9¼	9¼	— ¾
Canadian Pacific	147¼	143¾	145	— 2¾
Central Leather	42¾	40¾	41¾	— 1¼
Do. pfd.	91¼	88¾	89¾	— 1¼
Cerro de Pasco	41	38¾	39¾	— 1¼
Chand. Motors	62¾	58½	60¾	— 1¾
Ches. & Ohio	75¾	73¾	74	— ¾
Chi. Pneu. Tool	94¾	90¾	93	— 1¾
Chili Cop.	29¼	28¾	28¾	+ ¾
Chino Copper	31¾	29¾	29¾	— 1
Chuzit P. Com.	66	62	62	— 3
C. & G. W.	6¾	6¼	6¼	..
Do. pfd.	15¾	14¾	14¾	..
C. & N. W.	91¾	91¾	91¾	— ¼
C. M. & St. P.	34¼	32¾	33	— 1
Do. pfd.	52	49¾	50½	— 1¾
C. C. C. & St. L.	78¾	77	77	— 1
Coca Cola	67¼	65¾	66¾	— ¼
Colo. Fuel & Iron	35¾	33¾	33¾	— 1¾
Columbia Gas	112¾	107¾	109¼	— 3¾
Columbia Graph.	8¾	8¾	8¾	..
Do. pfd.	14	13½	13½	..
Computing Tab. Co.	74¾	72¼	74¼	+ 1¾
Cons. Gas	138¾	134¾	135¾	— 1¾
Cons. Cigars	41¾	35¾	38¾	— 1¾
Con. Can. com.	86¾	85	87¾	+ ¾
Do. pfd.	..	..	120¾	— 3½
Cons. Text. Corpn.	10¾	10¼	10¼	— ¼
Corn Prod.	116	113¾	116¾	+ ¾
Do. pfd.	119¾	119¼	119	— ¼
Coslen Oil	5	49	50	— 1¾
Colo. Sou. Ry.	50¾	48	48	— 2¼
Crucible S. com.	91¾	87	89	— 4
Do. pfd.	96¾	96¾	96¾	..
Cuba Cane Sug.	14¾	13¾	13¾	— ¼
Do. pfd.	37	30	35¾	..
Cuban Am. Sugar	25¾	22¼	22¼	— 2¾
Do. pfd.	96	97	96	..
Davison Chem.	52	49	50¾	— 1¾
De Beers	22¾	20¾	20¾	— 1¾
Del. & Hudson	138¾	134¾	136	— 3
Dome Mines	38¾	36¾	37¾	— ¼
D. L. & W.	134¾	133	133	— 2¼
Dupont Pdr.	143	140¾	141¾	— 3¾
East. Kodak	86¼	84¾	84¾	— 2
Elec. Stor. Bat.	50¼	49	50¼	+ ¼
Elkhorn	20¾	19¾	19	— ¾
Endicott John.	89	84	85	— 3
Erie	16¾	15¾	15¾	— ¾
Do. 1st pfd.	25¾	24¾	24¾	— ¾
Do. 2nd pfd.	17¾	16¾	16¾	— ¾
Famous Players	100	93¾	97	— 3¾
Do. pfd.	104¾	102¾	102	— 2¾
Fed. M. & S. com.	15¾	15	12¾	— 2¾
Do. pfd.	62¾	58¾	60¼	+ ¼
Fisher Bodies	120¾	119¾	118	— 4¼
Fisk Tire & R.	13	12	12¾	— ¼
Freeport Tex.	24¾	22¾	22¾	— 1¾
Gen. Cigars	82¾	79¾	80	..
Gen. Asphalt com.	66¾	61¼	62¾	— 2¾
Gen. Elec.	180	176	178¾	— 2¼
Gen. Mot. com.	14¾	14	14¾	..
Do. pfd. 6s.	84¾	84¾	84	..
Do. 6s ded.	85	84¾	84¾	— ¼
Do. 7s ded.	99	99	99¾	..
Goodrich Rub. Co.	34¾	33¼	33¾	— 1¾
Do. pfd.	85	85	85	— ¼
Gt. Nor. pfd.	95	91½	93	— 1½
Green Cananea	31¾	31	31	..
Gt. No. Ore. Ctfs.	41	39¼	39¼	— 1¾
Granby Copper	32¾	30¾	31	— 1¾
Gulf S. Steel	80	78	80¾	+ ¾
Hudson Motors	22¾	21¾	22	— ¾
Hupp Motors	23	21	22	— ¾
Home Stake Mining	72	72	71¾	+ ¼
Houston Oil	83	78½	79	— 2
H. R. Mallinson	95¾	84	84	— 11
Ill. Cent.	114¾	111¼	112	— 1
Insp. Cop. Co.	41¾	39¾	40	— 1¾
Ind. Alcohol	64¾	62¾	63¾	— 1¾
Do. pfd.	100	98¾	99	+ ¾
Internat. Comb.	30¼	27	29¾	— 1¾
Intl. Cement	43	41	41¾	— 1¼
Int. Harv. com.	111¾	109¼	109¾	— 1¾
Int. Agri.	8¾	8¾	8¾	..
Int. Nickel	17¾	16¾	17	— ¼
Inter. M. Cons. com.	1¾	1⅝	1⅝	— ⅛
Do. pfd.	4	4	3¾	..
Int. Mar. com.	15	14	14¾	— ¼
Do. pfd.	60¾	56¾	57¾	— 1¾
Intl. Paper	58¾	56¼	57¼	— 1¾
Iron Prods.	48¾	45¾	47¾	+ ¾
Island Oil	⅞	⅞	⅞	..
Inv. Oil	17	14¾	15¾	— ¾
Jewel Tea	19¼	18	18	— ¾
Jones Tea	52¾	50	50¼	— 2
Julius Kayser	47¾	43¾	44	— 1¾
K. C. Southern	29¾	28¾	28¾	— 1¾
Do. pfd.	58¾	58	58	— ¼
Kenn. Copper	36¼	34¾	35¾	— 1¼
Keil. Sp. com.	44¼	42¾	43¾	— ¼
Keystone T. Co.	8¾	8¾	8¾	— ¼
Kresge	176	167	172	+ 4
Lackawanna S.	83	80¼	81¾	+ ¼
L. & N.	138¾	136	136	— 1¾
Laclede Gas com.	92¼	90	90	— 3
Lee Tires	26¾	25¾	25	— ¾
Lehigh Valley	70¾	67¾	69¼	— 1¾
Lima. Loco.	62¾	59¼	59¾	— 3
Lig. & Myers	220	210	215	+ 10
Loft Candy	13¼	12¾	13	— ¼
Lor. Tob. Co.	179¾	173½	174	— 2
Lowe's Inc.	23¾	21¾	21¾	— 1¾
Loews W. Bia. Co.	61	60	61	— ¼
Mack Truck	59¼	56¾	57¾	— 1¼
Man. Gld.	54¾	52¾	54¾	+ ¼
Marland Oil	40¾	39¼	40¼	— ¼
Market St. Ry.	7¼	7	7¼	..
Do. Prior. pfd.	69	62¾	67	+ 3¼
Do. pfd.	41	40¾	40	+ 4¼
Do. 2nd pfd.	27	26¾	26¾	+ 4¼
Martin Parry	33	31	32	..
Max. Mot. "A"	60¼	57¾	57¾	— 2¼
Do. "B"	19¾	18	18¾	— ¼
May Dept. Sto. com.	132	129	131	— 1
McIntyre Pore.	19¼	17¼	17¾	— 1
Mex. Pet.	192¾	184¾	187¾	— 3¾
Mex. Seaboard Oil.	22¼	19¾	21¾	+ 1¾
Miami Cop. Co.	29¼	28¾	28¾	— ¼
Middle St. Oil.	13¾	12¾	13¾	+ ¼
Midvale Steel	35¾	33	34¾	+ 1
Minn. & St. L.	10	9¼	9¾	..
M. St. P. & S. & M.	73¾	72¾	68	— 5
Mo. Kan. & T. (new)	18¾	18	18¾	..
Do. pfd. (new)	46¾	45¼	46	+ ¾
Mont. Pow. com.	75¾	73	73	— 2
Mont. Ward com.	22¾	22	22¼	— ¼
Mo. Pac.	22¾	21¾	21¾	— ¾
Do. pfd.	61¾	58¾	59¾	— 2
Mullin's Bodies	22¾	21¾	21	— 1¾
Nat. Acme	15¾	14¾	14¾	— ¾
Nat. Biscuit	160	158	157	— 4
Nat. Enamel	62¾	59¼	62	..
Do. pfd.	102¾	100	100	..
Nat. Lead	106	103	105¾	— 1
N. O. T. & M. Ry. Co	82	77	79	— 2
Nev. Con.	17	16¾	16¾	— ¼
N. Y. Air Brake	..	..	56¾	+ 5¾
N. Y. Cent.	99¾	97¼	98	— ¾
N. Y. C. & St. L.	88	87	86	— 4
N. Y. Dock com.	39¼	36¾	37¾	— 2¾
N. Y. N. H. & H.	32¾	30¾	30¾	— 1¾
N. Y. Ont. & W.	26¾	25¾	25¾	— 1
Nor. & West.	121¾	118¼	119¾	— 2¼
No. American	96¾	92¾	94	— 2
Nor. Pac.	86	85	86¾	— 2
Nova Scotia S.	39¼	36¼	36¼	— 3
Ohio Fuel	..	..	34	— ¼
Owens Bottle	40¾	37½	40	+ 2
Okla. Prod.	2¾	2¾	2¾	— ⅛
Out. Silver	7¾	7¼	7¼	— ¼
Orpheum	24¼	22	24	+ 1¾
Otis Steel	11¾	10¾	10¾	— ¼
Pacific Mail	14¾	14	14	— ¼
Pacific G. & E.	86¾	84	85¼	— 3¾
Pacific T. & T.	..	..	55	..
Pacific Oil	57¾	..	56¾	— 1¾
Pan.-Am.	62¼	57¾	58¾	— 2¾
Do. "B"	17	73	73½	— 2¾
Penn. R.R. Co.	42	43	43¼	+ ¼
Penn. & B. Steel.	7	6¾	6¾	+ ⅛
Pet. Oil	97¾	94¼	94¾	— 2¾
Peru. Mark. com.	39	36¼	37¾	— ¾
Phila. Co.	45¾	44	44¾	+ ¼
Phillips Pet.	52¾	49¼	51	— 1
Pierce-Arrow com.	18¾	11¾	13¼	+ 1½
Do. com	7	6	6¾	— ⅛
Piggly Wiggly	46¾	42¼	43¾	— 2¼
Pitt's Coal	71¾	68¾	69	— 2¼
Do. pfd.	100	100	99¼	..
Pitt's & W. Va. com.	39	37¼	37¾	— 1¼
Do. pfd.	92	91½	91	..
Pond Creek	19¾	19¾	20¾	— ¼
Postum	111¾	103¼	104	— 7¾
Do. pfd.	110	110	109½	— ½
Press. Steel Car.	92¼	88¼	89	— 3
Do. pfd.	106¾	104½	106	— 1
Prod. & Ref.	48¾	45¾	45¾	— 2¾
Puerto Alleg. Sugar	48¾	46¾	46¾	— 1¾
Pullman	135¼	130¾	132¼	— 1¾
Pure Oil	33½	31½	31½	— 1¾
Ray Cons.	15¾	15¼	15¼	— ¼
Ry. Steel Sp.	120	116¾	117	— 3
Do. pfd.	115	115	114	+ 4
Reading	79¾	77¾	78	— 2
Do. 1st pfd.	83¾	82¼	82	..
Do. 2nd pfd.	58¾	57¾	57¾	..
Rem. T.W.	38¾	36¾	36	— 2¼
Replogle Steel	34¼	32¼	34	+ ¼
Rep. I. & S.	70¾	65¾	66¾	— 3¾
Do. pfd.	92¼	91	91	— 1¼
Rep. Truck	3¼	2¾	2¾	— ½
Reynolds Tob.	80	80	80	+ 1
Do. "B"	87¾	84¼	84¼	— ¾
Rock Island	48¾	44	44¾	— 2¾
Do. pfd.	106	101¼	101	— 2¾
Do. 6s	98¾	92	92¼	— 6
Royal Dutch N. Y.	59¾	56¾	57¾	— ¾
Rumley com.	20	19	18	— 2¼
Savage Arms	17¾	14¾	17¾	+ 3
Saxon Motors	4¾	3¾	4¼	+ ¾
Seaboard A.L.	6¾	5¾	6¼	..
Do. pfd.	11¾	10¾	10¾	— ½
Sears Roebuck Co.	90¾	88¼	90¼	— ¼
Seneca Copper	11¾	11	11¾	+ ¼
Sinclair Oil	35¾	33¼	33¾	— 1¾
Shattuck Copper	10¾	8¾	9¼	+ 1
Shell Tr. & Tr.	40¾	39¼	39¼	— ¾
Skelly Oil	10¾	10	10¼	..
Slos. Shef. Co.	50¾	48	48	— 2
Standard Oil Cal.	116¾	110¼	116	+ 1¼
Do. N. J.	197¼	188	196	+ 10
Do. N. Y.	117¾	116¾	116¾	— 1¼
St. L. & S. F. com.	30	28¾	28¾	— 1¼
Do. 1st pfd.	53¾	53¾	53	— 1
St. L. & S. W.	32¾	31	31	— 1
Do. pfd.	50¾	49	48¼	— 1¾
Sou. Pac.	95	93	94	— ¾
Sou. Ry.	26¾	25¼	25¾	— 1¼
Do. pfd.	93¾	92	92¾	— ¾
Stew.-Warner	50¾	47	50¾	+ 3¾
Stromberg	54¾	51¾	52¾	— 3
Studebaker com.	129¾	126¾	128	— 2
Do. pfd.	115¾	115	115	..
Superior Oil	6¾	6	6¾	..
Superior Steel	..	..	21	— 1½
Tenn. Copper	10¾	9¾	10	..
Tex. Gulf & S.	58¾	54¾	55	— 1¾
Texas Oil	48¾	46¾	47¾	— 1¼
Tex. Pac.	31¾	29	30¾	— 1¼
Texas & Pac. C. & O.	26¾	24¾	25¾	— 1¼
Third-ave. R.R.	22¾	22	22	..
Tob. Prod.	62¾	58¾	59¾	— 2¾
Do. "A"	87¾	85¾	86¾	— 1¼
Trans. Con. Oil	14¾	13¾	14	..
Union Bag & Paper	75¾	73	73	— 2
Union Oil of Del.	20¾	19¾	19¾	— ¾
Union Pacific	152¾	148	150	— 2¾
Do. pfd.	78¾	77¾	77¾	— ¼
Utd. Drug	82	79¾	80	— 1¾
Utd. Food Prod.	7¾	6¾	6¾	— ¼
Utd. Fruit	152	149	148	— 4
Utd. Retail Stores	79¾	81¼	81¼	+ 3¼
Utd. Roads of S. F.	16	13½	15	+ ½
Do. pfd.	33¾	30¼	32¾	+ 2
U. S. Cast Iron P.	34¾	32¾	33¾	— 1¼
Do. pfd.	72¾	72¾	70	..
U. S. Realty & Cons.	80	77¾	80¼	..
U. S. Ind.	49¾	47¾	48¾	— 1
Do. 1st pfd.	98	94	97	— 1
U. S. Sm. & Rfg.	43	41¼	43	— 1¼
U. S. Steel Cor. com.	104¾	102¼	103¾	— 1¼
U. S. Steel pfd.	125	124	124¾	— ¼
Utah Copper	69¾	67¾	67¾	— 1¾
Utah Secs.	23¾	20¾	21¼	— 2¼
Va-Car. Chem. Co.	28¾	26¾	26¾	— 1
Va-Caal & Coke	55	50¼	55¾	..
Vanadium Steel	51¼	47	48¾	— 2¼
Viradon	13¾	12¾	13¾	..
Wabash	13¾	12¾	12¾	— ¾
Do. "A"	33¾	31¼	32¼	— 1
Do. "B"	21¾	21¾	20¾	— 2¼
Wells Farg. Ex.	81¾	79¾	81¾	..
Western Union	117¾	115	115¾	— 1
Westinghouse El.	64¼	62¾	63	— 1
Western Md.	13¾	12¾	13¼	— ¼
Western Pac.	18¾	17¾	17¾	— ¾
Do. pfd.	64¾	64	62	..
W. & L. E.	16¾	15	15¾	— ¼
White Eagle Oil.	32¾	31¾	31¾	— ¾
White Motors	51¾	49	49	— 3
White Oil	8¾	8	8	..
Willys. O.	7¾	6¾	6¾	— ¼
Do. pfd.	44	43	43¼	..
Wilson Co. com.	49¼	47	47¾	— 1¼
Wisconsin Central	21¾	21	20	— 2
Woolworth com.	184	180¼	182	— 3¼
Wor. Pump. com.	42¾	41¾	41¾	— ¾

MINE HEAD WANTS RATE TO HARBOR

Arizona Man Aiding in Fight to Give Santa Fe Outlet at San Pedro

[EXCLUSIVE DISPATCH.]

JEROME (Ariz.) Sept. 24.—James S. Douglas, president of the United Verde Extension company, unintentionally has entered the fight to give the Santa Fe an outlet at San Pedro. For months he has been trying to get a rate of $4 a ton on export copper bullion from Clarkdale to Los Angeles Harbor and, refused, he has taken the matter before the Interstate Commerce commission. He has asked support from the Los Angeles Chamber of Commerce.

The expected absorption of the Hull Copper company's interests by the Clarks is indicated by a number of deeds this week filed with the recorder of Yavapai county, conveying from the company to Louis S. Cates a score of local claims, including the noted Cleopatra, on which most of the Hull development has been done. In turn Mr. Cates has transferred all save three claims to the United Verde Copper company.

The Hull company practically was sold to the Clarks several years ago by George W. Hull, now deceased, then owner of a majority of the stock and holder of a large judgment against the company for funds alleged advanced by him for development work.

George Mitchell, reinstated as general manager of the Jerome Superior, is settling legal details in Los Angeles and will return soon to resume work on the property.

Green Monster stockholders will meet October 7, in Jerome to consider consolidation with the Verde Consolidated Mines and Tunnel company, as proposed by James M. Layman. One of the largest Green Monster stockholders is Will L. Clark, former general manager of the United Verde Copper company. Layman was the original owner of the Green Monster ground.

A notable deposit of schist sampling above 4 per cent has been found on the 660 level of the Verde Central. A strong flow of water has been also developed.

VERDE MINE INSTALS NEW CYANIDE PLANT

[EXCLUSIVE DISPATCH.]

PRESCOTT, Sept. 16.—A 100-ton cyanide plant is being installed by the Verde Inspiration Copper Company at its property in the Cherry district, south of Jerome, according to W. W. Lipesba, general manager of the company. Other equipment is to be installed and plans for the development of the property include the extension of the shaft to the 600-foot level.

MORE WELLS ARE STARTED

Overproduction Has Little Effect on New Holes

Long Beach Field Leads in Additional Ventures

Notices for Week Almost Reach High Record

Overproduction and subnormal consumption of oil in California and the recent reduction in the price of crude oil at the well do not appear to have curtailed drilling activity in the new fields of Los Angeles and Orange counties. During the week ending August 5, 1922, forty-eight notices to drill new wells were filed with State Oil and Gas Supervisor R. E. Collom, as compared with thirty-three during the previous week.

This is the largest number of notices filed during any week in 1922 and is only one less than the largest number of notices filed in any week in 1921. During the week ending April 9, 1921, forty-nine notices were filed, fourteen of which, however, were for wells in the shallow Conejo field in Ventura county.

LONG BEACH FIELD

Of the forty-eight notices filed during the week ending August 5, 1922, twenty-two were for new wells in the Long Beach field, eight in the Huntington Beach field, seven in the Santa Fe Springs field, and three in Los Angeles county outside of the proved fields. Of the remaining eight notices, six were for wells in the Midway, Elk Hills and Sunset fields, in Kern county, one in the Ventura field, Ventura county, and one in Mendocino county. Only sixteen of the notices were filed by the larger operating companies.

The total new wells this year is 839, as compared with 886 the same date last year.

Tests for water shut-offs this week numbered twenty-nine as compared with thirty-five during the previous week. Yearly total to date 1021; total to same date last year 961.

REDRILLING JOBS

Deepening or redrilling jobs this week numbered thirteen, the same number as during the preceding week. Total to date this year 516; total to same date last year 482.

Abandonments this week numbered six, as compared with five the preceding week. Total to date this year 171; total to same late last year 137.

DIAMONDS SOUGHT IN NEW FIELD

Arizona Company Works in Copper Ground; Old Vulture Mine Reopening

[EXCLUSIVE DISPATCH.]

PHOENIX (Ariz.) Sept. 24.—There is a report that the Magma Copper company is diamond drilling on copper ground a few miles southwest of Magma station on the Arizona Eastern railroad and about fifteen

...CE PLACID ON NEAR EAST

...ish Evasion Finds No Response There

...ld if Turkey Is Kept Second-rate

...Unity on Continental Bonds Trade

...EXCLUSIVE DISPATCH.]

...Sept. 24.—Because the ...Allied policy shows ...for a neutral) attitude ...Greco-Turkish conflict, ...position has been scarcely ...from this date of the Chan...

...and Jugo-Slavia, al...ly dealing with France a ...matters of the Turk ...are enabled to preserve ...to a second-class power, ...Adrianople and Thrace, ...their armies are kept ...other side of the Dardanelles. ...such an arrangement would ...the citizens of a million ...London for which they are ...well prepared, while it ...have given the power to ...when the situation be...

...REMOVED

...of French and Italian ...from Asia Minor is con...that the Kemalists will ...question from this ...a log as they show no ...intervening trade to ...or attempt to cross ...

...more clearly than ...Europe is becoming more ...isolated with the im...its communications and ...and must favor inter...relations by giving capital ...to countries. ...Liberties.

...sports freed of all the ...that have shown com...values than since 1913

...in the first eight months ...reached 15,500,000 ...compared with 10,500,000 ...although the value in ...slightly larger last year ...these cases.

...UNFAVORABLE

...other hand, the trade ...France is again unfa...1,150,000,000 francs, ...a deficit last year of ...This is due to ...of business, reflected ...of more than ...francs of raw mate...

...operation of the fin...now will result in re...favorable balances. ...was momentarily ...the complete heavi...but recovered a ...in the opening hour ...

...Bolshevism in Czechoslovakia ...Hungary

A CHUCKLE FOR EVERYBODY

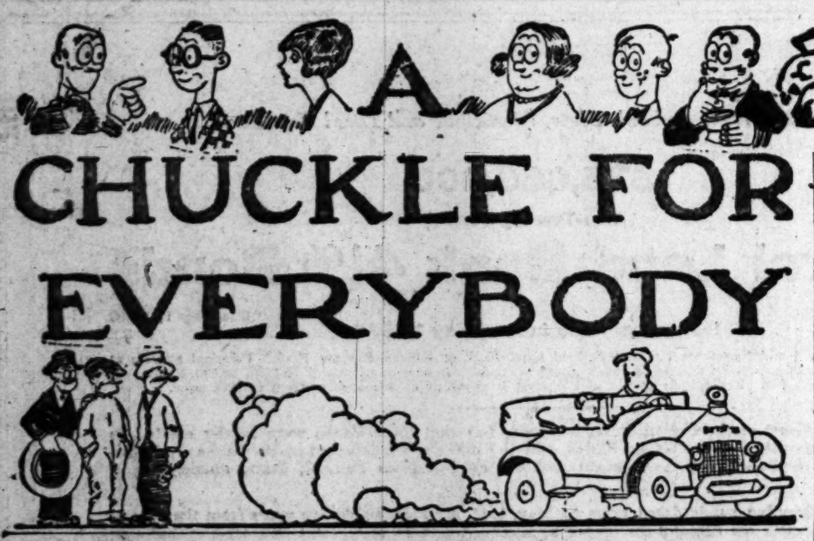

ADAMSON'S ADVENTURES — Mistaken Confidences — By O. Jacobsson

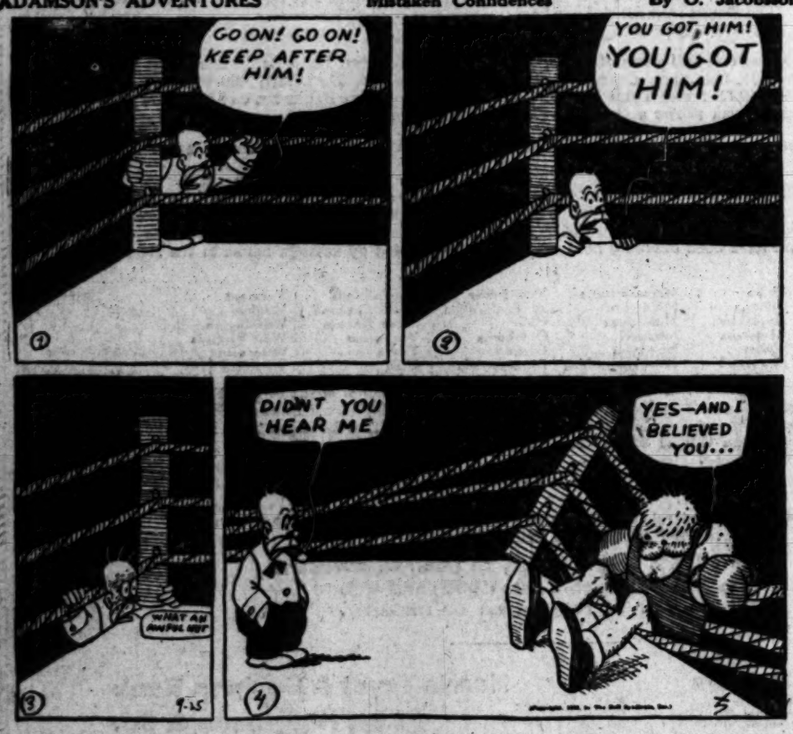

TIGHT MAY BE OLD-FASHIONED—BUT HIS BUSINESS METHODS ARE MODERN

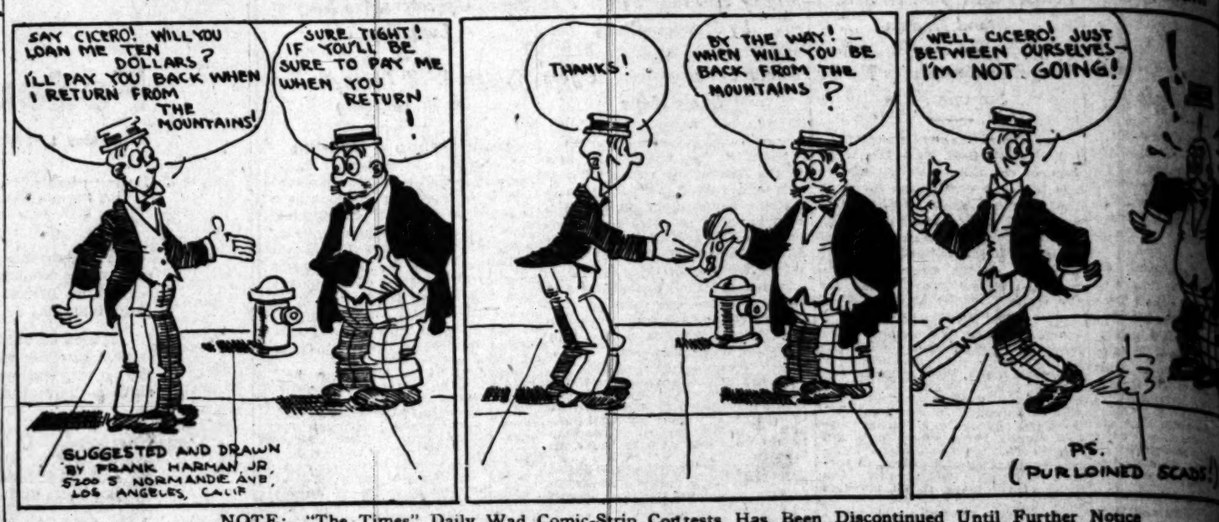

NOTE: "The Times" Daily Wad Comic-Strip Contests Has Been Discontinued Until Further Notice

The Wad family, whose daily adventures in Los Angeles have amused Times readers for the past year, during which time more than $1500 has been paid by The prizes for available ideas for the Wads strip, demands a vacation. Its members point to the fact that more things of a strenuous nature have happened twelvemonth than to any other family in Los Angeles and they insist upon a rest. Watt and Elva are going East to college, and Gunn has to go to school says. Mr. Wad is taking Mrs. Wad and the baby to Honolulu, and Tight says he will go along if Mr. Wad pays his way, not otherwise. For these reasons the have been discontinued for the present. The prize-winning ideas submitted during the last week and possibly a few others will appear in this space.

GASOLINE ALLEY—OPPORTUNITY KNOCKS BUT ONCE

THE GUMPS—A MESSAGE FROM AFAR

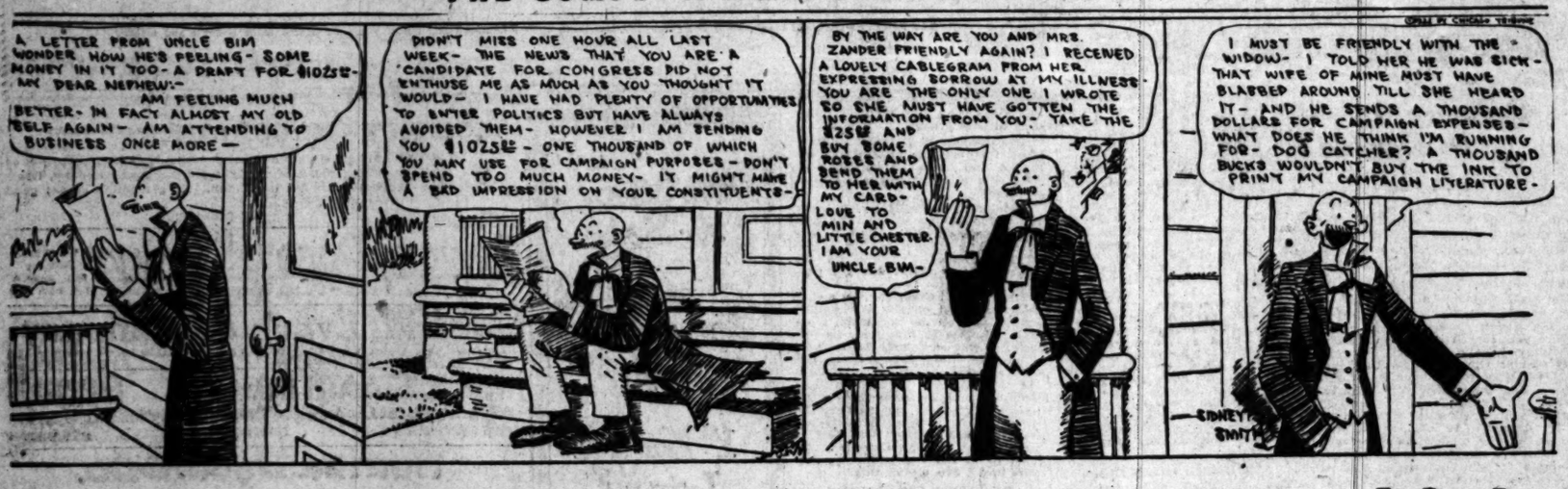

REG'LAR FELLERS — It Doesn't Look Like a Square Deal — By Gene Byrnes

WINNIE WINKLE, THE BREADWINNER. The Doc Will Put a "Kick" in Him.

THAT REMINDS ME by JACK COLLINS